



MCPB
Item # 1
1-9-03

January 2, 2003

MEMORANDUM

TO: Montgomery County Planning Board

FROM: Kathy Woodworth for the Park and Planning Department, 301-495-4525 *KCW*

SUBJECT: Highway Reservation, 2003

This item is the formal action needed by the Planning Board to continue reservation of land for public use.

CONTINUATION OF RESERVATION

Listed below and included with the staff recommendation is one reservation which expired on December 31, 2002.

Sue W. Layman, Owner – 5.2827 acres
Midcounty Highway Extension

STAFF RECOMMENDATION

Approval of Resolution to continue in reservation for six months beginning January 1, 2002.

KCW:kw
Attachment

mmo to Brd layman 03.doc

IN IS CORRECT,
S. P. ATWOOD AND
I, JR. AND SUE W.
IS AND RECORDED
AMONG THE LAND
, AND ALL OF THE
AZEL M. BEATTY,
LAYMAN, HIS
CORDED OCTOBER
RE AFORESAID RECORDS.

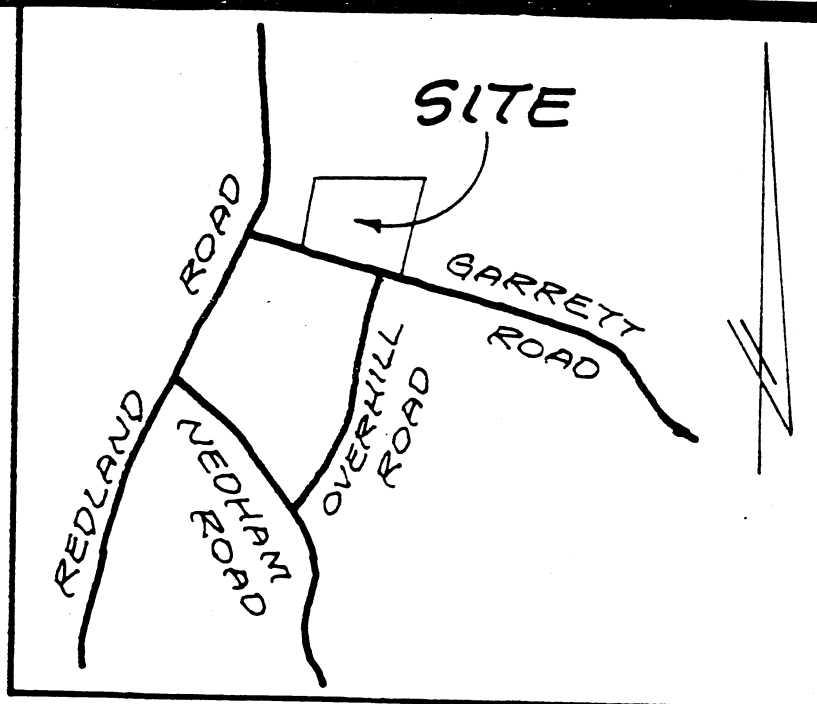

OF L.S. NO. 10,770

VICINITY MAP

SCALE: 1" = 1,200'

CERTIFICATION

I HEREBY CERTIFY THAT PURSUANT TO THE PROVISIONS OF ARTICLE 28 OF THE ANNOTATED CODE OF MARYLAND AND THE REGULATIONS FOR THE SUBDIVISION OF LAND FOR THE MARYLAND-WASHINGTON REGIONAL DISTRICT IN MONTGOMERY COUNTY, ADOPTED BY THE COUNTY COUNCIL FOR MONTGOMERY COUNTY, MARYLAND, OCTOBER 17, 1961, AND BY VIRTUE OF ITS AUTHORITY TO ADMINISTER SAID REGULATIONS, THE MONTGOMERY COUNTY PLANNING BOARD BY RESOLUTION ADOPTED JUNE 24, 1993 HAS DECLARED THE 5.2827 ACRES OF LAND SHOWN HEREON AS PARCEL 1 TO BE A RESERVATION OF LAND FOR PUBLIC USE AS DEEMED NECESSARY FOR HIGHWAY PURPOSES FOR THE PROPOSED MID-COUNTY HIGHWAY EXTENSION. SAID RESERVATION TO CONTINUE IN FULL FORCE AND EFFECT FOR 3 YEARS.

4/15/93

DATE

Sourabh Munshi
SOURABH G. MUNSHI, P.

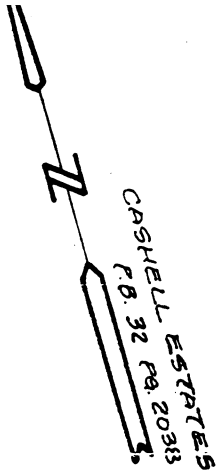

N/E
EMANUEL N. MARGOLIUS
L 2783 F. 68

FUTURE E MID-COUNTY
HIGHWAY EXTENSION

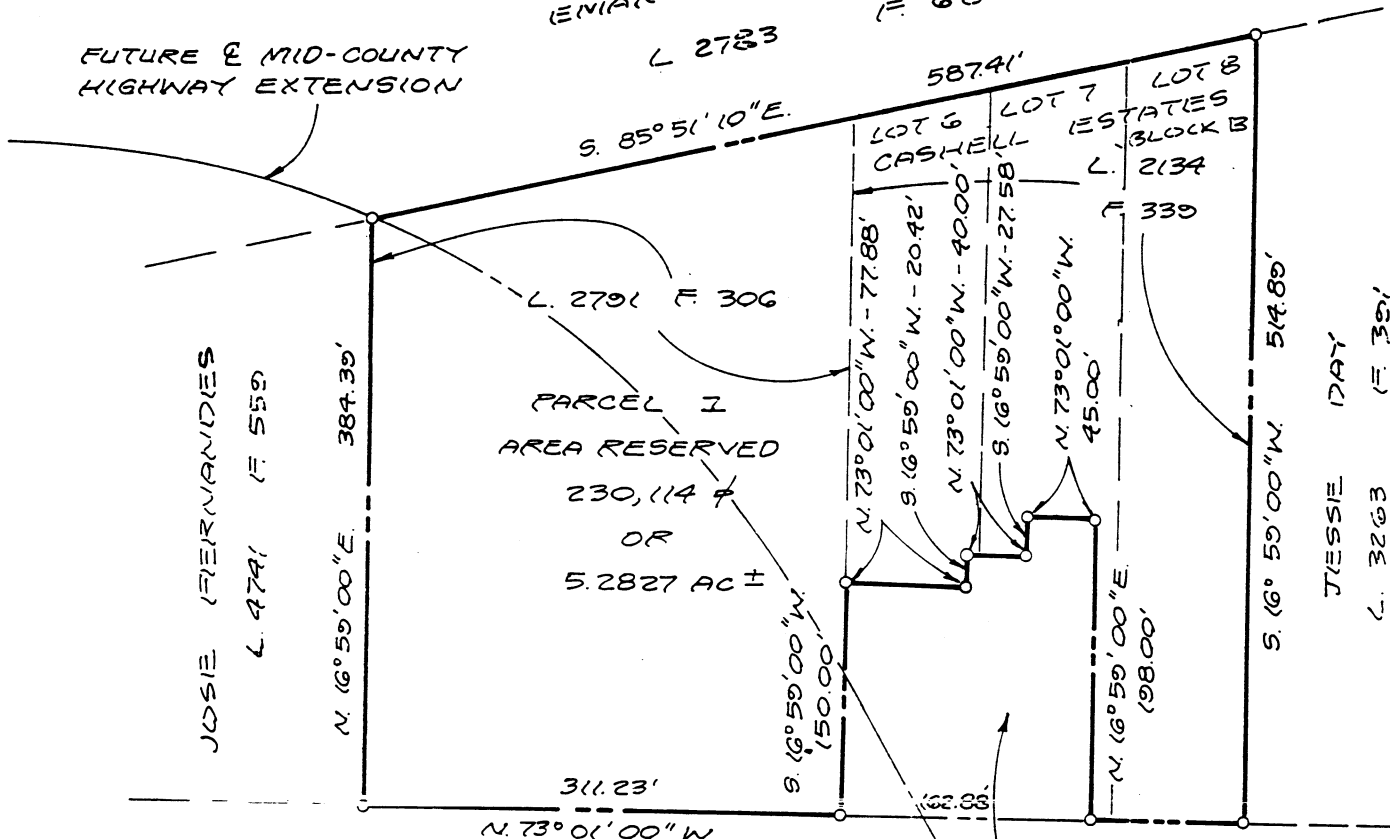

PARCEL I
AREA RESERVED
230,114 ±
OR
5.2827 AC ±

GARRETT ROAD

AREA NOT INCLUDED
IN RESERVATION
27,400 ± OR
0.6292 AC ±