

Item #6



THE MARYLAND-NATIONAL CAPITAL PARK AND PLANNING COMMISSION

M E M O R A N D U M

DATE: June 20, 2003
TO: Montgomery County Planning Board
FROM: A. Malcolm Shaneman
Development Review Division
(301) 495-4587
SUBJECT: Informational Maps for Subdivision Items on the
Planning Board's Agenda for June 26, 2003.

Attached are copies of plan drawings for Item #06, #07, and #08. These subdivision items are scheduled for Planning Board consideration on June 26, 2003. The items are further identified as follows:

Agenda Item #06 - Preliminary Plan 1-03063
Tregoning/Demeron Properties

Agenda Item #07 - Preliminary Plan 1-03074
Landfare

Agenda Item #08 - Preliminary Plan 1-03087
Homecrest

Attachment

VICINITY MAP FOR

TREGONING/DAMERON PROPERTIES (1-03063)

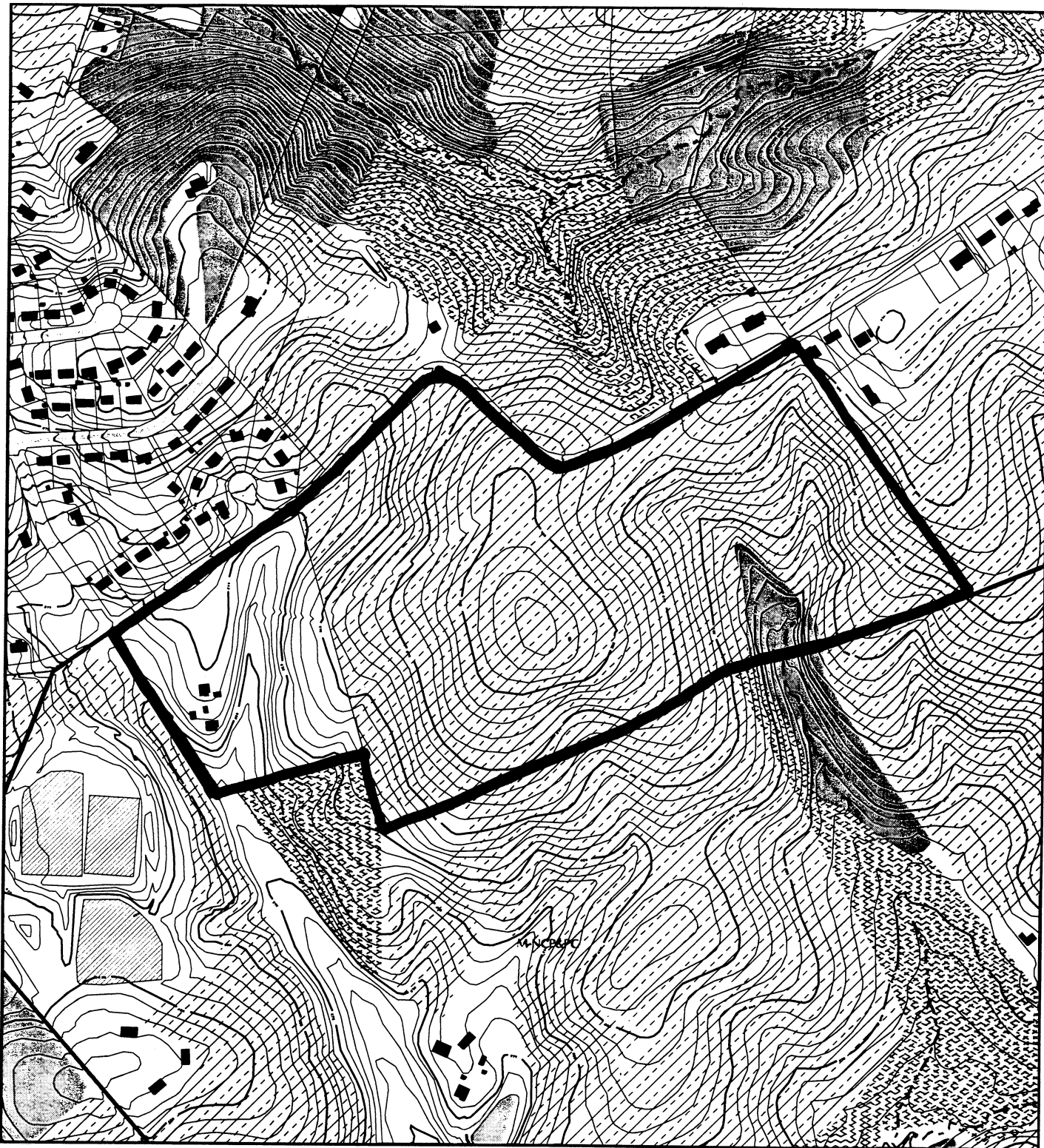

Map compiled on March 12, 2003 at 1:19 PM | Site located on base sheet no - 233NW12

NOTICE

The planimetric, property, and topographic information shown on this map is based on copyrighted Map Products from the Montgomery County Department of Park and Planning of the Maryland -National Capital Park and Planning Commission, and may not be copied or reproduced without written permission from M-NCPPC.

Property lines are compiled by adjusting the property lines to topography created from aerial photography and should not be interpreted as actual field surveys. Planimetric features were compiled from 1:14400 scale aerial photography using stereo photogrammetric methods.

This map is created from a variety of data sources, and may not reflect the most current conditions in any one location and may not be completely accurate or up to date. All map features are approximately within five feet of their true location. This map may not be the same as a map of the same area plotted at an earlier time as the data is continuously updated. Use of this map, other than for general planning purposes is not recommended. - Copyright 1998

Key Map

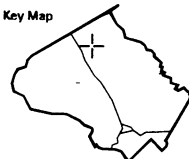

Research & Technology Center



1 : 7200

M-NCPPC

MONTGOMERY COUNTY DEPARTMENT OF PARK AND PLANNING
THE MARYLAND-NATIONAL CAPITAL PARK AND PLANNING COMMISSION

8787 Georgia Avenue - Silver Spring, Maryland 20910-3760

VICINITY MAP FOR

TREGONING/DAMERON PROPERTIES (1-03063)

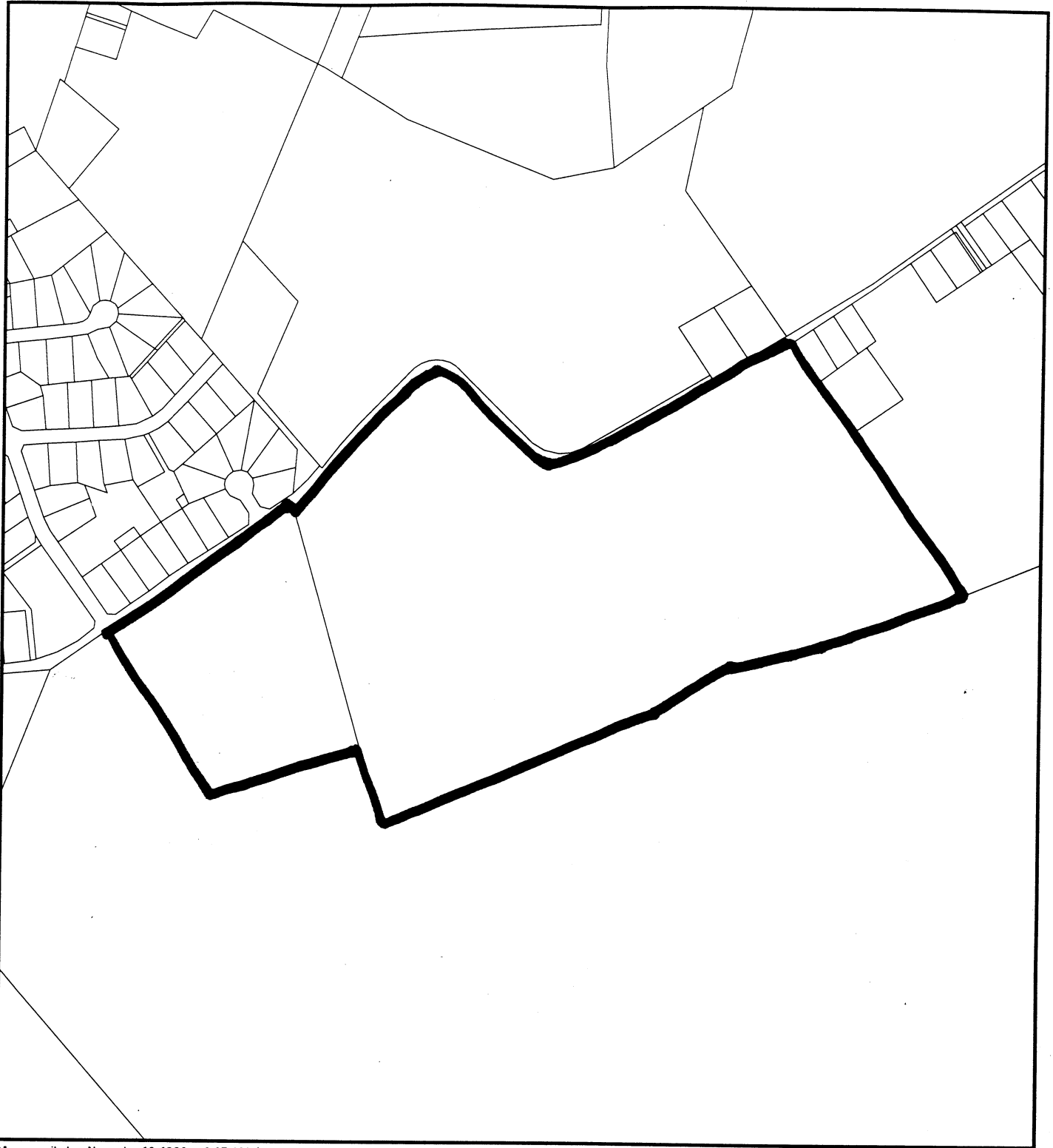

Map compiled on November 12, 1999 at 9:25 AM | Site located on base sheet no - 233NW12

NOTICE

The planimetric, property, and topographic information shown on this map is based on copyrighted Map Products from the Montgomery County Department of Park and Planning of the Maryland-National Capital Park and Planning Commission, and may not be copied or reproduced without written permission from M-NCPPC.

Property lines are compiled by adjusting the property lines to topography created from aerial photography and should not be interpreted as actual field surveys. Planimetric features were compiled from 1:14400 scale aerial photography using stereo photogrammetric methods.

This map is created from a variety of data sources, and may not reflect the most current conditions in any one location and may not be completely accurate or up to date. All map features are approximately within five feet of their true location. This map may not be the same as a map of the same area plotted at an earlier time as the data is continuously updated. Use of this map, other than for general planning purposes is not recommended. - Copyright 1998

Key Map



Research & Technology Center



1 : 7200

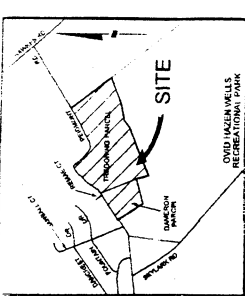

- GENERAL NOTES AND SITE DATA**
1. Elevation throughout is in feet above Mean Sea Level (MSL).
 2. Elevation of existing ground is shown by dashed lines.
 3. Elevation of proposed ground is shown by solid lines.
 4. Elevation of proposed finished ground is shown by dotted lines.
 5. Elevation of proposed finished ground is shown by dashed lines.
 6. Elevation of proposed finished ground is shown by solid lines.
 7. Elevation of proposed finished ground is shown by dotted lines.
 8. Elevation of proposed finished ground is shown by dashed lines.
 9. Elevation of proposed finished ground is shown by solid lines.
 10. Elevation of proposed finished ground is shown by dotted lines.
 11. Elevation of proposed finished ground is shown by dashed lines.
 12. Elevation of proposed finished ground is shown by solid lines.
 13. Elevation of proposed finished ground is shown by dotted lines.
 14. Elevation of proposed finished ground is shown by dashed lines.
 15. Elevation of proposed finished ground is shown by solid lines.
 16. Elevation of proposed finished ground is shown by dotted lines.
 17. Elevation of proposed finished ground is shown by dashed lines.
 18. Elevation of proposed finished ground is shown by solid lines.
 19. Elevation of proposed finished ground is shown by dotted lines.
 20. Elevation of proposed finished ground is shown by dashed lines.
 21. Elevation of proposed finished ground is shown by solid lines.
 22. Elevation of proposed finished ground is shown by dotted lines.
 23. Elevation of proposed finished ground is shown by dashed lines.
 24. Elevation of proposed finished ground is shown by solid lines.
 25. Elevation of proposed finished ground is shown by dotted lines.
 26. Elevation of proposed finished ground is shown by dashed lines.
 27. Elevation of proposed finished ground is shown by solid lines.
 28. Elevation of proposed finished ground is shown by dotted lines.
 29. Elevation of proposed finished ground is shown by dashed lines.
 30. Elevation of proposed finished ground is shown by solid lines.
 31. Elevation of proposed finished ground is shown by dotted lines.
 32. Elevation of proposed finished ground is shown by dashed lines.
 33. Elevation of proposed finished ground is shown by solid lines.
 34. Elevation of proposed finished ground is shown by dotted lines.
 35. Elevation of proposed finished ground is shown by dashed lines.
 36. Elevation of proposed finished ground is shown by solid lines.
 37. Elevation of proposed finished ground is shown by dotted lines.
 38. Elevation of proposed finished ground is shown by dashed lines.
 39. Elevation of proposed finished ground is shown by solid lines.
 40. Elevation of proposed finished ground is shown by dotted lines.
 41. Elevation of proposed finished ground is shown by dashed lines.
 42. Elevation of proposed finished ground is shown by solid lines.
 43. Elevation of proposed finished ground is shown by dotted lines.
 44. Elevation of proposed finished ground is shown by dashed lines.
 45. Elevation of proposed finished ground is shown by solid lines.
 46. Elevation of proposed finished ground is shown by dotted lines.
 47. Elevation of proposed finished ground is shown by dashed lines.
 48. Elevation of proposed finished ground is shown by solid lines.
 49. Elevation of proposed finished ground is shown by dotted lines.
 50. Elevation of proposed finished ground is shown by dashed lines.

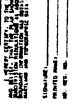
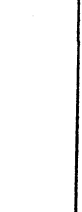
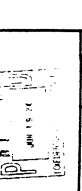
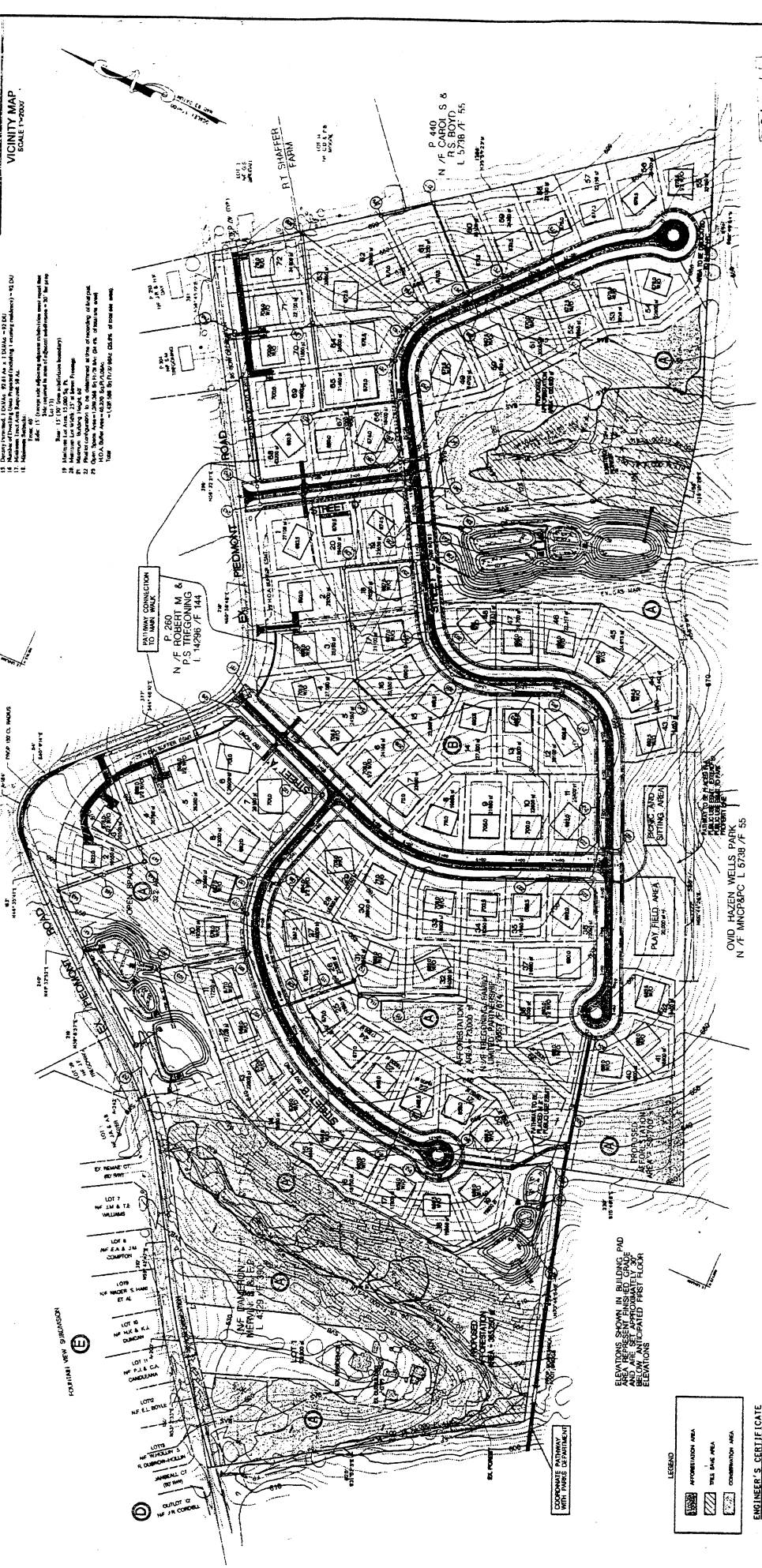
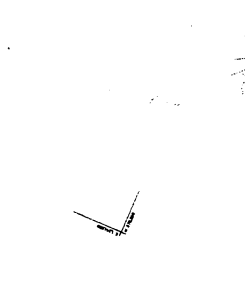
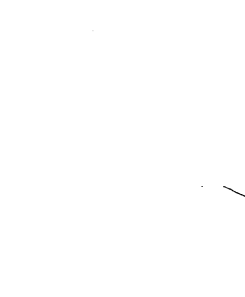

PRELIMINARY PLAN

TREGONING/DAMERON SITE
P. 700 & P. 450
CLARKSBURG (2ND) ELECTION DISTRICT
MONTGOMERY COUNTY, MARYLAND

APPLICANT/CONTRACT PURCHASER
ELM 8000 ELM STREET
SUITE 200
MCLAREN, VA 22001
(703) 211-5500



PRELIMINARY PLAN

ENGINEER'S CERTIFICATE

OLD HAZEN WELLS PARK
LAND SURVEYING
ENVIRONMENTAL SERVICES

Loieterman Soltesz Associates

DATE: 08/15/12
SCALE: 1"=100'

