

Item # 2



THE MARYLAND-NATIONAL CAPITAL PARK AND PLANNING COMMISSION

M E M O R A N D U M

DATE: November 07, 2003
TO: Montgomery County Planning Board
FROM: A. Malcolm Shaneman
Development Review Division
(301) 495-4587
SUBJECT: Informational Maps for Subdivision Items on the
Planning Board's Agenda for November 13, 2003.

Attached are copies of plan drawings for Item #02, #03, #04, and #05. These subdivision items are scheduled for Planning Board consideration on November 13, 2003. The items are further identified as follows:

Agenda Item #02 -Preliminary Plan 1-04008
Glen Echo Heights

Agenda Item #03 -Preliminary Plan 1-03095
Summer Hill

Agenda Item #04 -Preliminary Plan 1-04007
Notley Acres

Agenda Item #05 -Preliminary Plan 1-03014
Hillmead-Bradley Hills

Attachment

VICINITY MAP FOR
GLEN ECHO HEIGHTS (1-04008)



Map compiled on August 10, 2000 at 9:48 PM | Site located on base sheet no - 207NW06

NOTICE

The planimetric, property, and topographic information shown on this map is based on copyrighted Map Products from the Montgomery County Department of Park and Planning of the Maryland-National Capital Park and Planning Commission, and may not be copied or reproduced without written permission from M-NCPPC.

Property lines are compiled by adjusting the property lines to topography created from aerial photography and should not be interpreted as actual field surveys. Planimetric features were compiled from 1:14400 scale aerial photography using stereo photogrammetric methods.

This map is created from a variety of data sources, and may not reflect the most current conditions in any one location and may not be completely accurate or up to date. All map features are approximately within five feet of their true location. This map may not be the same as a map of the same area plotted at an earlier time as the data is continuously updated. Use of this map, other than for general planning purposes is not recommended. - Copyright 1998

Key Map

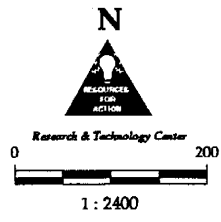

VICINITY MAP FOR

GLEN ECHO HEIGHTS (1-04008)

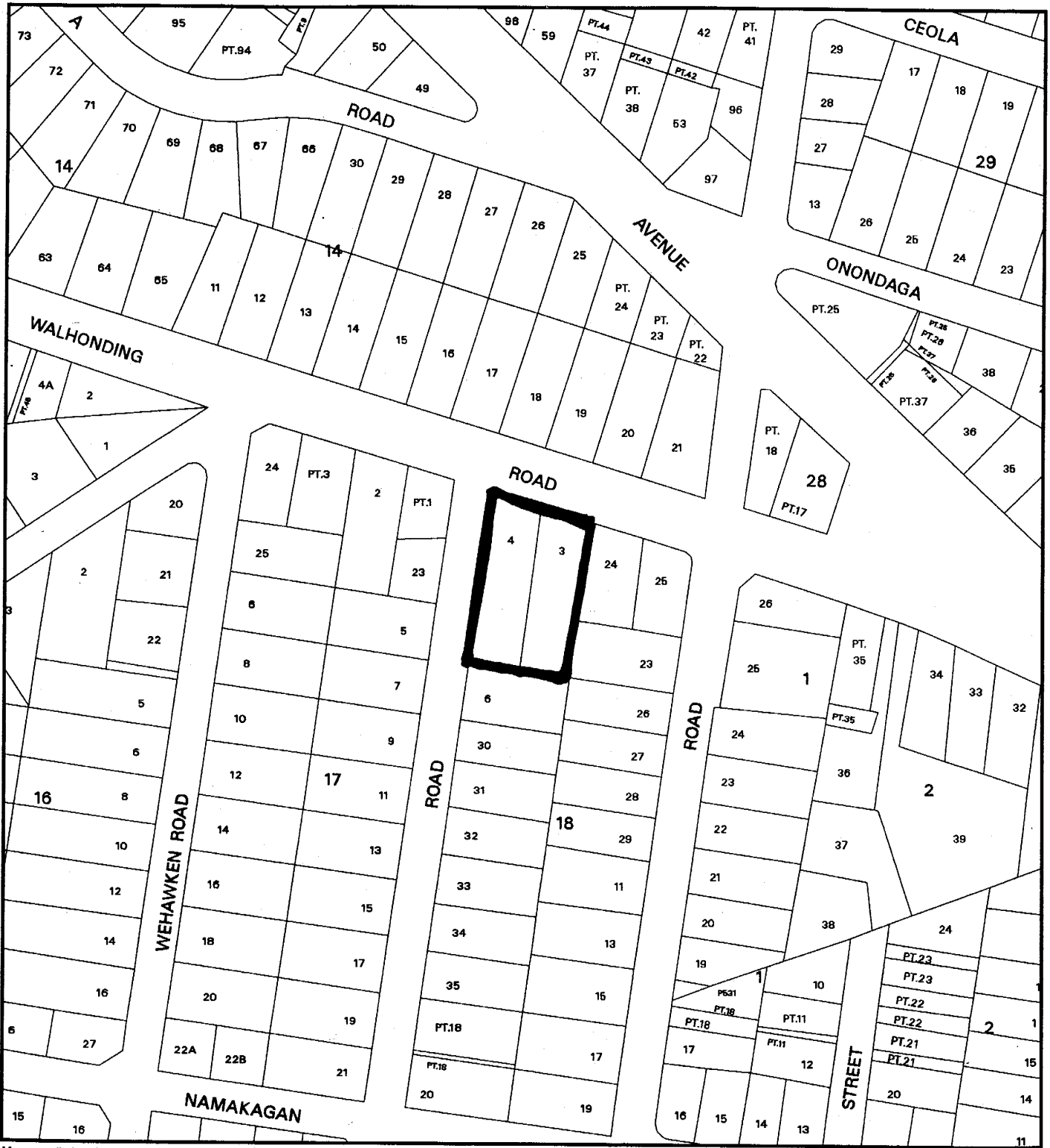

Map compiled on August 10, 2000 at 10:05 PM | Site located on base sheet no - 207NW06

NOTICE

The planimetric, property, and topographic information shown on this map is based on copyrighted Map Products from the Montgomery County Department of Park and Planning of the Maryland-National Capital Park and Planning Commission, and may not be copied or reproduced without written permission from M-NCPPC.

Property lines are compiled by adjusting the property lines to topography created from aerial photography and should not be interpreted as actual field surveys. Planimetric features were compiled from 1:14400 scale aerial photography using stereo photogrammetric methods.

This map is created from a variety of data sources, and may not reflect the most current conditions in any one location and may not be completely accurate or up to date. All map features are approximately within five feet of their true location. This map may not be the same as a map of the same area plotted at an earlier time as the data is continuously updated. Use of this map, other than for general planning purposes is not recommended. - Copyright 1998

Key Map



1 : 2400

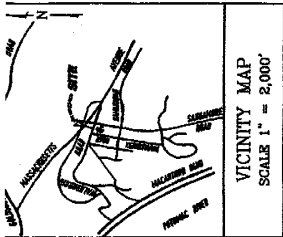

VICINITY MAP
SCALE 1" = 2,000'

NOTES

1. Property from **James & Associates, LLC**
2. Property information from recorded deeds and plans.
3. All work shall conform to all applicable codes and standards.
4. The property to be used for this project is as shown on this plan.
5. Name of this project is **Lot 6**.
6. All utility lines shown on this plan are shown as of 1/15/13. The location of all utility lines shall be verified by the applicant before any construction begins.
7. The utility company is **MDOT/Chesapeake Bay Bridge-Tunnel, Millersville, Maryland**.
8. This site is within the **MDOT/Chesapeake Bay Bridge-Tunnel, Millersville, Maryland** project area. The applicant shall verify the location of the site and the location of all utility lines with the utility company before any construction begins.
9. This plan is not for construction purposes.
10. All existing structures to be demolished shall be demolished before any new construction begins.
11. All existing structures to be demolished shall be demolished before any new construction begins.
12. All existing structures to be demolished shall be demolished before any new construction begins.
13. All existing structures to be demolished shall be demolished before any new construction begins.
14. All existing structures to be demolished shall be demolished before any new construction begins.
15. All existing structures to be demolished shall be demolished before any new construction begins.
16. All existing structures to be demolished shall be demolished before any new construction begins.

OWNER'S CERTIFICATE
I hereby certify that the above information is correct and true to the best of my knowledge and belief. I understand that this certificate is a public record and that it will be available to the public. I agree to indemnify and hold the engineering professional responsible for any damages or losses resulting from the use of this certificate.

[Signature]
Date: 1/25/13

T&E MAP ON 585 WSS0217 HW 05
PRELIMINARY SUBDIVISION PLAN
LOTS 36, 37 & 38 BLOCK 18
GLEN ECHO HEIGHTS
13TH ELECTION DISTRICT - MONTGOMERY COUNTY - MARYLAND

MHG	Meacham, Hendricks & Glasscock, P.A.
Engineers, Planners & Surveyors	
2222 Inglewood Road, Suite 120	Phone: 301.585.0660
Rockville, MD 20850	Fax: 301.585.0660
www.mhg.com	

PREPARED FOR:
Carter, Inc., Suite 301
Rockville, MD 20850
(301) 738-7717

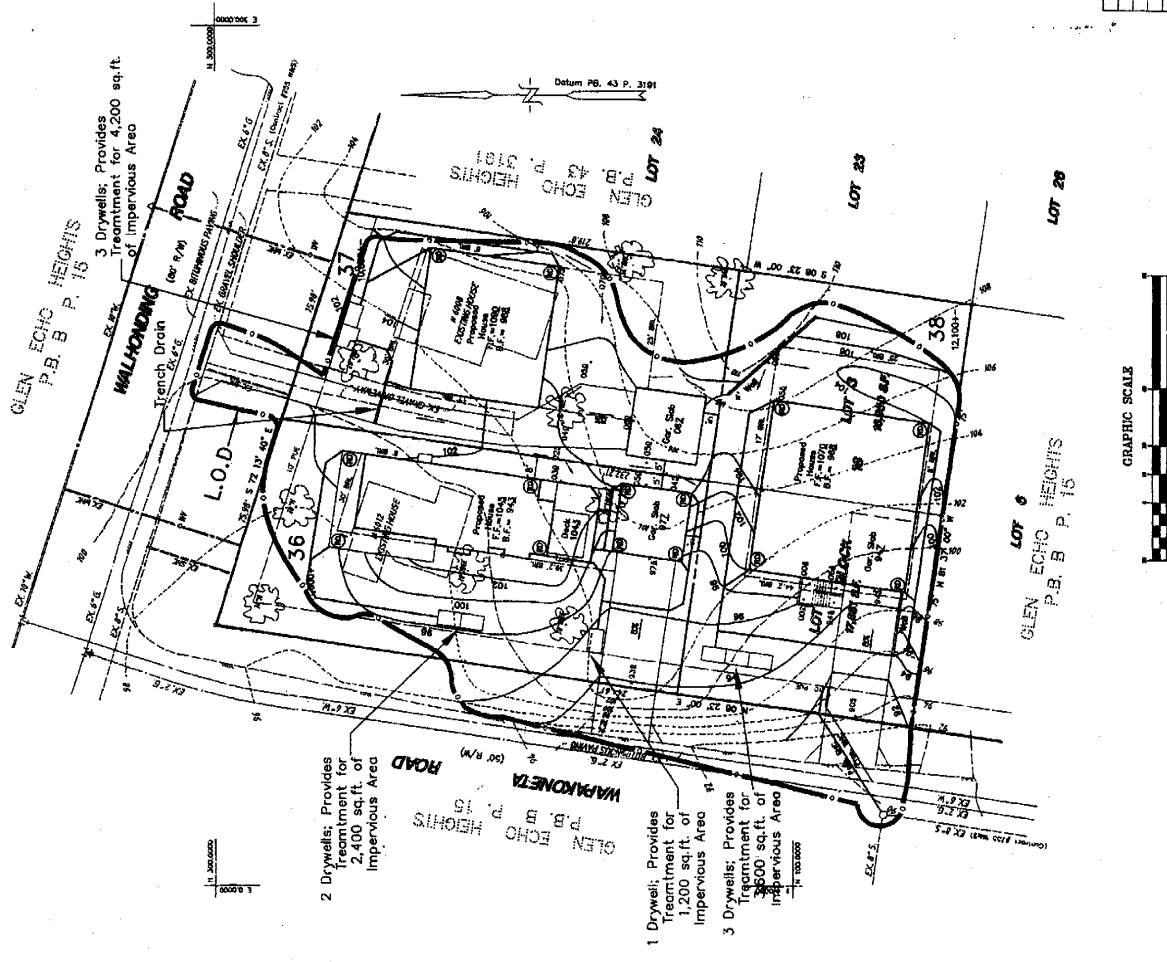

ACC.	DATE	DESCRIPTION