



MONTGOMERY COUNTY DEPARTMENT OF PARKS
MARYLAND-NATIONAL CAPITAL PARK & PLANNING COMMISSION

MCPB Item # _____

Date: 09/18/2017

MEMORANDUM

DATE: September 14, 2017

TO: Montgomery County Planning Board

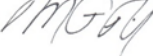
VIA: Michael F. Riley, Director of Parks 

Mitra Pedoeem, Deputy Director for Administration 

Dr. John E. Hench, Ph.D., Chief, Park Planning and Stewardship Division (PPSD)

FROM: Brenda Sandberg, Manager, Legacy Open Space Program, PPSD
Cristina Sasaki, Planner Coordinator, EPS Project Manager, PPSD
Christopher McGovern, Supervisor, ITI Division



SUBJECT: Planning Board Worksession #2 on the Energized Public Spaces Functional Master Plan

Staff Recommendation

At the September 7th Planning Board Worksession #1, the Planning Board reviewed and approved edits to the Plan to address organizational edits, policy updates, and responses to public testimony. At this Planning Board Worksession #2, Parks Staff will present additional revisions based on Planning Board input and Public comments.

Staff seeks approval from the Planning Board of *the Energized Public Spaces (EPS) Functional Master Plan (FMP)* to be published with approved revisions as the Planning Board Draft. To that end, Staff requests:

Approval of the *EPS FMP* for transmittal to the County Council and County Executive as the Planning Board Draft with the following revisions:

1. All revisions approved by the Planning Board in Worksession #1 as shown in Attachment 3 (“Worksession #2 Draft”)
2. Text revisions to address Planning Board input and additional public testimony during the period of September 7 to 15, 2017 at 9.00 a.m.

Comments and Staff Responses

Staff and the Planning Board received comments via letters, emails, testimony at the Public Hearing on July 27, 2017, and from subsequent meetings with stakeholders and written testimonies. The public record originally closed on August 5th. The Greater Silver Spring Chamber of Commerce requested the extension of the public record on September 6, 2017.

During the September 7, 2017 Planning Board Worksession #1, oral testimony took place and the public record was reopened and extended for written comments from September 7, 2017 to September 15, 2017 at 9.00 a.m.

Comments from Planning Board

The Planning Board requested the Parks staff to come back with additional language to provide options for the Board to consider in addressing the issue of identifying specific sites as part of the results from proposed methodology. In addition, the Planning Board also requested Parks staff to document additional written testimonies.

Other Board comments encouraged Parks staff to focus on optimizing the use of existing parks and open spaces before looking into creating new open spaces. Jesup Blair Local Park was identified as a great asset that needed improvements in its park amenities and programming in order to be more appealing to the public and act as a destination. The Planning Board encouraged Parks staff to collaborate with the Planning Department and Department of Transportation to identify the main reasons people are having in crossing Georgia Ave. In addition, installation of bike racks and use of Silver Spring Urban District free shuttle bus were a couple of suggestions to improve accessibility to the site.

Comments from Public Testimony

Comments received from the Greater Silver Spring Chamber of Commerce and some property owners focus primarily on two main requests:

- Removal of the Pilot Area analysis from the Functional Master Plan
- Removal of listed specific private properties identified as opportunity sites in the matrix of opportunities

Other public comments were supportive of maintaining the Pilot Area and the list of opportunity sites in this Plan. The Public Testimony Chart includes excerpts from each individual who commented along with a staff response (**Attachment 1**). The chart consolidates public testimony from Worksession #1 and in preparation for Worksession #2.

Remaining Schedule

After approval by the Planning Board, Staff will make approved revisions and submit the Planning Board Draft Plan to the County Council and County Executive in early October.

Attachments

- Attachment 1 - Public Hearing Testimony and Staff Response
- Attachment 2 - Public Record: Public Testimony 09.07.17 through 09.13.17
- Attachment 3 –Energized Public Spaces Functional Master Plan Worksession #2 Draft, 09.14.17

pc:

Gabriel Albornoz, Director, Montgomery County Recreation Department (MCRD)

Jeffrey A. Bourne, Chief, Facilities & Capital Programs Division, MCRD

John Nissel, Deputy Director of Park Operations, Department of Parks

Jim Poore, Chief, Facilities Management Division, Department of Parks

Doug Ludwig, Chief, Northern Parks, Department of Parks

Bill Tyler, Chief, Southern Parks, Department of Parks

David Vismara, Chief, Horticulture Forestry and Environmental Education Division, Department of Parks

Christy Turnbull, Chief, Enterprise Division, Department of Parks

Tony Devaul, Chief, Park Police Division, Department of Parks
Shuchi Vera, Chief, Management Services Division, Department of Parks
Michael Ma, Chief, Park Development Division
Kristi Williams, Chief, Public Affairs & Community Partnerships Division, Department of Parks
Gwen Wright, Director, Planning Department
Pamela Zorich, Planner Coordinator, Research and Special Projects, Planning Department

Attachment 1 - Public Hearing Testimony and Staff Response
Testimony Received June 22, 2017 – August 5, 2017

SPEAKER/ORGANIZATION	TESTIMONY	STAFF RESPONSE
Kit Gage Advocacy Director, Friends of Sligo Creek	Encourage project to identify even the small spaces to facilitate outdoor gathering spaces that maximize natural features.	Agree. The Plan adopts the new park classification from the 2017 PROS Plan which includes a new park type that responds to the request for small public spaces, Pocket Green. The presence of these smaller park types will allow for “pauses” in a landscaped setting along the route between major and larger open spaces within the network. Serve residents and workers from nearby area, designed for relaxation, lunch breaks, small games, play area for children, and outdoor eating.
Kit Gage Advocacy Director, Friends of Sligo Creek	Encourage project to prioritize parks areas as a welcoming experience in a more natural setting in high density areas.	Agree. The Plan recognizes the urgent need to increase and connect parks and open spaces within dense areas of the County, especially in their CBDs. Competition for land and the high price of real estate in these areas, makes integration of resources and partnerships necessary actions for implementation.
Kit Gage Advocacy Director, Friends of Sligo Creek	Encourage on-site stormwater mitigation as a hand in hand process to increase green space for public enjoyment and stormwater infiltration simultaneously.	Although the Plan recognizes the need of integrating resources in these dense areas, stormwater mitigation is not included in the scope of this Plan.
Nicki De La Rosa Program Manager II, Planning, Accountability and Customer Service, Montgomery County Department of Health & Human Services	“The Department of Health and Human Services (DHHS) has no concerns to raise about the plan. As the population of Montgomery County continues to grow and open areas become less available, the thoughtful inclusion of gathering spaces that encourage all citizens to actively interact with the environment and one another becomes a more significant concern. DHHS strongly endorses the plan vision of creating public spaces that are easily accessible, available to residents of all ages and abilities, for a wide variety of activities and encourage community building through active engagement. The use of a scoring mechanism that considers the public benefit of existing open spaces when overlaid with a GIS-based matrix to identify walkability should allow planners and developers to identify the most needed and appropriate open space for all residents. With the current world focus on technology and media as a means of social connection it is increasingly important to provide and promote opportunities for creating in-person community connectedness.”	Agree. We will welcome partnerships with the MC DHHS to promote the vision of the Plan and make the County a healthy and inclusive place to live, play and work.

SPEAKER/ORGANIZATION	TESTIMONY	STAFF RESPONSE
Greg Ossont Deputy Director, Department of General Services responding for DGS and Department of Transportation	“The Department of Transportation generally supports the efforts of the Plan. However, they point out that any features called for in the plan which would fall under MCDOT responsibility may be subject to other policies and standards, and may require funding sources potentially needing Council’s appropriation. For example, if any non-standard treatments are proposed within the public ROW, such as brick sidewalks or crosswalks, both in installation as well as maintenance.”	Agree. In fact, the Park staff already initiated conversations with DOT/PLD staff to coordinate potential partnerships in the Silver Spring’s opportunity sites.
George French & Marcie Stickle Silver Spring Historical Society	Please add a "Connect" Strategy for Jesup Blair Park: A signaled cross walk crossing heavily-trafficked Georgia Ave. at Jesup Blair Drive to allow the South Silver Spring Neighborhood and others safe access to the Park. A signaled or signed cross walk at Blair Road Apts. & Juniper Blair Park; where there is constant speeding vehicular traffic.	Agree. “Connect” as an implementation strategy will be added to the Jesup Blair Local Park in the matrix of opportunities. The detailed recommendations described could be considered as potential solutions to improve connections. The Department of Parks needs to coordinate with DOT and other related agencies for alignment with required funding and other studies and resources for this area.
George French & Marcie Stickle Silver Spring Historical Society	In the Parks Matrix under "Activate," please add "Contemplative Experience" under "Primary Experience Benefits" for Jesup Blair Park. One example is for Jesup Blair Park to serve as an Arboretum, labeling tree and plant species, for self-guided tours and enjoyment	Agree. “Contemplative” will be added under “Primary Experience Benefits”.
Dan Wilhem President, Greater Colesville Citizens Association	Urge the Parks Department to look at park demand by different types of housing density rather than regions: CBDs, high-rise and garden apartments, townhouse, and detached houses.	The EPS considers single-family and multi-family population to calculate the demand for the new methodology – see page 42 under “Demand for Parks and Open Spaces”.
Dan Wilhem President, Greater Colesville Citizens Association	The above granular detail needs to be applied to the Energizing Public Space (EPS) Master Plan as well. The focus of the EPS plan is urban areas. However, the area proposed far exceeds urban areas. Looking at Figure 1 of the plan (attached), it includes a large part of eastern Montgomery County – along US29 north of the Northwest Branch and Beltway. This is not a CBD area like Silver Spring, which is the major focus of the plan. There are only eight high-rises, a good number of garden apartments, a large number of townhouse and a large number of detached houses (R-90 is the typical zone but there is some R-60 and R-200). The high-rises and garden apartments are located near US29 and New Hampshire and on Castle Blvd. At most, only the area containing high-rises and garden apartments should remain in the EPS Master Plan.	The EPS Study Area was defined to include areas that fall into two categories: Higher-Intensity Mixed Use (such as CBDs) and High Density Residential. The areas described with high-rise and garden apartments are included under the High Density Residential. The second category includes areas that are not as intensely developed as CBDs or Transit Oriented Development centers but that do have a high concentration of people living in multi-family units where public spaces become their outdoor living room/backyard. These areas were selected based on U.S. Census Data that is provided by defined analysis zones. If single-family and townhomes happen to be inside these areas, they will benefit from the services provided and should not be removed from the EPS Study Area.

SPEAKER/ORGANIZATION	TESTIMONY	STAFF RESPONSE
Dan Wilhem President, Greater Colesville Citizens Association	The community saw the need for increased recreation several decades ago and was instrumental in having two recreations centers built: White Oak and East County. They are a good start for serving the community’s recreational needs – and on a year around basis, while much of the parks facilities are seasonal.	The Plan incorporates all public spaces independent of land ownership in its methodology, so recreation centers are included in our analysis. Frequency of uses will be considered in the analysis of the network of public spaces in the future to provide a year-round basis experience for the community.
Dan Wilhem President, Greater Colesville Citizens Association	In the Briggs Chaney/Greencastle area there are a number of non-Parks Department swimming pools, tennis courts, trails, ball fields and common areas. Any evaluation of parks needs should take into account these non-park facilities.	As mentioned above, the Plan’s methodology does include non-Parks facilities that are open to the public. See page 30 under “Inventory All Open Spaces and Parks”.
Dan Wilhem President, Greater Colesville Citizens Association	BRT is being designed for US29 and part of the ongoing study includes the expansion and restructuring of local bus services. Thus the enhanced public transit service will provide access to some existing parks. A number of these parks are on the west side of US29 along Old Columbia Pike, Fairland Rd, E Randolph Rd, Greencastle Rd and New Hampshire Ave (a mile or so on either side of US29).	The EPS Study Area also considered on-going regional and local planning efforts, including public transit routes and stations (existing and proposed). See page 24, last paragraph, Public Hearing Draft.
Dan Wilhem President, Greater Colesville Citizens Association	Contrary to the statement on page 1, our existing lower density housing is not being replaced with higher density housing development. Existing residential development is being retained.	The Plan will revise the text to add the phrases in italics: “The recent trend in real estate development in these areas is to replace lower density residential or commercial development with higher density residential and mixed-use buildings where economically feasible and allowed by zoning.”.
Dan Wilhem President, Greater Colesville Citizens Association	This master plan provides a methodology for determining parks and open space needs in CBDs and higher density areas. It applies the proposed methodology to the Silver Spring CBD and makes specific recommendations on where parks are needed for that area. It does not make recommendations in any other area so this master plan shouldn’t modify recommendations in other master plans (contrary to page 18) until a detailed study can be undertaken.	Disagree. This Functional Master Plan provides a new methodology and tests it in a Pilot Area. Once this Plan gets approved by the County Council, the methodology will be applied to the rest of the EPS Study Area. Detailed recommendations for additional areas of the EPS Study Area then will be approved by the Planning Board and those recommendations will amend existing sector and master plans

SPEAKER/ORGANIZATION	TESTIMONY	STAFF RESPONSE
<p>Dan Wilhem President, Greater Colesville Citizens Association</p>	<p>GCCA agrees that there needs to be an established methodology but feels that the proposed methodology needs some improvement as indicated above. We question whether the proposed methodology produces a result that is likely to ever be completely funded, both to build and to maintain, especially considering the discussion on Monday of the week concerning playgrounds. For playgrounds, it was stated that only enough funding exists to renovate 5 playgrounds per year. With 275 existing play grounds, renovations take an unacceptable 55 years and the extensive expansion with this plan will only increase this time interval. We don't expect funding will be provided especially in light of other county-wide need. Therefore, the Plan should consider the likely availability of funding. Our specific comments for high density areas like the Silver Spring CBD are:</p>	<p>This Plan's methodology will help prioritize and identify where the County has areas with a low level of access to park services, so public funding can be applied more efficiently. In addition, the Plan will apply a filter of Social Equity prioritizing funding and projects for areas with lower incomes. The methodology results in a list of opportunities to increase park and open space, and projects will be implemented over time based on feasibility and funding availability. Partnerships with private sector and other organizations are also encouraged in the Plan to increase the budget and financing for the network of public spaces in the EPS area.</p>
<p>Dan Wilhem President, Greater Colesville Citizens Association</p>	<p>The plan focuses on parks and open space (page 2), but fails to consider that some of the demand can be satisfied by county recreational facilities, school facilities and private facilities. All of these facility categories must be considered when determining the existing supply and the need for new facilities.</p>	<p>The Plan's vision mentions "a public space to enjoy the outdoors". The Plan does consider all public spaces independent of ownership with focus on outdoor spaces. The Plan also considers the recreational centers as a special category.</p>
<p>Dan Wilhem President, Greater Colesville Citizens Association</p>	<p>Figure 13 proposes a scoring based upon the number of people served. While that is important, it could result in only a few types of parks being proposed. Rather, parks are needed that serve all needs.</p>	<p>Figure 13 is part of the scoring of the supply of experiences and part of the quantitative analysis of the methodology. The qualitative analysis – EPS Planning Framework - considers a variety of urban parks and facilities to address the community needs with 7 park types and a series of elements (see pages 49-53 and Appendix, Public Hearing Draft).</p>
<p>Dan Wilhem President, Greater Colesville Citizens Association</p>	<p>As discussed with the PROS plan concerning Board questions, the evaluation should consider the age of the park user. Parks for young children is one type. They should probably be more closely spaced and can be located in a relatively small areas compared with other types of parks such as ball fields.</p>	<p>Detailed analysis and recommendations for specific park facilities to serve different demographics is not part of the scope of this Plan and will be addressed during a Facility Planning stage.</p>

SPEAKER/ORGANIZATION	TESTIMONY	STAFF RESPONSE
Dan Wilhem President, Greater Colesville Citizens Association	The proposed criteria counts people in employment locations the same as residents. People at work locations need only a few types of parks compared with residents- mainly walking areas and places to sit and socialize. Even there, few people other than those in an office or lab type of facility will use such parks during the work day. Few if any people who work in retail will use a park while they are at work. If the workplace is going to be counted at all, it needs to be discounted and restricted to limited types of park activities.	The methodology uses employment numbers as an estimate of potential daytime park users, including employees, visitors and shoppers (see page 42 under “Calculate Demand”). The qualitative analysis will address the appropriate park type for the network of public spaces based on what the area already has or need in terms of experiences. Specific facility types are not determined by this Plan and are addressed in the Facility Planning stage for each park.
Dan Wilhem President, Greater Colesville Citizens Association	The proposed methodology strived to a park within a 10-minute walk. That travel time would apply to parks designed for small social gathering spots or small area sports, like basketball. Parks with ball fields should be further apart. The distance needs to be expanded for older children and adults if the parks can be reached via a low-stress bicycle network or public transportation as staff indicated with the PROS plan.	The goal of the Plan is to have a network of public spaces within a 10-min walking distance. Within the network of spaces, the Plan will analyze a park hierarchy to determine what type of park is needed where (see page 49 under A Hierarchy of Park Types, Public Hearing Draft).
Dan Wilhem President, Greater Colesville Citizens Association	The proposed criteria strive to supply parks at twice the level of demand. At the highest, the supply should equal demand.	The Supply/Demand Comparison Factor was established for the Pilot Area only for now, as described on p. 47 of the Public Hearing Draft Plan. As the analysis of the EPS Study Area is completed, adjustment to this factor will be made to prioritize low service area among different communities within the EPS Study Area. Since the supply and demand scores are estimated measures of different things (supply = points assigned to park facilities, while demand = estimated # of people), it would not be valid to compare them directly at a 1:1 ratio. The supply and demand scores need to be compared as relative measures of the supply and demand for park experiences, and that is what the Supply/Demand Comparison Factor allows the methodology to do.
Mary Reardon Silver Spring	Welcomes the Plan as a comprehensive program and methodology for enhancing much-needed parks and public spaces in the County and optimizing the use of existing parks. The plan to coordinate with other agencies and to partner with private-sector entities to achieve that goal and thus make optimal use of resources will no doubt contribute to the success of the program.	Agree.
Mary Reardon Silver Spring	Encourages partnership with SSHS in developing a year-round activation program for historic Jesup Blair Park.	Agree.

SPEAKER/ORGANIZATION	TESTIMONY	STAFF RESPONSE
Mary Reardon Silver Spring	Suggests that the knowledge and expertise of SSHS would also be valuable in plans for Acorn Park.	Agree. Parks staff have already been coordinating with the SSHS group on Acorn Park.
Mary Reardon Silver Spring	Encourage preservation and opportunities to educate the public about County history.	Agree. We are coordinating the new methodology with our historical and cultural resources staff to promote a fair scoring of the County’s historic and cultural resources within the EPS Study Area and find opportunities to increase interpretation of historic sites.
Jane Redicker President & CEO, Greater Silver Spring Chamber of Commerce	Requests direct outreach to Greater Silver Spring Chamber of Commerce since the Plan includes such detailed recommendations that have the potential to become policy decisions. Requests that the PB worksession be postponed until this outreach can occur and their input can be reflected in the draft.	Parks staff conducted outreach to property owners potentially affected by the Plan recommendations during the Public Hearing review period and prior to receipt of this public testimony. Upon receipt of this testimony, Parks staff initiated meetings with the GSSCC leadership and additional property owners during August to identify issues that may result in potential edits to the Plan recommendations (see summary of key issues below). Proposed edits from these coordination efforts will be presented during the worksession. As such, staff recommends continuing with the scheduled Planning Board worksession and approval on September 7th to meet the County Council submission deadline of early October. Planning Board postponed the approval of the Plan with revisions addressing these comments to the session on September 18th.

Comments from the Greater Silver Spring Chamber of Commerce, meetings on 8-08-17 and 8-29-17

SPEAKER/ORGANIZATION	TESTIMONY	STAFF RESPONSE
Greater Silver Spring Chamber of Commerce	Property owners expressed concern that this Functional Master Plan will create additional mandatory requirements for parks or open space during future development projects. They requested clarification of language in the Plan as to the intent and meaning of the “Matrix of Opportunities” for the Silver Spring CBD Pilot Area.	As a functional master plan, the EPS FMP does not alter the zoning, development potential, or regulatory requirements governing development of any property identified. Language will be added to clarify. Also, language will be edited to make it clear the intent of the EPS FMP is to identify a set of opportunities that may be implemented to increase the level of service for open space and parks.

<p>Greater Silver Spring Chamber of Commerce</p>	<p>Business owners expressed concern that proposed partnerships in the Plan might be seen as mandatory, potentially creating a financial requirement to fund activation programs or renovate privately owned public spaces (POPS) to meet certain purposes.</p>	<p>Plan language will be edited to clarify that partnerships to implement recommendations will be negotiated on a voluntary basis with business and non-profit partners. The “potential partners” column in the Matrix of Opportunities will be removed and specific businesses will not be named elsewhere in the matrix.</p>
<p>Greater Silver Spring Chamber of Commerce</p>	<p>Property owners with existing POPS expressed concern about the lack of legal clarity in the law that affects what they can or cannot do with their open spaces. Management issues for POPS arise from inappropriate use, vandalism, and security issues.</p>	<p>Language will be clarified to note that this Functional Master Plan will not affect laws, regulations, or negotiated agreements that impact the legal rights of owners of Privately Owned Public Spaces (POPS) created as a result of development approvals of the Planning Board.</p>
<p>Greater Silver Spring Chamber of Commerce</p>	<p>Property owners expressed concern about the ability of Parks to fund and implement the increased level of operations, maintenance, and policing necessary for urban parks.</p>	<p>A major recommendation in the Implementation Chapter of the Plan is to immediately start to study and prepare to implement the appropriate standards, support infrastructure, and operating resources to support the new paradigm of urban parks. As the Plan recommends, many new urban open spaces will be more appropriately owned and operated by the private sector, but Parks is preparing to manage the sites that are appropriate to be public parkland.</p>
<p>Greater Silver Spring Chamber of Commerce</p>	<p>Some property owners were concerned about their properties being identified in the “Acquire” category in the Matrix of Opportunities.</p>	<p>The “Acquire” strategy is being renamed to “Create” to more accurately reflect that the category includes all methods of creating new public open space, including POPS or dedication to Parks during development review, and direct land purchases. Specific recommendations for certain opportunities in this category are being reworded.</p>

Testimony received from September 7, 2017 to September 15, 2017

SPEAKER/ORGANIZATION	TESTIMONY	STAFF RESPONSE
<p>Theo Margas Property Owner, Member of GSSCC</p>	<p>Mr. Margas requests that individual sites should not be identified in the Plan because the process adds a “cloud” on his property, creating expectations of the public that this site will become a park. He is concerned the Plan will affect his ability to design, develop and market the property. He believes the way his property would developed should be his decision and is concerned the Plan will force him to sell his property through the process of condemnation or taking.</p>	<p>As a functional master plan that will support analysis in future sector and master plans, this Plan follows the standard practice of identifying specific sites as potential open spaces and parks. Sites shown as opportunities for new open spaces and parks were identified using new scientific tools and traditional qualitative analysis tools that are used in every master and functional master plan.</p> <p>Further, this functional master plan identifies specific sites as opportunities for potential open space using a variety of tools in a matrix where only some items may be implemented over time to meet the needs of the community. This creates a much less specific recommendation than in other functional master plans (such as the Master Plan for Highways) that often indicate specific sites where public facilities will be placed in the future.</p> <p>In addition to the text edits approved by the Planning Board in Worksession #1, more clarifications to the Plan text will be proposed in Worksession #2 on this issue.</p>

SPEAKER/ORGANIZATION	TESTIMONY	STAFF RESPONSE
<p>Patricia A. Harris on behalf of Theo Margas Member of GSSCC & Jane Redicker, President & CEO Greater Silver Spring Chamber of Commerce</p>	<p>These two testifiers expressed concerns regarding the inclusion of the SS Pilot area in the EPS FMP. Their concern lies in the premature nature of incorporating the Silver Spring Pilot area and the adverse impacts that this may have on those specific properties identified in the Pilot area. Properties that are identified as sites with a potential park designation reduces the pool of interested buyers due to the buyer’s perception that obtaining any entitlements or permits will be much more difficult. The end result is that pricing and timelines for financing and selling such sites are much less favorable compared to undesignated sites.</p> <p>Suggestion #1: elimination of the Pilot Area from the EPS FMP</p> <p>Suggestion #2: if the Pilot Area remains in the Plan, recommend elimination of specific sites and simply identify general areas within SS CBD where a park or open space will be desirable.</p>	<p>Suggestion #1: Disagree. The elimination of the Pilot Area from the Plan will remove a critical element of the methodology. The Pilot Area analysis serves to validate the methodology by showing it creates valid and useful results, and further serves to illustrate the output of the methodology to citizens, elected officials and property owners. Without the Pilot Area analysis, the methodology and the functional plan would not be complete. Staff recommends keeping the Pilot Area chapter in the Plan, but will propose additional language revisions in Worksession #2.</p> <p>Suggestion #2 - The analysis portion of the EPS methodology includes has two steps: identify the level of services and identify opportunity sites, a quantitative and qualitative analysis respectively. The latter is the typical park and open space analysis that Parks conducts during sector and master plan processes. The result of the EPS methodology is a matrix of opportunities that will be implemented selectively over time to increase the level of service of open space and parks. The identification of specific sites as options in the matrix actually is less specific than identifications of sites for parks in other master and functional plans. Staff will present options to address this issue to the PB on the September 18th session.</p>
<p>Jane Redicker President & CEO Greater Silver Spring Chamber of Commerce</p>	<p>Requests that staff refrain from naming any privately held business or other entity from any list of “Potential Partners”.</p>	<p>Agree. Potential Partners column was eliminated and revision has been presented and approved by PB in Worksession #1.</p>
<p>Jane Redicker President & CEO Greater Silver Spring Chamber of Commerce</p>	<p>Requests the participation of representative(s) of the stakeholders to accompany the Board on the tour.</p>	<p>Agree. Two members of the Chamber participated on the Planning Board Bus Tour in the Silver Spring CBD.</p>
<p>Jane Redicker President & CEO Greater Silver Spring Chamber of Commerce</p>	<p>Requests text revisions to specific sections in the EPS Plan – topics related to private property rights, designation of additional sites for acquisition - see original request on attachment #2.</p>	<p>Parks staff will be presenting alternative options on language revisions as requested by the PB. Revisions will include responses to these requested revisions.</p>

SPEAKER/ORGANIZATION	TESTIMONY	STAFF RESPONSE
<p>Patricia A. Harris on behalf of Theo Margas Member of GSSCC & Jane Redicker, President & CEO Greater Silver Spring Chamber of Commerce</p>	<p>Concerns that some of the recommendations in the Plan are too specific for a Functional Plan and that they would be more appropriate at the time the Sector Plan is updated.</p>	<p>This methodology was created as a tool to support analysis in sector and area master plans. The traditional parks and open spaces analysis in a sector or area master plan always identifies specific sites as opportunity sites. Functional Plans also traditionally identify specific sites or locations for future public facilities. Not showing the opportunity sites will eliminate the qualitative analysis, a key element of the EPS methodology. The methodology and the resulting Matrix of Opportunities is meant to provide guidance and identify opportunities that may be flexibly implemented over time using a variety of tools.</p>
<p>Melvin Tull Lee Development Group (LDG), Member of GSSCC</p>	<p>Questions the relationship of Social Equity identified as the primary for targeting areas for implementation and the process and elements of the proposed methodology to establish lower level of service areas.</p>	<p>The selection of Silver Spring as Pilot Area and the prioritization of areas for implementation are two separate processes. The choice of Silver Spring as Pilot Area to test the methodology used five main criteria, and the presence of lower income was one of the five (see page 27, Public Hearing Draft). The Pilot Area was selected based on a confluence of factors.</p> <p>Social Equity is not part of the analysis that identify level of services and/or identify opportunity sites. Social Equity is applied as a filter after the results of the quantitative and qualitative analysis have been organized into strategies and screened for feasibility. The Plan needs to have a fair comparison of existing resources and population served prior to apply this filter.</p>
<p>Melvin Tull Lee Development Group (LDG), Member of GSSCC</p>	<p>The edit substitutes ‘create’ where it continues to mean ‘acquire’. Although I believe it would be wrong to use a Functional Master Plan to map the intended taking of private property, this Master Plan is a document in which clarity will serve better than obfuscation.</p>	<p>Parks staff is adding language to the Plan to address this concern.</p>

SPEAKER/ORGANIZATION	TESTIMONY	STAFF RESPONSE
Melvin Tull Lee Development Group (LDG), Member of GSSCC	States that operations and maintenance issue is a primary issue to the success of urban parks and suggests that the Parks department start implementing activation strategies into the public-owned and privately-owned public spaces (created by the Planning Department).	Parks staff will be developing Urban Parks Standards for Operations, Maintenance and Policing in the near future, as recommended in this Plan, to address the care of urban parks. The vision of this Plan is to include all public spaces independent of ownership that are identified as public spaces, and to encourage partnerships to create win-win scenarios for ownership, operations and programming of open space. The designation of open space as POPS allows the property owner to maintain ownership of the open space required by the zoning code and Planning Board approval during the development review process. This Plan offers alternative ways to partner but all stakeholders need to collaborate to reach the end result.
Melvin Tull Lee Development Group (LDG), Member of GSSCC	States that Jesup Blair Local Park could and should support much greater public use. Suggests improving the visibility of the park by removing existing walls around the site.	Agree. The Matrix of Opportunities suggests three strategies for this park: Activate, Connect, and Develop. Parks staff will work with new tenants and other stakeholders to propose new programs and park amenities to increase the usage in this park. It is critical to note the historic character and importance of this site, so proposed activities and new amenities should be respectful of the historic and cultural setting of this site.
Melvin Tull Lee Development Group (LDG), Member of GSSCC	Suggests that the implementation strategies of the Plan be applied exclusively to the public facilities/sites.	Disagree. The entire vision of the Plan is built on utilizing all resources available to the public. This is a sustainable plan that aims to integrate existing inventory of public accessible open spaces independent of ownership. The ultimate goal is to encourage collaboration and efficiency of existing resources, and sometimes these resources represent a variety of options for ownership, maintenance and operations. We cannot ignore existing privately-owned public spaces since they were created by zoning with the purpose of supplying public access to an open space.
Melvin Tull Lee Development Group (LDG), Member of GSSCC	Requests clarification on the reference that the Public Hearing Draft EPS FMP states that the EPS study area is already deficient by 44 acres of public parkland for every 1000 residents.	The number presented in the introduction of the Plan is only illustrative of the current disparities in open space in urban areas as compared to other areas in the County. This Plan does not establish any target ratios for parks to residents, but relies upon a more sophisticated method to identify where more open space is needed.

SPEAKER/ORGANIZATION	TESTIMONY	STAFF RESPONSE
Melvin Tull Lee Development Group (LDG), Member of GSSCC	Recognizing that the EPS report was requested as a document to support a 2017 CIP request it would not be reasonable to suggest postponing approval. However, it is reasonable to recognize that the report is not ready to become a Functional Master Plan. The Planning Board should send it back for more collaboration with the Planning Department and the stakeholder community.	Disagree. The Planning Department has collaborated with the Parks staff since the beginning of the EPS plan process, as well as the EPS Working Group formed with members of the community, developers, land use attorneys, and government officials. The Plan received input from the Parks of the Future Campaign that included significant outreach to minority groups. Parks staff added online tools for input and did presentations at the Silver Spring Regional Center in addition to the official EPS Planning Process public meetings (February, 2017).
Melvin Tull Lee Development Group (LDG), Member of GSSCC	During the time it takes for the EPS to be reworked into a FMP and for the new methodology to be validated the Parks Department can demonstrate the activation concepts in the existing parks, publicly owned open spaces, and existing POPS. For the time being it would be good to hold to the title purpose and show how to energize public spaces that are already in place.	Activation is already happening in many of our parks in the SS area – check http://www.montgomeryparks.org/pop-up/
Susan Fisher Resident of Silver Spring CBD	Highlights the need for more open space in the Silver Spring CBD area, especially recreational amenities. Kids in her neighborhood lack access to areas where they can be active and ended up playing in areas that are not safe. Requests the maintenance of the Pilot Area results in the Plan. The Pilot Area analysis and results show that the methodology makes sense and works; removing it would weaken the methodology approval.	Agree. The Pilot Area results indicate a shortage of Active recreation opportunities in the CBD, especially in the core area. As the population of families with children increases in the CBD, facilities to meet the needs of children are especially necessary.
Susan Fisher Resident of Silver Spring CBD Area	Requests to keep list of identified opportunity sites in the Plan. The identified sites help the community in different neighborhoods within the CBD to visualize opportunities near their area. Recommends to not hide the opportunities from the community since they are the ones benefiting from these potential new public spaces.	Agree.
Susan Fisher Resident of Silver Spring CBD Area	Suggests improving the PR of the Plan to explain the community that the identification of these sites are opportunities to be explored and can change overtime.	Agree. Parks staff will provide additional language to clarify the adaptive nature of the methodology and its results.

SPEAKER/ORGANIZATION	TESTIMONY	STAFF RESPONSE
Susan Fisher Resident of Silver Spring CBD Area	Access to Jesup Blair Local Park is very problematic. Bridge over the railroad track is a hill, and biking there is a challenge without bike lanes and heavy vehicle and truck traffic. It is not safe to bike. There are only two places to cross the tracks to access the park from the east community, not a direct route because of the railroad track. Supports the improvements in access to Jesup Blair, but highlights that the “micro” neighborhoods within the CBD area might still benefit from nearby public spaces to respond to part of the population who are dependent on adult supervision to access parks.	Agree. Parks staff will provide language to support this request.

Attachment 2 - Public Record: Public Testimony 09-07.17 through 09.13.17

Patricia A. Harris, Esq.

301-841-3832

paharris@lerchearly.com

September 11, 2017

By Electronic Mail

Montgomery County Planning Board
8787 Georgia Avenue
Silver Spring, Maryland 20910

Re: Energized Public Spaces Functional Master Plan

Dear Chair Anderson and Planning Board Members:

On behalf of Theo Margas ("Owner"), the owner of 8200 Georgia Avenue located in the Ripley District of Silver Spring (the "Property"), we are writing to express our significant concern regarding the inclusion of the Silver Spring pilot in the Energized Public Spaces Functional Master Plan (the "Functional Master Plan"). We understand that inclusion of the pilot as a new Chapter 6 is now being considered.

Foremost, it is important to emphasize that the Owner understands and appreciates the value of quality public spaces in developed environments and the benefits that such spaces bring to the residents, employees and visitors of an area. For this reason, it is important that the Functional Master Plan set forth, an appropriate methodology that the M-NCPPC planners may employ for establishing and creating needed public space. As detailed below, our concern lies in the premature nature of incorporating the Silver Spring pilot in the Functional Master Plan and the adverse impacts that this may have on those specific properties identified in the pilot.

The purpose of a functional master plan is to recommend changes or improvements in a comprehensive manner based on the subject matter of the functional master plan. For instance, the Rustic Road Functional Master Plan evaluates all rustic roads in the County, while the Countywide Bikeways Functional Master Plan evaluates bikeways throughout the County. The methodology section of the Functional Master Plan effectively accomplishes this by providing a detailed approach for creating public spaces countywide. However, by using the methodology to zero in on just one area of the County -- downtown Silver Spring, the Functional Master Plan suddenly targets and highlights specific sites exclusively in Silver Spring. As a result, these properties are identified as sites where future development may not be possible or may not be possible as envisioned by the owner, effectively imposing a cloud on these

properties. This concern was verified by experienced brokers who confirmed that the effect of any park designation when marketing a property significantly reduces the pool of interested buyers. A prospective buyer's perception is that obtaining any entitlements or permits will be much more difficult and that the cost of developing and operating the property may therefore be infeasible. The end result is that pricing and timelines for financing and selling such sites are much less favorable compared to undesignated sites. For this reason, we strongly suggest that the Silver Spring pilot component be eliminated from the Functional Master Plan.

Eliminating the Silver Spring pilot reference will allow the methodology set forth in the Functional Master Plan to be applied at the time that a particular master plan or sector plan, including the Silver Spring Sector Plan Amendment, is reviewed. We cannot emphasize enough that this would be the appropriate process. In the subject case, the approach would allow for a comprehensive evaluation of all of the Silver Spring properties and the unique conditions associated with each property. The contrast between the thorough review process afforded in the context of a master plan or sector plan amendment and that which occurred to date in connection with the Silver Spring pilot recommendations, cannot be more stark. During the review of a sector plan amendment, a property owner typically meets with the Planning Staff one or more times prior to the issuance of a Staff Draft, testifies before the Planning Board, participates in Planning Board worksessions, and potentially has additional meetings with Staff, all to explain the conditions of the property and the owners intent. This information is collectively reviewed and synthesized and culminates in a Planning Board draft. In the case of the Silver Spring pilot for the Functional Master Plan, the most that occurred were a few failed attempts to reach out to the Owner prior to the Planning Board hearing. Given the lack of a comprehensive review of Silver Spring, it is simply impossible for staff to obtain all the necessary information needed to make an informed recommendation -- a recommendation that could have very serious implications with respect to the future of a given property. Again, it is for this reason that we recommend eliminating reference to the Silver Spring pilot in the Functional Master Plan.

In the event the Planning Board believes it is necessary to include the Silver Spring pilot as a new Chapter 6 in the Functional Master Plan, we strongly recommend that *designations on specific properties be eliminated* and instead, this section of the Functional Master Plan simply identify general areas within Silver Spring where a park or open space would be desirable. This approach would address two issues: first, the real chance that the ultimate recommendations may differ from those in the Functional Master Plan following detailed input from all of the property owners; and second, the negative consequences that will likely result from singling out a particular property in the document. Moreover, the purposefulness of the Functional Master Plan will in no way be compromised if the Functional Master Plan identifies general areas instead of specific properties. In contrast, however, the adverse impact to the sites that are specifically identified in the Functional Master Plan is very real and can easily be avoided.

We appreciate the opportunity to express our concern in this matter and encourage the Planning Board to eliminate the Silver Spring pilot from the Functional Master Plan. Short of this, we request that all specific open space designations be eliminated in favor of more general area recommendations.

Very truly yours,



Patricia A. Harris

cc: Mr. Theo Margas
Ms. Jane Redicker

From: Melvin Tull
To: [MCP-Chair](#)
Cc: [Sasaki, Cristina](#); [Sandberg, Brenda](#)
Subject: Additional Comments on the Public Hearing Draft of the Energized Public Spaces Functional Master Plan
Date: Thursday, September 07, 2017 6:36:39 PM

Dear Chair Anderson:

Although a new and different version of the EPS FMP was on screen for discussion at the September 7, 2017 Planning Board Worksession that version is not available yet so these four comments are confined to the previous June 22, 2017 version that was posted on the agenda.

First, the proposed edits took me back to first reading 1984 as a child. The edit substitutes 'create' where it continues to mean 'acquire'. Although I believe it would be wrong to use a Functional Master Plan to map the intended taking of private property, this Master Plan is a document in which clarity will serve better than obfuscation.

Second, the operations and maintenance issue is a primary issue. I hope you will let the Parks Department use the coming year to demonstrate that it is possible to achieve the intensified, energized uses to activate the public spaces that are already in the Parks inventory. In addition, I hope Parks will feel called upon to employ the intended techniques to energize the Privately Owned Public Spaces that the Planning Department has 'created' in recent decades. As you know there has been concern that a small group of people misuse and abuse public open spaces to the effect that the general public feels shut out and will walk around and go somewhere else. I believe it will help to win support when people see that the Parks Department can keep those public use spaces attractive and open to use by the general public.

Third, there was much discussion of Jesup Blair Park today. The Parks Department is custodian of the largest (14 acres) tract in the Silver Spring CBD. Yet, there is broad agreement that the land could and should support much greater public use. One observation about the temporary green artificial turf that preceded Veterans Plaza at Ellsworth and Fenton is that people found it so attractive because they could see into it. The artificial turf was surrounded by shops and attractions that brought people to the location, but once they were there they felt good about going across the street to enjoy the space. A story from that period emphasized the point: The wife of a friend, a protective mother, mentioned that she would drive her son (probably 11 or 12 years old) to meet friends for a movie and would drop him off at the turf. She recognized that the openness of the space provided visual cues to what was going on so she could feel comfortable. In contrast, I find the wall and fence around Jesup Blair Park much less inviting, and the dense grove of trees behind the wall provides no chance to see what is going on. I believe Jesup Blair should be evaluated through the eyes of a protective parent as the Parks Department designs activities to energize the park.

Fourth, and finally, in trying to understand the methodology it was explained to me that the Social Equity factor is not yet weighted for the measure of 'lower income areas' and thus is not now capable of achieving the evaluation of Social Equity described on pages A4-23 and A4-33 of the Public Hearing Draft that was available on-line. In fact, with Social Equity identified as the primary criteria, the driving force, for determination of which areas should be targeted for acquisition

implementation efforts it would be terribly inappropriate to move ahead with this study as a functional master plan before the methodology is developed and used in other areas as well as Silver Spring. It would be wrong to act at this moment on data from a methodology that is not fully developed. It would be wrong to adopt this document as a functional master plan before the methodology is fully developed and used in other planning areas to create a comparable data base to determine that the methodology accurately identifies areas of lowest level of service in combination with lower incomes as described on page A4-64.

I hope soon to have the newest version of EPS FMP available for comparison.
Mel

Mel Tull
301-717-2327

From: Melvin Tull
Sent: Thursday, September 07, 2017 1:55 PM
To: 'mcp-chair@mncppc-mc.org'
Subject: FW: Comments on the Public Hearing Draft of the Energized Public Spaces Functional Master Plan

Casey Anderson, Chair
Montgomery County Planning Board
8787 Georgia Avenue
Silver Spring , MD 20910

Dear Chair Anderson:

This is a welcome opportunity to comment on the Public Hearing Draft of the Energized Public Spaces Functional Master Plan. It is good to see a proposal for the Planning Board and the Parks Department to take a leadership position in this effort. However, it would be preferred to lead by doing, now, in parks already owned by M-NCPPC and on other facilities owned and controlled by Montgomery County and county/state agencies. Before the Energizing concepts become enshrined in a Master Plan they should be vetted, tested, perfected, and proven within the extensive facilities and properties in the public portfolio.

For example, the Public Hearing Draft EPS FMP begins with an expression of the need, that the EPS study area is already deficient by 44 acres of public parkland for every 1000 residents. The proposed development of the MRO site offers an immediate opportunity to for the planning Board and the County to demonstrate a commitment to the 57.4 acres of additional parkland in the CBD stipulated as the need for every 1000 new additional residents in the CBD. This is an example of the concern about the interpretation and application of the Functional Master Plan to development proposals in Silver Spring.

In addition the new methodology is suspect. Recent reading indicates that urban living costs

are high in places like the CBD. Given that Social Equity is the Primary Criteria and Social Equity is based on the presence of “lower income areas” one could think the CBDs would be an unexpected place to search for the requisite lower incomes.

Recognizing that the EPS report was requested as a document to support a 2017 CIP request it would not be reasonable to suggest postponing approval. However, it is reasonable to recognize that the report is not ready to become a Functional Master Plan. I suggest that the Planning Board should send it back for more collaboration with the Planning Department and the stakeholder community.

During the time it takes for the EPS to be reworked into a FMP and for the new methodology to be validated the Parks Department can demonstrate the activation concepts in the existing parks, publicly owned open spaces, and existing POPS. For the time being it would be good to hold to the title purpose and show how to energize public spaces that are already in place.

Mel Tull

Melvin Tull
301-717-2327

Received via email

From: Mel Tull
 Sent: November 11, 017
 To: Jane Redicker
 Subject: Energized Public Spaces Functional Master Plan Draft

Jane:

After the Work session I spoke with a gentleman who developed the methodology and was there to speak if the Planning Board had questions. I asked about the Social Equity factor, the “primary criteria” for targeting areas for implementation, and was told that the “presence of lower income Census Blocks” was not yet developed for the methodology and had not been incorporated into the process for the report presented to the Planning Board.

The statement of values on Social Equity requires that “in lower income areas where residents depend on public transit to access park facilities the public sector should prioritize parks within walking distance”.

The Pilot Area (Silver Spring CBD) was selected using criteria that included the “Presence of lower income Census Blocks (<62.2% Average Median Income, or AMI).” Apparently, the study began with a bias that the Silver Spring CBD has the presence of lower income Census Blocks or it would not have been selected for study in the first place.

Curiously, the meaning of “<62.2% Average Median Income” does not indicate how it is to be applied. Given the expense of living in a CBD it would seem an unlikely place to find Census Blocks with an AMI only 38.8% of the County average AMI.

First, the Study proposes that Social Equity, a concept based on the presence of lower income areas, be the “primary criteria to determine which areas of the EPS Study Area should be targeted for implementation.

Second, the Study presumes that the Study Area indeed has lower income areas for the initial process of selecting the study area. This bias alone would disqualify the Study conclusions.

Third, in the exercise to identify grid squares that provide “lower levels of service” the EPS methodology does attempt, and indeed lacks the ability, to determine whether the residents or workers in the grid are “lower income.” Thus, the “Primary Criteria” has been omitted from the basis for identification of grid squares targeted for acquisition/creation implementation.

Fourth, the 30 “Lower Level of Service Areas” grid squares identified in the Silver Spring CBD were not only picked by a failed Social Equity methodology, the Supply and Demand parts of the methodology fail on their own.

- The Demand methodology artificially inflates demand by summing resident and daytime worker populations in direct opposition to the understood and accepted separation of those populations for parking space purposes. Just as a parking space can serve a worker during daytime and a resident after working hours, a park can serve the worker and resident populations at their separate hours of use.
- The Supply methodology fails by overlooking and not including one of the most important and most easily accessible facilities in the ten-minute walkshed that provides both Active and Social

experience and yet was not scored into the Facility Supply in the Supply Analysis: the public sidewalk. Although jogging trails are included for the supply analysis, the sidewalk dedications required by the Planning Board for Public Use Space are not even considered. Nevertheless, those CBD sidewalks are a primary source of exercise (going to lunch, meetings, or the PLD parking garage) and social interaction within a group walking to a destination or among people who meet on the sidewalk.

Jane, I hope these comments will be helpful. Each time I pick up the Draft EPS FMP more problems jump out. This study is too dangerous to be allowed out in public as is. Perhaps, with careful oversight something good will come of it, but right now it is a product of a hurried assignment and too little thought for lack of time.

Mel



September 6, 2017

Casey Anderson, Chair
Montgomery County Panning Board
8787 Georgia Avenue
Silver Spring, MD 20910

RE: Planning Board Tour and Work Session on Energized Public Spaces Functional Master Plan for Parks Draft

Dear Chair Anderson:

On behalf of the leadership of the Greater Silver Spring Chamber and several of our property owner members, I am writing today with two requests: 1) please delay any Planning Board action on the draft "Energized Public Spaces Functional Master Plan for Parks" (Plan) until these stakeholders can have ample opportunity for review and input on the revisions we received late yesterday from the Parks Department staff; and 2) please allow someone from the Chamber or one of these stakeholders to accompany the Board on the bus tour scheduled for this Thursday morning.

As you may recall, the Chamber was not among the groups included in the public outreach on the Plan, despite the fact that the draft uses Silver Spring as its "pilot area."

On August 3, we contacted you to request a meeting with the staff responsible for drafting the Plan and a delay of the Planning Board work session until such time as meaningful input from our leadership and affected stakeholders could be discussed with staff and reflected in the draft Plan.

On August 8, Parks Department staff met with the chair of our Economic Development Committee and me for an initial conversation about the draft. We raised serious and specific concerns about several sections of the draft and requested that a number of changes be considered. We also agreed to arrange a meeting with stakeholders who were named in the Plan or who own property mentioned in the draft. For reasons that we do not understand, Parks Department staff indicated that they had been unable to reach any of these stakeholders prior to our letter to you. An email to the Chamber would have easily resolved this issue.

On August 29, a full three weeks after the initial meeting (due in large part because of staff vacations in August), the stakeholder meeting occurred. Based on the initial meeting, we had expected to see some revisions to the draft, based on our previous comments and concerns. None were presented. The attendees at the meeting were representatives of most of the owners of the private properties mentioned in the draft Plan. All reiterated and provided more detailed information on the concerns previously raised. At the end of the meeting, Parks Department staff indicated that they would get back to us with a revised version of the draft Plan, so that the stakeholders would have time for review and comment prior to the scheduled work session on September 7.

Late yesterday afternoon, we did not receive a revised version of the draft, but, instead, a copy of draft slides that would be presented to the Planning Board on Thursday to propose recommended changes based on our input. That email has been forwarded to everyone who attended the August 29 meeting. We do not believe that this draft is ready for final action by the Planning Board on Thursday. The

stakeholders need more than 24 hours to review the proposed edits (that may or may not be accepted, and that may be revised) and to provide feedback in a meaningful way in the context of the Plan.

We recognize that the Parks Department has set a deadline for completion of the Plan, and delaying action may affect some of the proposals outlined in the draft. However, this Plan still includes some very specific “opportunities” and recommendations for Silver Spring that will have a lasting impact on future development here. We believe that some of the recommendations in the Plan are too specific for a Functional Plan and that they would be more appropriate at the time the Sector Plan is updated. Indeed, some of these recommendations could have a chilling effect on the ability of some planned and future development projects to incorporate privately-owned public spaces within their future developments that would best serve the public users and that would best accommodate the owners’ design, safety, and security considerations. Meaningful consideration of these concerns requires more than a single conversation with affected stakeholders followed by a few rushed edits.

We respectfully request that you allow a representative of the stakeholders to accompany the Board on the tour in order to provide some perspective that is missing in the draft Plan and in the proposed edits. We further request that you continue the work session on the Plan, and take no action for at least two weeks to give these stakeholders an opportunity to review the proposed edits in the context of the entire Plan, and provide meaningful feedback and to give the staff the time necessary to prepare a complete draft.

We thank you for your consideration and would be happy to discuss our concerns with you.

Sincerely,



Jane Redicker
President & CEO

cc: Brenda Sandberg
Christina Sasaki



September 11, 2017

Casey Anderson, Chair
 & Members of the Planning Board
 Montgomery County Planning Board
 8787 Georgia Avenue
 Silver Spring, MD 20910

RE: Additional GSSCC Comments on Energized Public Spaces Functional Master Plan for Parks Draft

Dear Chair Anderson and Members of the Planning Board:

On behalf of the leadership of the Greater Silver Spring Chamber and several of our property owner members, thank you for allowing us the time for additional input on the revised draft Energized Public Spaces Functional Master Plan for Parks.

The following points address our overall concerns with the draft:

- 1) While we understand and appreciate the need for developing a methodology to determine where future park and open space is needed in Montgomery County, we remain troubled by the ambiguity of some of the language presented and are also concerned that certain concepts in this draft need further review and consideration. (See attached comments received via email from Mel Tull.) Further, we are specifically opposed to including any references to the Silver Spring pilot project in the body of this Functional Master Plan.

We strongly believe that further detailed analysis and public discussions concerning the specific locations of parks and open spaces in Silver Spring should be performed at the time the relevant master or sector plans are updated and amended, not through the vehicle of a functional master plan. During the master plan or sector plan review process, the specific locations for parks and open spaces can be thoroughly considered and discussed in detail. Specific properties in a particular planning area can be evaluated against the policies and goals of that specific planning area and adjusted accordingly. Functional master plans have been used to consider growth and management on a countywide (macro level). Functional master plans traditionally have addressed County-wide systems and policies (such as transportation), not site-specific properties that should be evaluated at the "micro level" in the context of their specific planning areas. We note that parks in downtown Bethesda were discussed on a site-specific basis as part of the recent comprehensive revisions to and adoption of the Bethesda Downtown Plan.

We therefore request that that the proposed new Chapter 6 (which describes the Silver Spring pilot project used to demonstrate the methodology) be removed from the draft plan, and only the methodology section be considered for Planning Board approval.

We further request that before consideration is given to the opportunities identified in the Silver Spring pilot, staff use the methodology to analyze and address other areas identified in the study area (per the map on page 4 of the original draft), then set priorities that take into consideration the needs of entire county before moving forward with options in the Silver Spring pilot.

- 2) At such time that a document presenting specific options in various study areas are presented for review, it should not be seen to obligate owners of individual private properties to provide these opportunities.

As expressed during the work session last Thursday, we are extremely concerned that identifying and singling out specific private properties and property owners in Silver Spring, or elsewhere (despite the fact that staff insists that they provide only “options” or “opportunities”), will create an expectation among Planning Staff, Planning Board members, Councilmembers, and the public that these specific locations are indeed meant to be parks, at the time the document is read, or at such time when optional method development may occur. (We have no objection to the document naming county-owned properties within the proposed Matrix of Opportunities. Indeed, we agree with Commissioner Dreyfuss that the Parks Department should focus first on activating some of its greatest current assets – such as Jesup Blair Park.)

However, we request that instead of naming individual private properties (parcels) for consideration as future parks or open spaces, staff identify general areas of need, leaving open the opportunity for this future green space to be placed somewhere in the vicinity, but not on a specific private property. As such, the names of all private properties in the “Site” section should be removed.

For these same reasons, we further request that staff refrain from naming any privately held business or other entity from any list of “Potential Partners.”

In addition, we have specific requests regarding language throughout the Plan:

- The first paragraph in the Section on Operations, Maintenance and Policing should be revised with the following language to address the concerns among Chamber member (as discussed with Parks Staff) about the use and control of privately owned public spaces:

It is important to note that this Plan does not propose any changes to any property rights of the owners of private properties. Privately owned public use spaces remain private property. Private property owners retain all the rights to operate, maintain, and police their properties, including the public use spaces located thereon, subject to any previously obtained development approvals for the property.

- On Slide #19, Proposed Edit, Page 18, line 3: Remove the word “**should**” and substitute “**may**” so that the sentence reads:

“The Energized Public Spaces Functional Master Plan (EPS FMP) amends all area master and sector plans countywide approved as of the date of the final adoption of this plan to the extent that this plan’s methodology will designate additional sites that may be considered for park acquisition and facility renovation or redevelopment.”

- On Slide #28, second paragraph: Replace the first sentence in the newly added section with the following:

“As noted in Chapter 2, owners of the properties identified for new or improved open spaces and parks will not be obligated to provide these potential opportunities.”

We thank you for your consideration and would be happy to discuss these issues and requests with you.

Sincerely,



Jane Redicker
President & CEO

cc: Brenda Sandberg
Cristina Sassaki

Attachment 3 - Energized Public Spaces Functional Master Plan Worksession #2 Draft, 09.14.17

WORKSESSION #2 DRAFT

ENERGIZED PUBLIC SPACES FUNCTIONAL MASTER PLAN

September 14, 2017



Maryland-National Capital Park and Planning Commission,
Department of Parks, Montgomery County

 Abstract

Title	<i>Energized Public Spaces Functional Master Plan for Mixed Use and High Density Residential Communities Worksession #2 Draft</i>
Author	Maryland-National Capital Park and Planning Commission (M-NCPPC), Department of Parks, Park Planning and Stewardship Division MontgomeryParks.org
Date	September 14, 2017
Agency	M-NCPPC, Department of Parks, Montgomery County, MD
Source of Copies	Website - ParkPlanning.org Hard copies The Maryland-National Capital Park and Planning Commission 8787 Georgia Avenue, Silver Spring, MD 20910-3760
Number of Pages	83 including covers

The Maryland-National Capital Park and Planning Commission

The Maryland-National Capital Park and Planning Commission is a bi-county agency created by the General Assembly of Maryland in 1927. The Commission's geographic authority extends to the great majority of Montgomery and Prince George's Counties; the Maryland-Washington Regional District (M-NCPPC planning jurisdiction) comprises 1,001 square miles, while the Metropolitan District (parks) comprises 919 square miles in the two counties.

The Commission is charged with preparing, adopting, and amending or extending *The General Plan (On Wedges and Corridors)* for the Physical Development of the Maryland-Washington Regional District in Montgomery and Prince George's Counties. The Commission operates in each county through Planning Boards appointed by the county government. The Boards are responsible for preparing all local plans, zoning amendments, subdivision regulations, and administration of parks.

The Maryland-National Capital Park and Planning Commission encourages the involvement and participation of all individuals in the community, including those with disabilities, in the planning and review processes. In accordance with the requirements of Title II of the Americans with Disabilities Act of 1990 (ADA), the Maryland-National Capital Park and Planning Commission (M-NCPPC) will not discriminate against individuals with disabilities on the basis of disability in its services, programs or activities. M-NCPPC works to make its facilities and materials accessible and to hold public meetings in locations that are, likewise, accessible. M-NCPPC will generally provide, upon request, appropriate aids and services and make reasonable modifications to policies and programs for persons with disabilities (e.g. large print materials, listening devices, sign language interpretation, etc.). For assistance with such requests, please contact the M-NCPPC Montgomery County Commissioner's Office, at least a week in advance, at (301) 495-4605 or at mncppc-mc.org. Maryland residents can also use the free Maryland Relay Service for assistance with calls to or from hearing or speech impaired persons; for information, go to www.mdrelay.org or call (866) 269-9006. Residents may also call the TTY number, (301) 495-1331, for assistance.

TABLE OF CONTENTS

CHAPTER 1: EXECUTIVE SUMMARY 1

WHY? THE NEED FOR THIS PLAN 1

 Vision 2

 Purpose and Scope 2

WHERE? EPS STUDY AREA 3

HOW? METHODOLOGY AND NEW TOOLS 5

 Methodology Summary 5

 New Data Gathering and Analysis Tools 6

WHAT? RESULTS 7

WHAT NEXT? IMPLEMENTATION 8

APPLICATION TO PILOT AREA: SILVER SPRING 9

CHAPTER 2: POLICY OVERVIEW 12

NATIONAL AND GLOBAL PERSPECTIVE 12

 Urban Parks as Economic Incubators 12

 Draw of Urban Neighborhoods 12

COUNTY PERSPECTIVE 13

 The Park System’s Response to Societal Changes 13

 Today’s Challenges 14

PUBLIC PURPOSE 14

 Montgomery Parks Mission, Vision and Values 14

 Social Equity 15

 Alignment with Montgomery Parks Values 16

 Relationship to Master and Sector Plans 17

POLICY FRAMEWORK 17

 Park Planning Policy 17

 Expanded Classification System for Urban Parks 18

 Implementing a Hierarchy of Park Types 18

WORKSESSION DRAFT - ENERGIZED PUBLIC SPACES FUNCTIONAL MASTER PLAN

CHAPTER 3: METHODOLOGY 22

THE EPS STUDY AREA 23

 Higher-Intensity Mixed Use: Commercial and Residential 23

 High Density Residential 23

ANALYZE SUPPLY AND DEMAND 26

 Collect Data 26

 Analyze Data: Identify Level of Service 36

 Analyze Data: Identify Opportunity Sites 38

CHAPTER 4: RESULTS 45

ORGANIZE BY STRATEGIES 45

 Activate 45

 Connect 46

 Renovate and Repurpose 46

 Develop 46

 Create 46

 Implementation Tools 47

SCREEN FOR FEASIBILITY 47

PRIORITIZE BY SOCIAL EQUITY 48

CHAPTER 5: IMPLEMENTATION 49

APPLY METHODOLOGY TO EPS STUDY AREA 49

 Prioritize Locations to Study Next 49

 Find Low Levels of Service and Potential Solutions 49

 Planning Board Approval of Recommendations 50

 Prioritize Areas for Implementation Efforts 50

IMPLEMENT RECOMMENDATIONS 50

 Activate 51

 Connect 51

 Renovate and Repurpose 51

 Develop 51

 Create 52

 Implementation Tools 52

PROVIDE FUNDING RESOURCES 53

 Proposed CIP Funding 53

WORKSESSION DRAFT - ENERGIZED PUBLIC SPACES FUNCTIONAL MASTER PLAN

Alternate Funding Strategies 53

ALIGN OPERATIONS, MAINTENANCE, AND POLICING 54

 Develop Urban Park Standards for Operations, Maintenance and Policing..... 54

 Create Necessary Support Infrastructure..... 55

 Add Staff and Operating Resources..... 55

ASSESS PROGRESS 56

CHAPTER 6: APPLICATION TO PILOT AREA: SILVER SPRING CBD 57

 PILOT AREA SELECTION 57

 COLLECT DATA 57

 Supply of Publicly Accessible Facilities 57

 Demand for Parks and Open Spaces 64

 ANALYZE DATA: IDENTIFY LEVEL OF SERVICE 66

 Combine and Analyze Supply and Demand Data..... 66

 Outcome: Level of Service Map for Pilot Area 66

 ANALYZE DATA: IDENTIFY OPPORTUNITIES 68

 Apply EPS Planning Framework to Pilot Area..... 68

 Open Space Findings 68

 Identify Opportunity Sites 69

 PILOT AREA RESULTS 71

 PILOT AREA IMPLEMENTATION 76

Figures

Figure 1 - Energized Public Spaces Study Area and Pilot Area map 4

Figure 2 - The EPS FMP Methodology Process 5

Figure 3 - Low Level of Service Area Map, Pilot Area 10

Figure 4 – Matrix of Opportunities Summary Map, Silver Spring Pilot Area..... 11

Figure 5 -Parks Classification System, 2017 PROS Plan (Figure 7)..... 20

Figure 6-The EPS FMP Methodology Process 23

Figure 7 – Typical Development Patterns for Higher Intensity Mixed-use and High Density Residential Areas 24

WORKSESSION DRAFT - ENERGIZED PUBLIC SPACES FUNCTIONAL MASTER PLAN

Figure 8 - Energized Public Space Study Area and Pilot Area map 25

Figure 9 - Examples of Public Spaces in Different Ownership 28

Figure 10 - Outdoor Experiences Classification: Active, Contemplative and Social Gathering 29

Figure 11 - Sample Evaluation of Experiences Provided by a Park Facility – Playground..... 30

Figure 12 - Facility Supply Scoring Criteria for Each Experience Type 31

Figure 13 – Supply Scoring Illustration for Selected Park Facilities 31

Figure 14 - Sample 10-minute Walkshed and Supply of Facilities..... 33

Figure 15 – Sample Demand Score Calculation 35

Figure 16 – Sample Relationship between Supply and Demand Scores 37

Figure 17 - Level of Service Methodology Concept Diagram..... 39

Figure 18 – Sample Parks and Open Space Hierarchy, White Flint Sector Plan (2010)..... 41

Figure 19 - Pilot Area with Existing Parks and Public Spaces..... 58

Figure 20 - Active Experiences Supply Location Map, Pilot Area 59

Figure 21 - Contemplative Experiences Supply Location Map, Pilot Area..... 60

Figure 22 - Social Gathering Experiences Supply Location Map, Pilot Area 61

Figure 23 - Supply Score Maps for Active, Contemplative and Social Gathering Experiences, Pilot Area 62

Figure 24 - Total Supply Score Map, Pilot Area 63

Figure 25 – Total Demand Score Map, Pilot Area..... 65

Figure 26 - Low Level of Service Areas, Pilot Area..... 67

Figure 27- Opportunity Sites for Increasing Level of Service for Parks and Open Space, Pilot Area..... 70

Figure 28 – Matrix of Opportunities to Increase Parks and Open Space Level of Service in the Pilot Area..... 72

Figure 29 - Recommendations Summary Map, Silver Spring Pilot Area..... 75

CHAPTER 1: EXECUTIVE SUMMARY

The *Energized Public Spaces Functional Master Plan (EPS FMP) for Parks in Mixed Use and Higher Density Areas (EPS FMP)* is a plan that applies innovative methodologies to identify areas with the highest need for parks and open spaces and recommend opportunities to increase the amount of parks and open space in those communities. This Plan promotes public spaces as platforms where people can share experiences and build a sense of community.

This is a living document that establishes a systematic way to assess and deliver outdoor experiences to the public using a variety of implementation strategies and tools. As a Functional Master Plan, it describes a program that the Department of Parks will implement for the foreseeable future. This implementation program will strive to make better use of existing parkland, develop creative partnerships to add new parks and open space resources, and acquire new parkland to provide the park experiences necessary to support our growing communities.

Cultures and climates differ all over the world, but people are the same. They'll gather in public if you give them a good place for it.
- Jan Gehl, Architect and Urban Designer

WHY? THE NEED FOR THIS PLAN

Around 80% of Americans live in cities (2010 Census). Montgomery County is a suburban community located in one of the major metropolitan areas of the United States, the Washington, D.C.

metropolitan area. Our rural and suburban roots are reflected in the County's current development pattern. However, decades of planning efforts, combined with national and international trends and economic forces, have succeeded in focusing recent population growth in areas that are well served by transportation and other infrastructure. The growth forecast for the County (2010-2045) shows the highest levels of growth concentrated along I-270 in an area representing only 14% of the County's land but 72% of the population and 82% of employment. This concentration of population results in more efficient provision of public infrastructure and other benefits to support residents, but it also creates increasing and unique needs for certain public amenities including parks and open space.

Public spaces are key elements of individual and social well-being, the places of a community's collective life, expressions of the diversity of their common natural and cultural richness and a foundation of their identity.
- 2013 Charter of Public Space, UN Habitat

With the increase in density in the growing areas of the County, public parks and open space have become essential to creating livable and healthy communities. The recent trend in real estate development in these areas is to replace lower density residential or commercial development with higher density residential and mixed use buildings where economically feasible and allowed by zoning. This significant increase in density makes parks and open space areas the "outdoor living rooms" for many of these communities. Without space for large

private backyards, public parks and open spaces play an increasingly important role in improving public health and promoting social interaction and social equity. Access to urban parks is a critical and necessary element of achieving one of the primary County's goals, to promote community welfare and quality of life.

Without public space, we simply don't have cities and towns. We have mere collections of buildings and vehicles.
- Joan Clos, Secretary-General of Habitat III, as cited by
Michael Mehaffy, CNU Public Square

The Catch-22 of these trends is that a growing population creates increased demand for parks and open space, but that population also increases competition for land and thus creates a shortage of space to meet the park needs of that same expanding urban population. Over time, continuing growth will only exacerbate the lack of urban open spaces, giving an urgency to efforts to address the shortfall. The challenge that this Plan and its innovative, adaptive methodology are designed to solve is how to identify where the highest needs are located for more parks and open space and how to use multiple strategies to fill those needs.

Vision

An innovative and creative countywide park plan for stronger, healthier and happier communities in the County. In the places where we have the most people, everyone can walk to a public space to enjoy the outdoors.

Purpose and Scope

The main purpose of the *EPS FMP* is to create outdoor spaces where people of all ages, ethnicity, incomes, and tenures can meet, play, relax, exercise and enjoy nature in areas where more people live and work. These parks and open spaces will integrate the public network of streets, transit and other infrastructure, creating a framework around which sustainable future development can occur.

In summary, the overarching goals of the *Energized Public Space FMP* are to:

- Identify where parks and open space are needed most to serve dense populations within walking distance.
- Prioritize parks and open spaces for implementation using social equity and other factors.
- Propose innovative tools and new funding sources to purchase and develop new parks, renovate and repurpose existing facilities, connect and activate parks, and promote the creation of other public open spaces.

To reach these goals, an innovative GIS-based methodology will be used to identify areas with low levels of service for parks and open space and to remedy the shortages in a systematic way. This methodology will be employed to prioritize and distribute parks and open spaces equitably across the EPS Study Area.

WHERE? EPS STUDY AREA

This plan will consider a range of parks and public spaces to serve the portions of Montgomery County with higher intensity mixed uses and with high density residential. The EPS Study Area was determined using data from the Planning Department's Round 9.0 Forecast and other geographically linked data on population and employment levels (*Figure 1*).

To provide a glimpse into some of the factors that make the EPS Study Area appropriate for examining for park needs, we can look at a few pieces of data. Residents of the EPS Study Area reported the following information as compared to residents in the rest of the County in the *2017 PROS Plan Statistically Valid Survey* (January 2017):

- More EPS Study Area residents live in high-rise multi-family units: 11% of EPS Study Area residents compared to 1.4% of those outside the EPS Study Area.
- EPS residents are more likely to have a low household income: 8% of EPS residents have an annual income under \$30,000 compared to 4.3% outside.
- EPS residents are more reliant upon public transit to access parks and recreation: 18.5% of EPS residents use public transit to travel to parks, trails and recreation facilities, compared to 10.5% outside.

Another differentiation between the EPS Study Area and areas of the County outside of the Study Area is the amount of parkland in proportion to population. The EPS Study Area has 13.4 acres per thousand residents of M-NCPPC parkland, compared to 57.4 acres per thousand residents outside the Study Area. When considering all public parkland (M-NCPPC, municipal and federal), the EPS Study Area has an even greater shortfall: 16.5 acres per thousand residents compared to 96.7 acres per thousand residents.

To test the new methodology proposed in this Plan, the Silver Spring Central Business District (CBD) was chosen as a Pilot Area within the larger EPS Study Area. The Silver Spring CBD met many of the Pilot Area selection criteria, including high demographic diversity, significant economic activity, good transit connectivity, and the lack of a recent area master plan. In addition, other recent reports (including the *Silver Spring CBD Green Space Guidelines* (2010) and *2017 PROS*) indicated a high need for parks and open spaces in this CBD. The rest of the EPS Study Area will be analyzed using the EPS methodology during the implementation phase of this Plan.

WORKSESSION DRAFT - ENERGIZED PUBLIC SPACES FUNCTIONAL MASTER PLAN

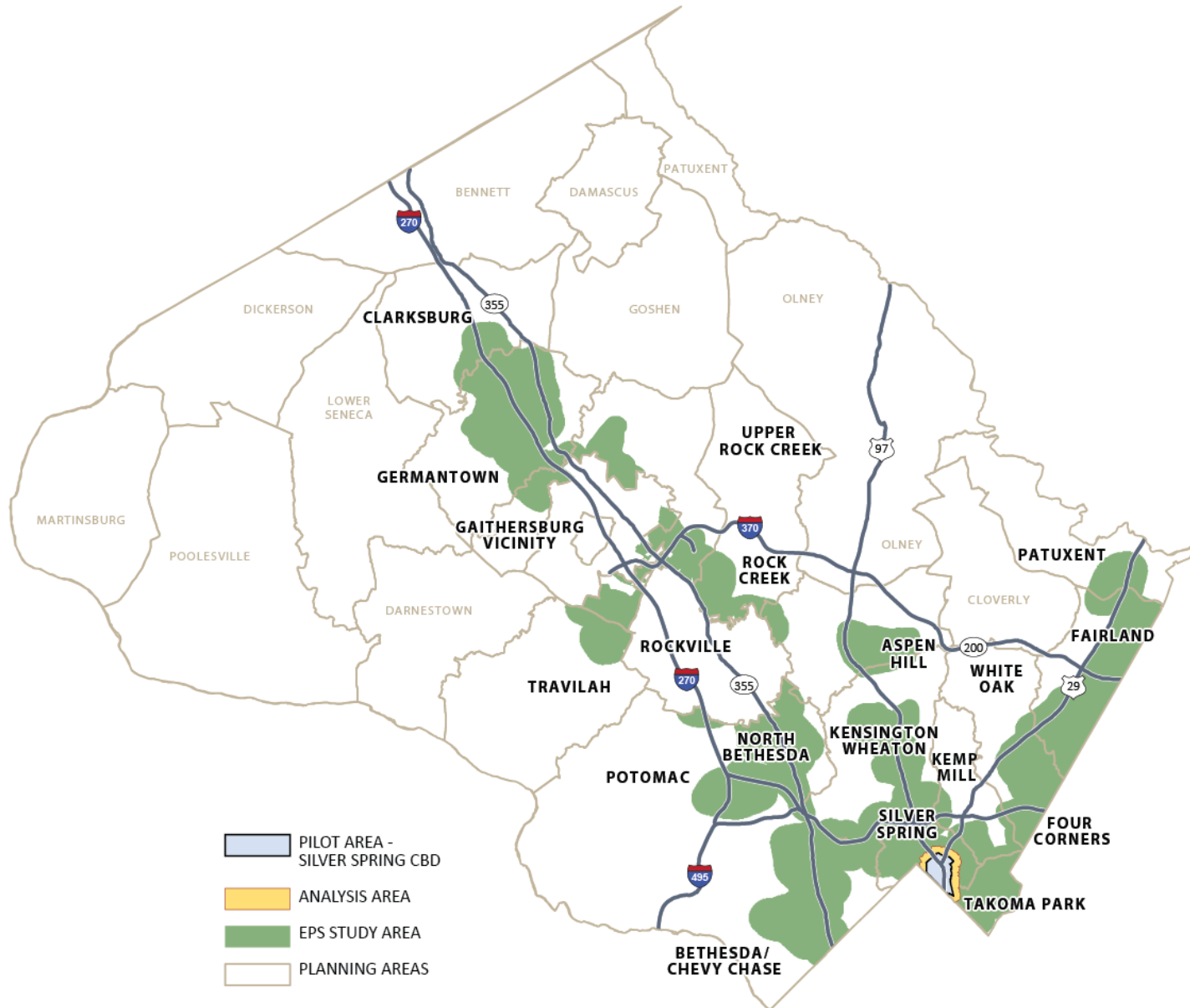

Figure 1 - Energized Public Spaces Study Area and Pilot Area map

HOW? METHODOLOGY AND NEW TOOLS

Methodology Summary

The methodology will identify areas within the EPS Study Area that have relatively low levels of parks and open space within walking distance, and then will propose opportunities to raise service in these locations. The major steps in applying this methodology are summarized below. For more details see *Chapters 3 - 5*.

Analysis – Chapter 3

- Collect Data
- Analyze Data: Identify Level of Service
- Analyze Data: Identify Opportunity Sites

Results – Chapter 4

- Organize by Strategies
- Screen for Feasibility
- Prioritize by Social Equity

Implementation – Chapter 5

- Apply Methodology to EPS Study Area
- Implement Recommendations
- Provide Funding Sources
- Align Operations, Maintenance, and Policing
- Assess Progress

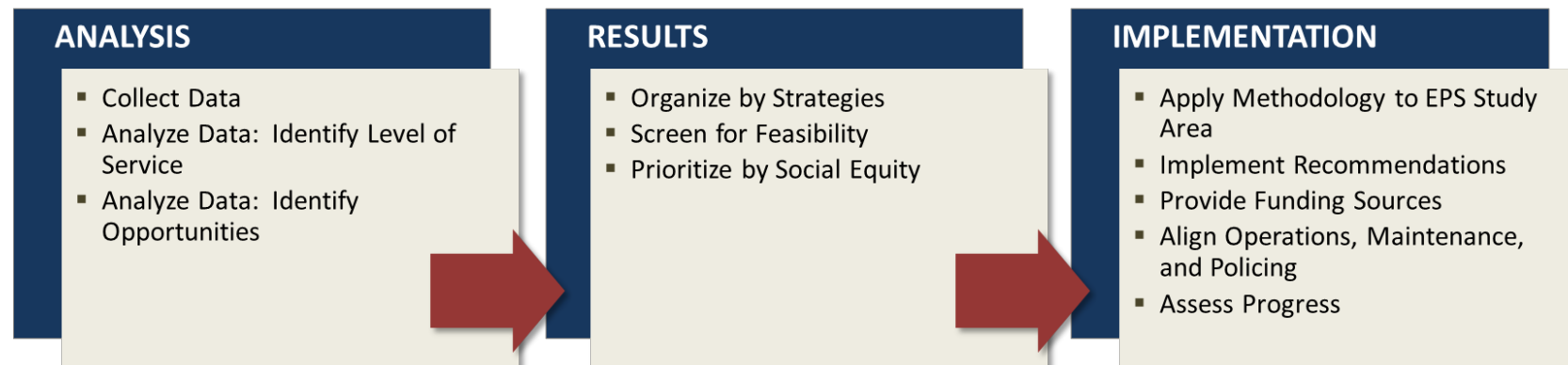

Figure 2 - The EPS FMP Methodology Process

New Data Gathering and Analysis Tools

As part of the development of the methodology, a series of new analysis tools and resources were created for this Plan. These tools allowed Parks to collect, analyze and evaluate various data in a more systematic and reproducible manner, resulting in a more robust and valid methodology overall. As the Plan gets implemented, these tools will be updated to keep up with advances in technology and the planning process.

Broaden Public Outreach Techniques

Montgomery Parks launched a multi-pronged outreach strategy in November 2016 to engage diverse communities for input about the future of parks and recreation. The initiative, titled *Parks and Recreation of the Future*, was aimed at soliciting public input to inform three separate but related park programs: the *2017 Parks, Recreation and Open Space Plan*, the *Capital Improvement Program*, and the *Energized Public Spaces Functional Master Plan*. The outreach efforts targeted a vast array of audiences including but not limited to ethnically diverse communities, senior populations and people with disabilities. Outreach methods included a statistically valid survey, outreach surveys in three foreign languages, focus groups with traditionally underserved communities, and online comment and survey tools.

The outreach for this Plan also included a Public Meeting with an open house demonstration of an innovative online mapping survey tool using interactive monitors. Finally, the EPS Working Group, consisting of selected representatives from the public and private sectors, provided critical plan support and input through monthly meetings since January 2017. A list of the EPS Working Group members is located inside the back cover of this plan.

Identify Experiences in Parks

This new portion of the EPS methodology evaluates the supply of public spaces based on how each facility within the open space network provides for three outdoor experiences:

■ Active Experiences

- Play sports or games; run, walk, or bicycle; climb or mountain bike; other outdoor exercise.
- Use trails, athletic fields, open spaces/lawns, sport courts, playgrounds, interactive elements, natural areas.

■ Contemplative Experiences

- Enjoy nature, read a book, or learn something; relax/meditate/reflect; escape chaos.
- Use natural areas, historic sites, benches, shade trees, community open spaces, gardens, small green spaces, or trails.

■ Social Gathering Experiences

- Attend community festivals, concerts, outdoor movies, parades; visit farmer's markets, historic sites; meet friends, have a picnic, see your neighbors.
- Use plazas with seating, small sport courts, amphitheaters/stages, picnic tables, large community open spaces, dog parks.

Individual facilities within a public or private open space are scored by how much benefit of each experience type the facility can provide to potential users. Facilities that score higher are open to a larger number of people, and facilities that score lower are not open to all or require specific skills, equipment, or are limited by age. See *Chapter 3* for more information.

Map Walkable Networks of Parks and Open Space

Another tool this Plan brings to the site analysis process is the creation of a walkable network Geographic Information Systems (GIS) tool. This GIS tool includes a map layer with digital information on neighborhood roads, trail systems, park, school, and private retail walkways, and any road with a sidewalk within the County. This GIS tool is used to calculate accurate walksheds from a given point; in this case, all parks and open spaces within a 10-minute walk of any given point in the EPS Study Area. The consideration of highways, railroad tracks and other impassable barriers in the walkshed analysis brings a reality check in the accessibility of our public spaces network from the pedestrian experience level compared to prior analysis tools.

Use GIS to Analyze Park Service Levels

The methodology for the EPS Plan includes a new and more sophisticated tool to find and prioritize areas with low levels of access to parks within walking distance. The application of this quantitative analysis tool is an important step in the process to optimize the use and distribution of open space resources among different communities. At its root, this tool is a supply versus demand calculator for parks and open space. This data-driven approach will support both government and private decision-making with detailed information on where we need more parks and open spaces to meet what experience needs.

Apply New Planning Framework to Identify Opportunities

This Plan establishes a comprehensive approach to identifying opportunities to increase the amount of parks and open space in an area. The EPS Planning Framework expands upon traditional urban design analysis to select preferred sites for additional parks and public spaces. There are two main parts of the EPS Planning Framework:

- A Hierarchy of Park Types
- Urban Parks and Open Space Design Guidelines

The Hierarchy of Park Types has been used since the *2012 PROS Plan* to ensure a balance of the right urban park types across the various neighborhoods and blocks of an urban sector plan. The *EPS FMP* improves upon this urban design tool by introducing a set of Urban Parks and Open Space Design Guidelines. These guidelines provide more detailed information about the parameters that will make each type of park and open space more complete and functional. These Guidelines will help Montgomery Parks and its existing and future partners deliver public spaces that are flexible and accommodate a variety of experiences within the network of public spaces. These Guidelines will be in a companion document to the *EPS FMP*.

WHAT? RESULTS

Use of these new data-driven tools combined with increased public outreach and a unique approach to urban design analysis results in recommendations that provide a range of opportunities to increase the level of parks and open space service. These opportunities are categorized into five implementation strategies that can increase the level of service for parks and open spaces in the Pilot Area:

- **Activate** - Provide programming and community events as an interim solution in parks and open spaces awaiting renovation, and to test community interest in potential future amenities.
- **Connect** - Improve connections between public spaces and an integrated street network, sidewalks and trails.
- **Renovate and Repurpose** - Rebuild or replace existing park facilities to increase service and usage.
- **Develop** - Build new parks and new facilities on existing parkland.
- **Create** - Create new parks and open space through dedication, purchase, and creation of privately owned public space (POPS) through the development process.

For all five implementation strategies, Parks will seek opportunities for collaborating with partners and alternate providers to improve service

levels for parks and open space.

WHAT NEXT? IMPLEMENTATION

As a Functional Master Plan, this Plan defines the parameters of an ongoing program that will strive to meet the park and recreation needs of the County's most dense and mixed use communities. The implementation of this Plan by the Department of Parks will take place over many years, even decades, to reach to overall goal of walkable access to a variety of park experiences for all residents.

The Energized Public Spaces Program does not replace existing policies and programs that create new parks and open spaces, but supplements those programs with a new sophisticated analysis tool for guiding park and open space decisions in the highly populated areas of the County. The recommendations that result from this Plan will integrate with guidance from existing area master plans and the *PROS Plan* and *Vision 2030*. Results from this plan will supplement the existing park acquisition programs (State Program Open Space-funded and the Legacy Open Space programs) and help to prioritize the CIP program to target critical locations for park improvements. The Department of Parks will lead a collaborative effort with the Planning Department, other public agencies, property owners and the public to make these critical parks and open spaces a reality.

The most important next steps to implement this Plan are to:

- **Apply the Methodology to the entire EPS Study Area**
 - Prioritize locations to study next by Social Equity and other factors
 - Find low levels of service and opportunities to increase service
 - Receive Planning Board approval of opportunity sites
 - Prioritize areas by Social Equity for implementation efforts
- **Implement Recommendations**
 - Use the five implementation strategies to create more parks and open space service in areas of highest need: Activate, Connect, Renovate and Repurpose, Develop, and Create
 - Use partnerships, innovative zoning, alternative ownership options, and other tools to expand pool of options for increasing park service
- **Provide Funding Resources**
 - Propose CIP Funding for acquisition, design, and construction
 - Pursue alternative funding strategies
- **Align Operations, Maintenance and Policing**
 - Develop new Urban Park Standards for Operations, Maintenance and Policing
 - Create the necessary support infrastructure for Urban Parks, including satellite facilities and the right transportation and equipment
 - Add staff and operating resources to meet the increased need for maintenance, daily operations, and security
- **Assess Progress and Report to Planning Board and County Council on a Regular Basis**

To make this plan a reality, one key focus of the implementation program will be to expand the pool of open space options by pursuing partnerships with other public agencies, non-profit organizations, community groups, the private sector, and universities and other institutions.

The *Energized Public Spaces Functional Master Plan* will result in a more systematic, data-driven approach to identifying the locations where walk-to parks and open space are most in need, and will result in prioritized and implemented recommendations through a collaborative process to meet the changing needs of communities across Montgomery County.

APPLICATION TO PILOT AREA: SILVER SPRING

The EPS methodology was tested in the Silver Spring Central Business District (CBD) as a Pilot Area. The methodology resulted in a menu of opportunities that provide many potential ways to add more park and open space services to the central areas of the Silver Spring CBD that currently have the lowest levels of service. These recommendations are the basis for proceeding with implementation of the Functional Master Plan over the coming years.

Figure 3 depicts the results of the quantitative analysis highlighting the location of lower level of services and of the qualitative analysis showing the opportunity sites. *Figure 4* is an illustration of the recommendations for the Pilot Area from the application of this new methodology. For a brief description of each opportunity to increase the level of service for parks and open space in the Pilot Area, see *Figure 28*.

WORKSESSION DRAFT - ENERGIZED PUBLIC SPACES FUNCTIONAL MASTER PLAN

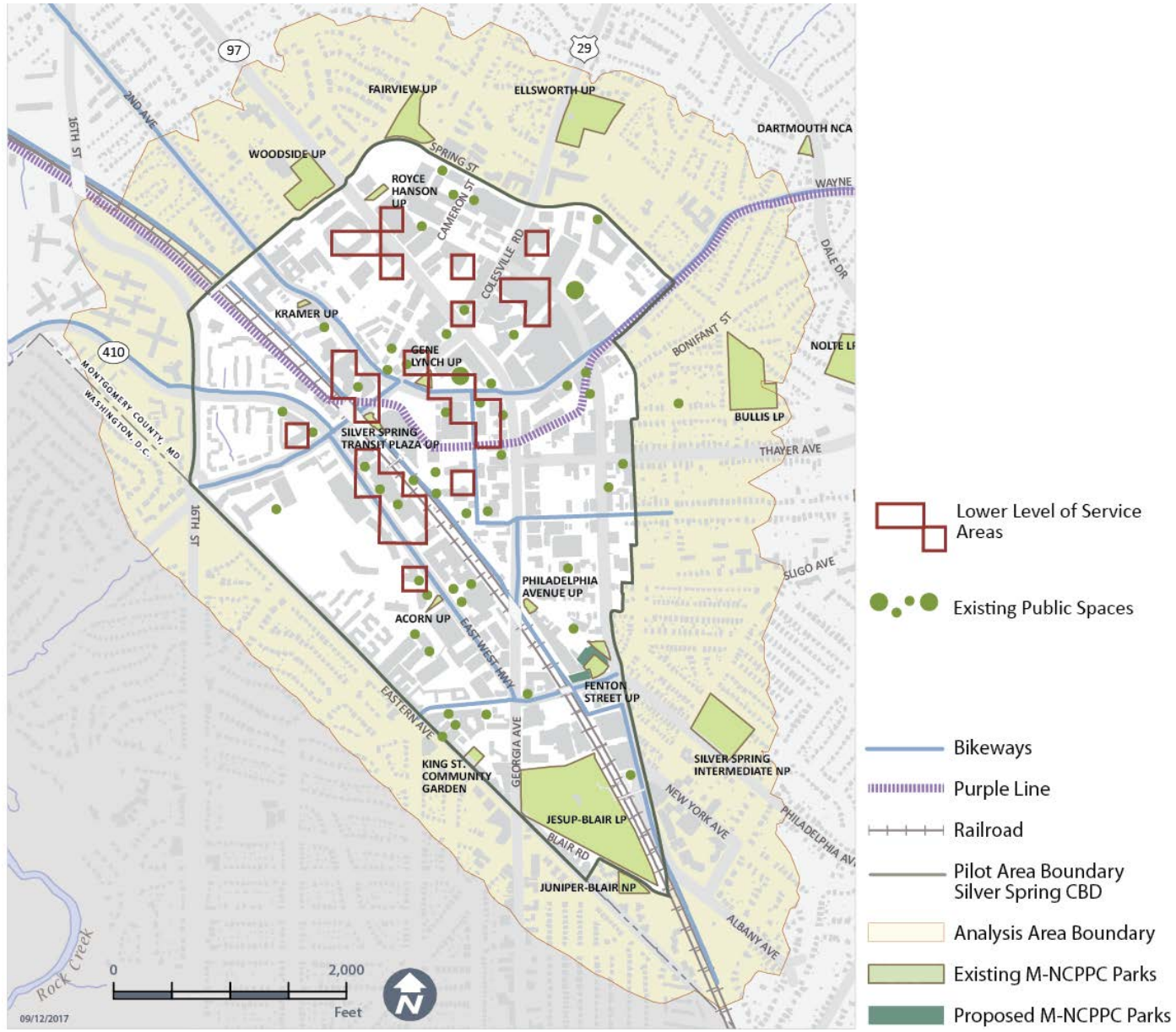

Figure 3 - Low Level of Service Area Map, Pilot Area

WORKSESSION DRAFT - ENERGIZED PUBLIC SPACES FUNCTIONAL MASTER PLAN

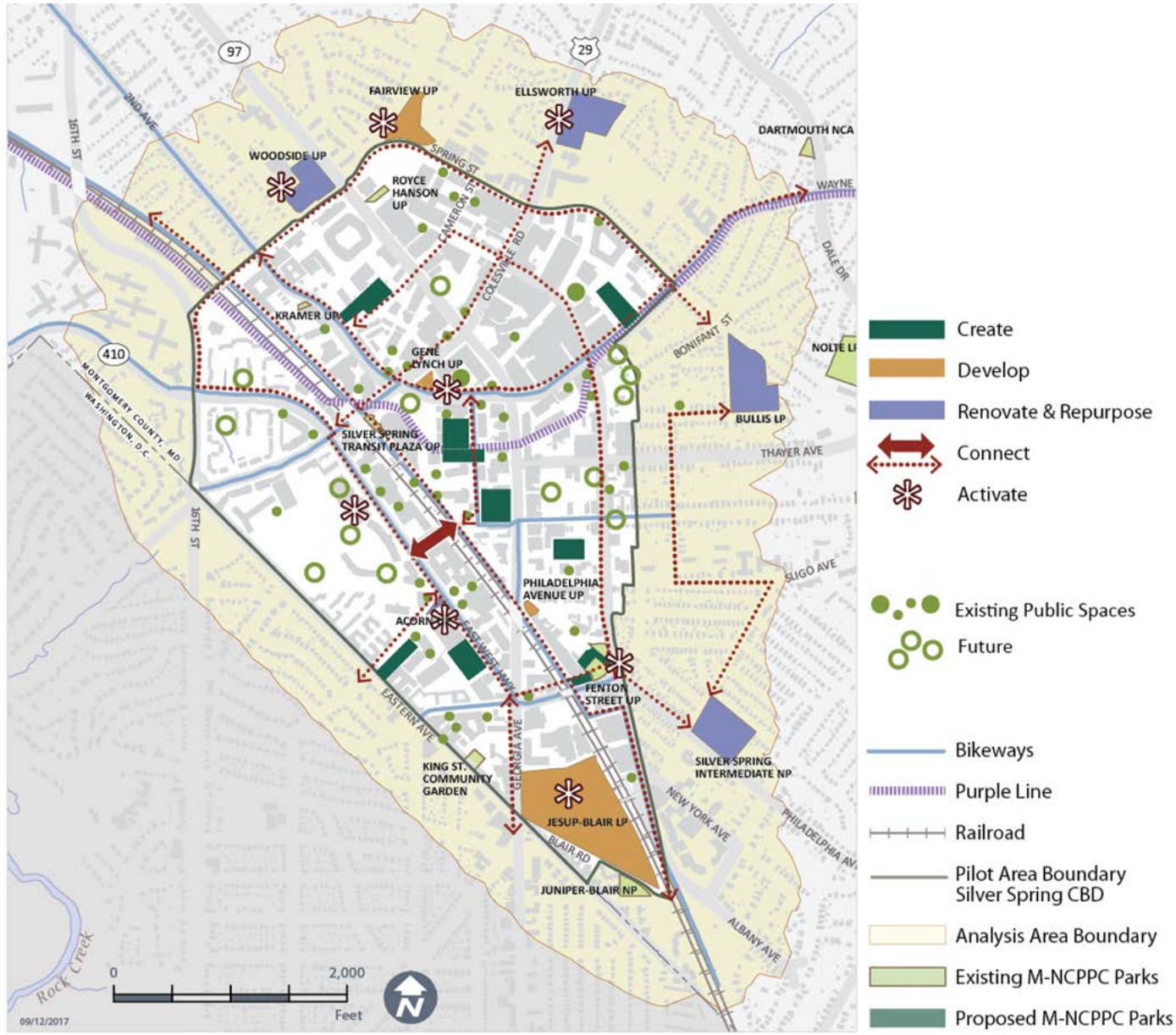

Figure 4 – Matrix of Opportunities Summary Map, Silver Spring Pilot Area

CHAPTER 2: POLICY OVERVIEW

This Chapter includes an overview of the background and policies that guide the *Energized Public Spaces Functional Master Plan*. The *EPS FMP* aligns with the policies included in the *2017 PROS Plan* and considers the global, national and local perspectives that affect parks and open space planning.

NATIONAL AND GLOBAL PERSPECTIVE

Urban Parks as Economic Incubators

The importance of public spaces in urban areas in our country and abroad is rapidly increasing. Some parks and open spaces are key destinations not only for the local community but also as an attraction for tourists (nationally and internationally), many serving as the “face” of cities. Urban parks also can serve an important role as incubators that can be the spark that ignites other public investment and private redevelopment projects in a community. Recent examples of park development serving as an incubator include the High Line Park in New York City and Yards Park in Washington, D.C.

In the case of the High Line Park, located in a former industrial area of the Chelsea neighborhood, this now-famous park along a former elevated railroad bed offers not only a park experience of walking along green areas with native vegetation and wildlife, but also unique views of the city. The High Line is a prime example of developing a park on an underutilized resource that then spurs economic rejuvenation and community redevelopment in adjacent areas. The surrounding neighborhood has undergone significant redevelopment and investment in the years since the High Line was constructed.

The Yards Park in Washington, D.C., located on the Anacostia River near the Washington Nationals’ stadium, is known as a place for community festivals and events gathering big crowds of people to the waterfront area. The early implementation of this urban park, prior to most of the commercial and residential development in the area, served to spur redevelopment and investment activity. These two examples of urban parks involved significant planning and partnerships among developers, government, non-profit organizations and the community. The key ingredient from these and other examples is to understand people’s desire for unique and great public spaces in high density areas.

Draw of Urban Neighborhoods

Walkable mixed-use centers with public transit and an efficient street network are among the most desirable places to live, especially for the demographic groups of Millennials and Baby-Boomers that are two growing populations in Montgomery County. These demographic groups have shown a strong interest in being near public infrastructure and other resources within walking distance. Having a higher density of people and employees concentrated in one location is a great way to encourage economic development in certain areas. But this desirability also drives real estate prices higher making parkland acquisition a challenge.

Land located within livable and walkable neighborhoods is highly desirable, so competition increases land values to a premium. This scenario raises social equity challenges in our major urban areas as economic development of these areas can exclude affordable housing and parks and open spaces. Commercial or high-end residential developments that offer a short-term return on investment for developers and government can appear more desirable in such areas. As more people move to downtown areas, a long-term investment

mindset for public infrastructure needs to be adopted to provide and maintain quality of life.

The more people, more diversity, and more cultures mixed in the same location, the higher the chances of having face-to-face encounters within our community. Public spaces become the most welcoming places to meet people - a key component in this long-term scenario of community building approach. This functional master plan is bringing a new methodology to assess areas with highest needs for walkable access to many park experiences and its relationship to the concentration of people. In this way, new investment can be prioritized within a systematic approach.

The topic of public spaces was a key element of the discussion in the “New Urban Agenda” at the 2016 United Nation’s Habitat III Conference. The quote below summarizes the importance of having these places in the quality of our lives.

Increasingly, it appears that the healthy growth of economies will depend on well-connected networks of public space, accessible to all. It is critical, in this age of rapid urbanization, that we continue to curate and nurture this vital urban common, and continue to develop and disseminate the tools and strategies to do so.... There is much in the New Urban Agenda ...[to] applaud, including an emphasis on mixed use, walkable street networks, diversity, transportation choices - and the central importance of public space systems.

- Michael Mehaffy, Author and Consultant in Strategic Urban Development

COUNTY PERSPECTIVE

The Park System’s Response to Societal Changes

Since its inception, Montgomery County’s park system has been responding to the needs of its community with a variety of park experiences and services. Each phase of the development of park system over time reflects the needs, lifestyle and predominant development pattern at that time. When the park system was created in the 1920’s and 1930’s the emphasis was on water supply protection. After World War II and into the 1950’s, organized recreation in park activity buildings, ballfields, and tennis courts were the priorities. The 1960’s and 1970’s brought a suburban growth pattern of larger lots of single-family homes with backyards grouped by residents with similar income and social structure. This development pattern encouraged the use and dependency on car to access any destination.

In the late 60’s and 70’s, environmental policy started taking shape with a better understanding of the impact of suburban sprawl. Growth management policies started emerging. The *On Wedges and Corridors (1964) Plan* took place, concentrating development along corridors and centers in and around the Beltway (I-495). The introduction of the Agricultural Reserve as a land conservation policy preserved our farmland, and encouraged the shift toward “growing smarter”, and preserving access to farmland and open spaces.

Initially, urban parks were created as buffers to protect suburban residential development from commercial areas. Now that people are moving to the commercial centers, parks and open spaces are needed inside the more urban areas so that people have nearby places to gather, play, or be in touch with the outdoors.

Today's Challenges

As housing moves inside the commercial centers, the biggest challenge is to provide adequate parks and open spaces where land is already developed and very expensive. The need to focus on urban parks in these growing areas was established in the *Urban Parks Guidelines, Vision 2030* and *2012 PROS*.

With the increase in competition for land, our parks and open spaces should accommodate multiple needs. Integrating parks and recreation areas with other services can reduce costs by providing local amenities within walking distance, reducing impervious surfaces, and recharging groundwater supply, and removing pollutants from water. Sustainability requires integration of efforts and preventive measures to avoid waste of resources. This is especially critical in urban areas where high density puts a strain on failing infrastructure. The comprehensive integration of land uses, including parkland, will require a level of coordination among the different agencies including alignment of objectives, development schedules, and dedicated funds.

In areas with more people and jobs, parks are now much more than a leisure amenity - they provide a platform for a diversity of community experiences. Urban parks provide many direct and indirect benefits to the lifestyle of residents, employees, and visitors.

PUBLIC PURPOSE

Montgomery Parks Mission, Vision and Values

Montgomery Parks is one department within the Maryland-National Capital Park and Planning Commission (M-NCPPC), a bi-county agency created by the General Assembly of Maryland in 1927.

MISSION

Protect and interpret our valuable natural and cultural resources; balance demand for recreation with the need for conservation; offer various enjoyable recreational activities that encourage healthy lifestyles; and provide clean, safe, and accessible places.

VISION

An enjoyable, accessible, safe, and green park system that promotes community through shared spaces and treasured experiences.

VALUES

- **Stewardship:** Manage the county park system to meet needs of current and future generations.
- **Recreation:** Offer leisure activities that strengthen the body, sharpen the mind, and renew the spirit.
- **Excellence:** Deliver high quality products, services, and experiences.
- **Integrity:** Operate with an honest and balanced perspective.
- **Service:** Be courteous, helpful, and accessible internally and externally.
- **Education:** Promote learning opportunities.
- **Collaboration:** Work with residents, communities, public and private organizations, and policymakers.

- **Diversity:** Support and embrace cultural differences and offer suitable programs, activities, and services.
- **Dedication:** Commit to getting the job done the right way, no matter what it takes.

Social Equity

The National Recreation and Park Association (NRPA) has as its core mission to impact communities through three pillars of Conservation, Health and Wellness, and Social Equity (more information online at: <https://www.nrpa.org/our-work/Three-Pillars/>). These overarching themes are important in guiding the priorities of Montgomery Parks. Social Equity, defined by NRPA as “ensuring all people have access to the benefits of local parks and recreation,” is especially aligned with the public purpose of this functional master plan.

True to the very philosophy of public parks and recreation is the idea that all people - no matter the color of their skin, age, income level or ability - have access to programs, facilities, places and spaces that make their lives and communities great.

Parks and recreation truly build communities - communities for all. – NRPA

Montgomery Parks supports Social Equity in several ways. The *Vision 2030 Strategic Plan* (2010) recommends that the Department of Parks address social equity by “proactively respond[ing] to changing demographics, needs and trends” to create park experiences that are accessible to all neighborhoods and socio-economic groups within the County. The Parks and Recreation of the Future combined outreach program, which gathered community input to the *2017 PROS Plan*, the

next CIP program, and this functional master plan, focused on populations in the County who have not traditionally participated in planning processes.

The *2017 PROS Plan* includes an analysis of Park Proximity and Park Equity as required by the State of Maryland for the first time (see *2017 PROS Plan*, Appendix 4, Park Proximity and Park Equity Analysis). The State defines park equity much as the NRPA defines social equity. The analysis required by the State is intended to “aid in identification of areas where underserved populations do not have easy access to parks close to home.” Montgomery Parks’ analysis of Park Equity in PROS identified lower park equity based on high concentrations of lower income households with low walkable access to park entrances and trailheads. The *2017 PROS Plan* also adds Park Equity to the prioritization criteria for the Capital Improvements Program (CIP), thus elevating the issue of social equity to influence some of the most important Parks spending decisions.

Throughout the *Energized Public Spaces Functional Master Plan*, measures of Social Equity are used to identify communities needing study to determine park needs, to prioritize Plan recommendations, and to determine where to focus implementation efforts.

Alignment with Montgomery Parks Values

This Plan aligns with the Values of Montgomery Parks and the Three Pillars of NRPA, in particular the Social Equity pillar, by providing a unique way to identify and prioritize the provision of urban parks. Parks in areas of high density can be incubators for health - physical, mental, and social. All public spaces provide some level of community benefit. Parks and open space are no longer only an amenity, but an essential element of what makes a community desirable, healthy, and wealthy in the broadest sense of the term. They become a platform for a diversity of community experiences. These places bring a list of many direct and indirect benefits to our community:

- Health and Wellness
- Happiness
- Connectivity
- Economic Development
- Increased Neighborhood Value
- Green Infrastructure
- Air Quality
- Nature or Historical Preservation and Access

Urban Parks especially provide opportunities to promote many of the values and strategies of the Department of Parks, including:

Healthy Living - Physical activity reduces and can prevent chronic health conditions such as heart disease, diabetes and obesity while reducing anxiety and depression. Having a system of parks within mixed use centers encourages people use parks more frequently for exercise. With a well-designed system of trails and sidewalks, people will tend to walk and bike rather than drive.

Stewardship and Recreation - with many families choosing to live in urban areas, the first contact with nature and outdoor play for many children is through their neighborhood parks. Urban Parks can help plant the seed for stewardship of nature for those who live in higher density developments with no backyards.

Natural, Historical and Archaeological Resources - Although much of the County's inventory of natural, historical, and archaeological resources are outside urban areas, urban parks can provide "pilot" places to experience and appreciate them.

Economic Competitiveness - Healthier communities attract businesses and residents, and access to parks is one critical element of a healthy community. Parks increase adjacent property values from 5% to 20%. Parks also lower the cost of infrastructure by managing stormwater and preventing flooding. By promoting walking to parks and maintaining a healthy weight, communities can save \$1,500 per person in healthcare costs a year.

Social Equity - Access to parks is critical to healthy living. In areas of higher density with little open space, proximity to parks is especially important. In lower income areas where residents depend on public transit to access park facilities, the public sector should prioritize parks within walking distance. Currently, one third of the County's population is foreign-born. This diversity should guide the services and facilities so that the parks provide public space that is inviting to all.

The balance between the built and unbuilt environments is important to our social and economic good health. The future wellbeing of Montgomery County citizens depends upon maintaining the quality and availability of parks and open space, especially in our most dense communities. This Functional Master Plan recognizes the important linkage between conservation, quality of life, economic vitality, and social equity. Adequate parks and open space to serve the residents of the County are essential to enrich the lives of current residents and to pass along to future generations.

Relationship to Master and Sector Plans

The *Energized Public Spaces Functional Master Plan (EPS FMP)* amends all area master and sector plans countywide approved as of the date of the final adoption of this plan to the extent that this plan's methodology will designate additional sites that should be considered for park acquisition and facility renovation or redevelopment. This Plan does not alter zoning or other land use recommendations found in area master plans, and does not alter any zoning requirements for open space or other development elements. All future sector and master plans will utilize the new methodology established in this plan to determine the priority areas with low levels of park and open space services and to recommend facilities and parkland to improve the level of service.

This Plan also amends the *Recreation Guidelines (2017)* and other functional master plans. Opportunities to increase parks and open spaces identified through application of the EPS methodology may be added to the *Facilities Incentive List* for potential implementation via future optional method developments.

Sites identified as opportunities for new or renovated parks from application of the EPS methodology across the EPS Study Area are not guaranteed to receive funds or to be fully acquired or implemented through the *EPS FMP*. The methodology established in this Plan will identify preferred opportunity sites to address areas of the County with a relatively low level of park service by adding appropriate park and open space facilities. Implementation of these recommendations over the course of the Functional Plan will be flexible, allowing for the consideration of opportunity acquisition sites, unforeseen partnerships, and other new implementation tools to fill the identified service needs of each community.

As a functional master plan approved by the Planning Board and County Council, this Plan also will provide the ability to study priority areas of the County and make new park recommendations without being tied to

the land use master plan schedule. In addition, this functional plan can be implemented using a wide variety of policy and regulatory tools, including dedication through the development process and the land acquisition process.

POLICY FRAMEWORK

Park Planning Policy

Several plans have guided the formation of the *Energized Public Spaces FMP* including the *Vision 2030 Strategic Plan for Parks and Recreation (Vision 2030, June 2011)* and the *2017 Parks, Recreation and Open Space Plan (PROS)*. *Vision 2030* confirmed that the highest needs for parks are now and will continue to be in areas of highest population density.

The *Park, Recreation, and Open Space (PROS) Plan* serves as the primary planning policy for parks and recreation in Montgomery County to the year 2030 and beyond. It assesses needs and recommends strategies for the delivery of park and recreation facilities, protection of natural resource areas, and preservation of historic/cultural areas and agricultural lands, and is required by the State of Maryland every five years to be eligible for Program Open Space funding. The *2017 PROS Plan* includes a new chapter on parks to serve mixed use and higher density residential areas, providing policy guidance for the development of this Plan.

In addition to *Vision 2030* and *2017 PROS Plan*, other existing County policies, guidelines, and plans for open spaces, parks, and urban areas have guided the *EPS FMP*.

- *General Plan Refinement of the Goals and Objectives for Montgomery County (1993)*
- *Countywide Park Trails Plan (2016)*

- *Recreation Guidelines (2017)*
- *Legacy Open Space (LOS) Functional Master Plan (2001)*
- *Silver Spring Central Business District Green Space Guidelines (2010)*

Over the past two decades, the adopted policies in these documents regarding urban parks have evolved to follow the many national and international trends in park planning. In June of 2010, the Planning Board approved objectives for *Urban Park Guidelines*. The goal of the *Urban Park Guidelines* was to re-examine and re-define the role of urban parks in community life. Building on this goal, the *2012* and *2017 PROS Plans* each developed more sophisticated approaches to urban park planning, resulting in the following two primary developments.

Expanded Classification System for Urban Parks

Prior to the *2012 PROS Plan*, all parks next to urban areas in the County were classified as Urban Buffer Parks, indicating their importance to separating residential and commercial zones. In response to the 2010 *Urban Park Guidelines*, the *2012 PROS Plan* added six types of urban parks to the Park Classification System. The new categories and subcategories and their descriptions supported the vision and role of urban parks to serve mixed-use, densely developing communities. Several of these park types are found in all sector plans approved since 2012.

In the *2017 PROS Plan*, two new classifications of urban parks are added and one removed, resulting in a total of seven urban park types. The recently updated PROS plan amended the urban parks typology to address distinctly different roles for certain park types.

The Plaza is a new type of Countywide Urban Park, aligning with and complementing the Civic Green park type. The Plaza generally will be allocated to areas with higher pedestrian traffic and flow usually

associated with adjacency to transit stops and commercial building frontages and with higher concentration of paved surfaces. In contrast, the Civic Green will provide a larger amount of green space area inclusive of a lawn area for social gatherings.

The Pocket Green is proposed as a new type of Community Use Urban Park. Pocket Greens will play an important role in the network of public spaces that is encouraged in each sector or district. The presence of these smaller park types will allow for “pauses” in a landscaped setting along the route between major and larger open spaces within the network. Pocket Greens may include a variety of green elements, including trees, landscaping, and lawn areas, depending on the specific location. These spaces are particularly important in busy commercial areas allowing workers to enjoy lunch or a coffee break in a contemplative environment. Research has suggested that smaller breaks during the work schedule increases productivity and health, especially mental health.

The final recent change to the classification system is the removal of the Urban Buffer Park from the Community Use category. The Parks system includes many parks that were originally created to serve as buffers between the commercial centers and residential communities. However, today such parks are seen as places to bring people together from both mixed use and residential communities, not to separate these communities. As such, this park type no longer fits within the modern urban park paradigm.

Implementing a Hierarchy of Park Types

Since 2010, adopted policy is that the amount of parkland alone will not guarantee “the right parks in the right places” in our urban areas. Urban park recommendations since 2012 have been based primarily on creating the right pattern and type of parks and open spaces for each master or sector plan area, rather than setting a target for the amount of parkland. In order to distribute parkland appropriately within an

urban area, the recommendations for parks should meet needs identified in the 2012 PROS Plan, including creating a hierarchy of parks and open spaces to serve everything from an entire sector plan down to a single block. The hierarchy concept includes trying to provide new urban park facilities such as event spaces, skate spots, etc., and create a walkable open space system, using a standard maximum walking distance from residences and transit stops to parks.

Building on these policies, urban park classifications and the hierarchy of parks, the *EPS FMP* creates a methodology to focus the distribution of facilities and resources in the areas of highest population density. This Plan's implementation strategies will guide the Department of Parks, partner agencies, and private entities to locate the right parks and open spaces in the right places, thus creating a network of public spaces to serve residents and employees. The Department of Parks will continue to play a major role in shaping Montgomery County's high quality of life, but it will not be doing so alone: partnerships with a diverse group of stakeholders will be key to implementing this Plan and promoting community identity and civic engagement.

Figure 5 -Parks Classification System, 2017 PROS Plan (Figure 7)

COUNTYWIDE PARKS - Parks in this category serve all residents of Montgomery County			
- Recreational Oriented Parks			
PARK TYPE	PARK TYPE DESCRIPTION	TYPICAL FACILITIES*	APPROX. SIZE
REGIONAL PARKS	Large Parks that provide a wide range of recreational opportunities but retain 2/3 of the acreage as conservation areas.	Picnic / playground areas, tennis courts, athletic fields, golf course, campgrounds, and water-oriented recreation areas.	200 ACRES OR MORE
RECREATIONAL PARKS	Parks larger than 50 acres in size that are more intensively developed than Regional Parks, but may also contain natural areas.	Athletic fields, tennis courts, multi-use courts, picnic/playground areas, golf course, trails, and natural areas.	50 ACRES OR MORE
SPECIAL PARKS	These parks include areas that contain features of historic and cultural significance.	Vary, but may include agricultural centers, garden, small conference centers, and historic structures, etc.	VARIES
- Countywide Urban Parks			
PARK TYPE	PARK TYPE DESCRIPTION	TYPICAL FACILITIES*	APPROX. SIZE
CIVIC GREENS	Formally planned, flexible, programmable open spaces that serve as places for informal gathering, quiet contemplation, or large special event gatherings. Depending on size, they may support activities including open air markets, concerts, festivals, and special events but are not often used for programmed recreational purposes.	A central lawn is often the main focus with adjacent spaces providing complementary uses. May include gardens, water features and shade structures.	1/2 ACRE MINIMUM 1.5 ACRE IDEAL
PLAZAS	Formally planned, predominantly hardscaped open spaces for pedestrian traffic from nearby transit stops and commercial and higher density residential uses. Depending on size, they may support activities including open air markets, concerts, festivals, and special events, but are not often used for active recreational purposes. Consider access to sunlight and connection to the network of public spaces, and protection from the wind, traffic and noise.	Central hardscaped gathering area with public art/water feature as focal point. May include special lighting, shaded areas, and benches and tables. Consider temporary closure of local streets to enlarge the size of the plaza for special events. Playful and interactive elements are encouraged.	1/2 ACRE MINIMUM 1 ACRE IDEAL
URBAN RECREATIONAL PARKS	Oriented to the recreational needs of a densely populated neighborhood and business district. They provide space for many activities.	May include athletic fields, playing courts, picnicking, dog parks, sitting areas and flexible grassy open space. Programming can include farmer’s markets, outdoor exercise classes, and community yard sales. There is space for a safe drop-off area and nearby accessible parking for those who cannot walk to the park.	VARIES
URBAN GREENWAYS	Linear parks that provide trails or wide landscaped walkways and bikeways and may include other recreational and natural amenities. May occur along road rights of way or “paper” streets.	Trails, walkways and bikeways, with extra space for vegetative ground cover and trees. Should link other green spaces, trails and natural systems.	VARIES

- Conservation Oriented Parks

PARK TYPE	PARK TYPE DESCRIPTION	TYPICAL FACILITIES*	APPROX. SIZE
STREAM VALLEY PARKS	Interconnected linear parks along major stream valleys providing conservation and recreation areas.	Hiker-biker trails, fishing, picnicking, playground areas.	VARIES
CONSERVATION AREA PARKS	Large natural areas acquired to preserve specific natural archaeological or historic features. They also provide opportunities of compatible recreation activities.	Trails, fishing areas, nature study areas, and informal picnic areas.	VARIES

COMMUNITY USE PARKS - Parks in this category serve residents of surrounding communities

- Community Use Urban Parks

PARK TYPE	PARK TYPE DESCRIPTION	TYPICAL FACILITIES*	APPROX. SIZE
NEIGHBORHOOD GREENS	Serve the residents and workers from the surrounding neighborhood or district, but may be designed for more activity than an urban buffer park. These formally planned, flexible open spaces serve as places for informal gathering, lunchtime relaxation, or small special event gatherings.	Lawn area, shaded seating and pathways. May include a play area, a skate spot, a community garden, or similar neighborhood facilities.	1/4 ACRE MINIMUM
POCKET GREENS	Serve residents and workers from nearby area, designed for relaxation, lunch breaks, small games, play area for children, and outdoor eating. Consider access to sunlight, important view corridors, connection to the network of public spaces, and protection from the wind, traffic and noise.	Program and design should reflect the demographics and culture of its surrounding users. Sunlit small gathering areas, shaded seating, small children play areas. May include movable furniture, focal point public art, and small-scale green areas and trees.	1/10-1/4 ACRE
URBAN RECREATIONAL PARKLETS	These parks serve the residents and workers from the surrounding neighborhood or district, and are designed for more active recreation than an urban buffer park or a neighborhood green.	Sport courts, skate spots, and may include lawn areas, playgrounds or similar neighborhood recreation facilities.	1/10 ACRE MINIMUM
NEIGHBORHOOD PARKS	Small parks providing informal recreation in residential areas.	Play equipment, play field, sitting area, shelter, tennis and Multi-use courts. (Do not include regulation size ballfields).	2.5 ACRE
LOCAL PARKS	Larger parks that provide ballfields and both programmed and un-programmed recreation facilities.	Ballfields, play equipment, tennis and multi-use courts, sitting/picnic area, shelters, buildings and other facilities.	15 ACRE
NEIGHBORHOOD CONSERVATION AREAS	Small parcels of conservation oriented parkland in residential areas, generally dedicated at the time of subdivision.	Generally undeveloped, may include a stormwater management pond and related facilities.	VARIES

CHAPTER 3: METHODOLOGY

This Plan presents a data-driven methodology for evaluating park needs that can be employed systematically to prioritize and distribute parks and open spaces across the higher population and mixed-use areas of the County, identified here as the EPS Study Area (*see Figure 8*). The Plan's methodology will identify priorities for renovation and redevelopment of facilities within existing parks, recommendations for acquisition and development of new parks, and opportunities for collaborating with other entities and stakeholders to provide open space and outdoor experiences. Further, this innovative, geographically based method will allow us to evaluate the relative supply and demand for parks and open spaces, test the sensitivity of the open space network to new facilities and new park users, and to prioritize the areas with the most urgent needs for additional open space in a measurable, equitable way.

To test the new methodology proposed in this Plan, a Pilot Area was selected from within the larger EPS Study Area - the Silver Spring Central Business District (CBD) (*see results in Chapter 6*). The remainder of the EPS Study Area will be analyzed during the implementation phase of this Plan (*see Chapter 5*).

The EPS methodology identifies low levels of service for parks and open space and proposes opportunities to raise the service in those areas. The major steps in applying this methodology are described below:

Analysis – Chapter 3

- Collect Data
- Analyze Data: Identify Level of Service
- Analyze Data: Identify Opportunities

Results – Chapter 4

- Organize by Strategies
- Screen for Feasibility
- Prioritize by Social Equity

Implementation – Chapter 5

- Apply Methodology to EPS Study Area
- Implement Recommendations
- Provide Funding Sources
- Align Operations, Maintenance, and Policing
- Assess Progress

The analysis method is described in this chapter, the results are explained in *Chapter 4*, and implementation steps are discussed in *Chapter 5*.

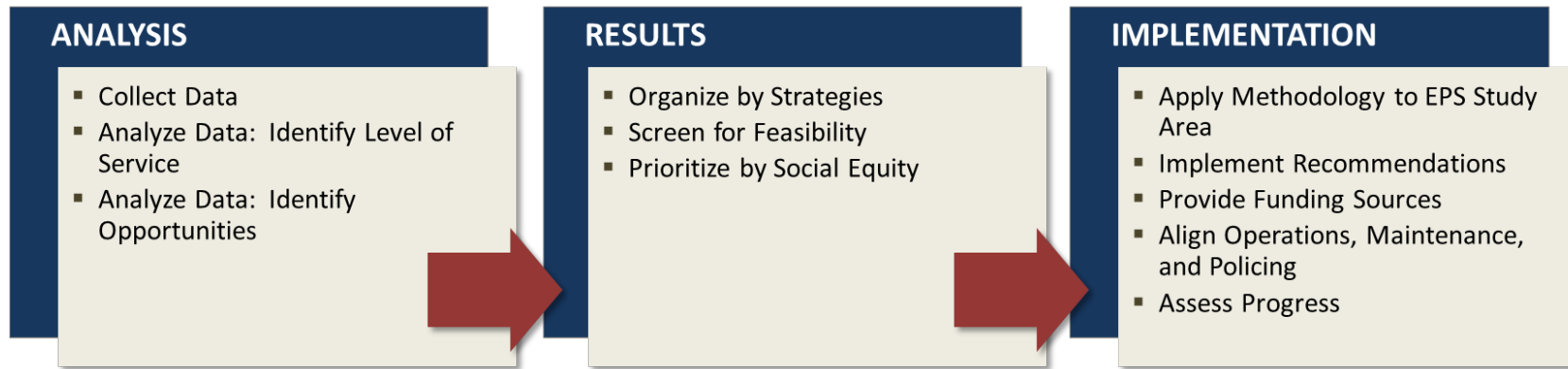

Figure 6-The EPS FMP Methodology Process

THE EPS STUDY AREA

To identify a focused area upon which to apply the new methodology, portions of the County were selected that fall into two categories: higher intensity mixed use and high density residential. Data from the Planning Department’s Round 9.0 Forecast was used to create the EPS Study Area and includes current (2010) and future (2045) conditions.

Higher-Intensity Mixed Use: Commercial and Residential

Areas that are “higher-intensity mixed use” are defined as being areas with both moderate residential density and that are also employment centers. These areas have a both a residential population density of 5,000 people per square mile and a ratio of employees to residents that is 1:1 or higher.

High Density Residential

To also provide greater service to areas in the County with the highest residential density, areas with over 10,000 residents per square mile were added to the Study Area.

In addition, the EPS Study Area also aligns with on-going regional and local planning efforts areas: activity centers as defined by the Metropolitan Washington Council of Governments, public transit routes and stations (existing and proposed), and recent master and sector plans completed by the Planning Department.

Higher intensity mixed-use*
(commercial and residential)



Example: Silver Spring

High Density Residential*

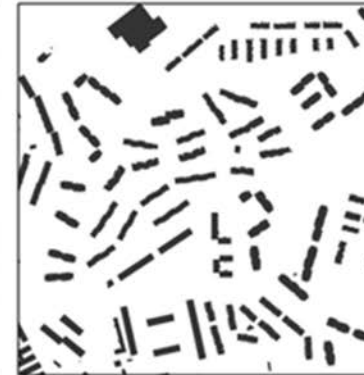

Example: White Oak

Figure 7 – Typical Development Patterns for Higher Intensity Mixed-use and High Density Residential Areas

WORKSESSION DRAFT - ENERGIZED PUBLIC SPACES FUNCTIONAL MASTER PLAN

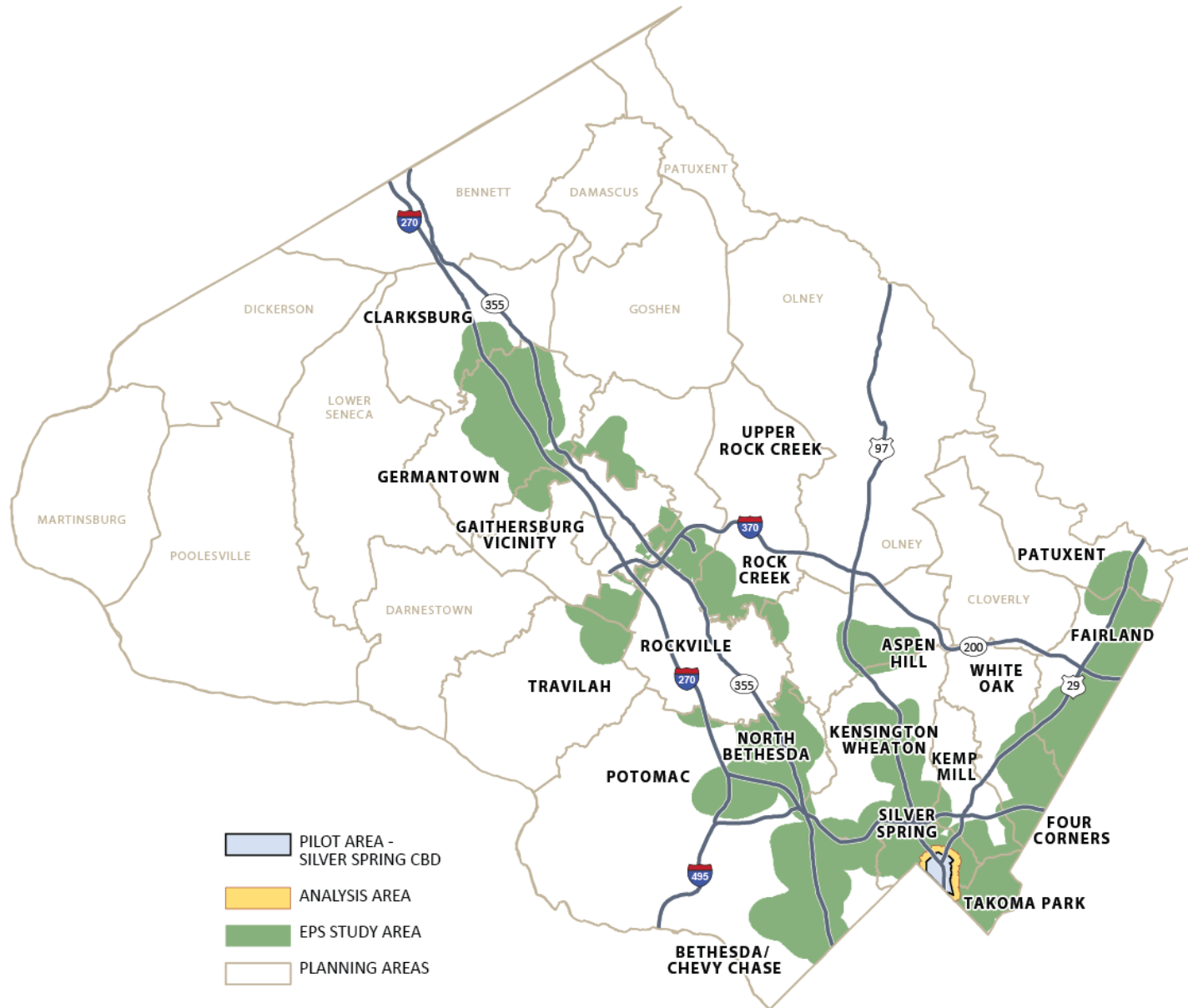

Figure 8 - Energized Public Space Study Area and Pilot Area map

ANALYZE SUPPLY AND DEMAND

To identify and prioritize opportunities to meet the park and recreation needs of County residents in the EPS Study Area, a significant amount of new data must be collected and analyzed using both innovative and traditional tools.

Collect Data

In this phase of the methodology, a significant amount of data is collected and sorted. Parameters on how to collect and analyze the data were critical to ensure the systematic approach this methodology will bring to future project areas. Data necessary for the analysis phase focuses on identifying the supply of park facilities and the demand for park and open space use in the area under study.

Community Input and Demographic Data

During the development of the *Vision 2030 Strategic Plan* in 2010, the Department of Parks and the Montgomery County Recreation Department pledged to “engage a diverse community and proactively respond to changing demographics, needs, and trends”. Montgomery County demographic trends that influenced the outreach methods for the *EPS FMP* include:

- Increasing racial and ethnic diversity, with a projected growth in minority groups from 55 percent of the population in 2015 to 68 percent of the population in 2040
- Projected growth in the population of people over age 65 from 12 percent of the population in 2010 to 20 percent in 2040
- A large and widely diverse foreign-born population speaking a multitude of languages and varying English speaking proficiencies

To gather input from our diverse community, a great deal of input was collected through a variety of methods including the Parks and Recreation of the Future campaign and surveys, interviews and focus groups conducted by a team of consultants. The process and results of these tools were reported in a *Montgomery County Parks and Recreation Needs Assessment (Draft, April 2017)*.

Community input indicates a strong desire for providing parks and open spaces in high density and mixed-use areas of the County. One theme that arose from stakeholder focus groups is the desire for community gathering spaces. The Needs Assessment Report indicates that people want to “utilize parks as meeting points and vehicles for community building and gatherings. The parks should function as a place for building community through social gatherings so that people can meet each other. Work in partnership with the community, through nonprofits to accomplish more cultural programming. Parks should be utilized as centers to promote cultural understanding and learning particularly through more ethnic programming and events.” These findings helped inform the development of the EPS Plan methodology that places increased importance on parks and open spaces as places to gather and interact with members of one’s community.

A second major finding of community outreach was that people highly value areas of natural character and beauty and want Parks to increase amounts of these spaces and the care of these areas. This is particularly important where the most people live and where there is the least amount of green space today, that is the EPS Study Area. This finding indicates community support for the research recommendations to increase access of all residents to green, natural spaces. As the implementation of the Energized Public Space program proceeds, amenities that provide green spaces and small natural areas within our most highly developed communities will be promoted.

Supply of Publicly Accessible Facilities

Determining the supply of park and open spaces that a given person can access within a reasonable walking distance is the critical first step in this Plan's methodology. The supply of facilities will be quantified by taking inventory of all open spaces, then evaluating the park experiences that can occur on those open spaces, and finally measuring how many of those experiences are accessible by walking to the area under study. In this methodology, Supply means access to available open space experiences, not a measure of current park usage.

Inventory All Open Spaces and Parks

Understanding that real estate within the EPS Study Area comes at a premium, this Plan expands its scope and inventory of resources to look beyond Montgomery Parks properties. It will consider integrating the network of all publicly accessible open spaces and parks, independent of ownership. This collaboration and partnership with a diverse group of stakeholders will ultimately provide outdoor experiences delivered to the community in a more efficient and expedited way.

To include all publicly accessible open spaces within this methodology, such spaces need to be documented in GIS layers. In addition to existing Montgomery Parks sites, public spaces to be catalogued include other types of government land: County, public schools, municipal and federal. All Privately-Owned Public Spaces are also included in this inventory. Privately-Owned Public Spaces, or POPS, are created via the development review process for private residential or commercial buildings according to the *Recreation Guidelines* (2017).

WORKSESSION DRAFT - ENERGIZED PUBLIC SPACES FUNCTIONAL MASTER PLAN



PRIVATE



M-NCPPC



MCPS



MONTGOMERY COUNTY

Figure 9 - Examples of Public Spaces in Different Ownership

Evaluate Park Experiences

Why do people go to parks and open spaces? The short answer is to experience the outdoors. This Plan recognizes the importance of a balance in these experiences so facilities can be responsive to a wider demographic range of residents and employees. Public spaces are about people gathering and sharing a common place. As such, each space needs to provide experiences that will attract people to it. This Plan classifies outdoor experiences into three types that are not necessarily exclusive of each other:

- **Active Experiences**

- Play sports or games; run, walk, or bicycle; climb or mountain bike; other outdoor exercise.
- Use trails, athletic fields, open spaces/lawns, sport courts, playgrounds, interactive elements, natural areas.

- **Contemplative Experiences**

- Enjoy nature, read a book, or learn something; relax/meditate/reflect; escape chaos.
- Use natural areas, historic sites, benches, shade trees, community open spaces, gardens, small green spaces, or trails.

- **Social Gathering Experiences**

- Attend community festivals, concerts, outdoor movies, parades; visit farmer’s markets, historic sites; meet friends, have a picnic, see your neighbors.
- Use plazas with seating, small sport courts, amphitheatres/stages, picnic tables, large community open spaces, dog parks.



ACTIVE



CONTEMPLATIVE



SOCIAL GATHERING

Figure 10 - Outdoor Experiences Classification: Active, Contemplative and Social Gathering

WORKSESSION DRAFT - ENERGIZED PUBLIC SPACES FUNCTIONAL MASTER PLAN

Each facility within the inventoried park and open space system is scored based on how well it provides active, contemplative, and social gathering experiences.

The first step in evaluating the supply of park experiences is to determine whether a given facility provides each experience type. This step is a binary (yes/no) determination. For example, a playground provides for both active recreation and social gathering, but not contemplative experiences.

The second step in evaluating park experiences is to determine how much benefit each facility provides for each experience type. Each facility gets a score depending on how well it provides each of the experiences to potential users of that park facility. The scoring criteria give a higher score to a facility that is open and welcoming to the most people (see Figure 12).



Figure 11 - Sample Evaluation of Experiences Provided by a Park Facility – Playground

Figure 12 - Facility Supply Scoring Criteria for Each Experience Type

EXPERIENCE BENEFIT LEVEL	DESCRIPTION	SUPPLY SCORE
Most Community Benefit	Facilities that serve the community as a whole	3
Individual and Community Benefit	Facilities that provide a balanced benefit to individuals and larger groups	2
Mostly Individual Benefit	Facilities that provide benefit mostly to individuals and small groups	1
Minimal Benefit		0

For example, a playground has a higher score than a tennis court for the active recreation experience because it serves a larger number of people at one time and there are no specialized skills required to use a playground (see Figure 13). Trails get an even higher score than playgrounds for active recreation since they serve a larger demographic audience than playgrounds. However, for the social gathering

experience, playgrounds score higher than trails since trails are narrow, linear facilities that mostly serve to move users from one location to another, not providing for significant levels of social gathering. Plazas and Civic Greens, on the other hand, accommodate large events and community festivals that are open to all and thus have high social gathering scores.



Figure 13 – Supply Scoring Illustration for Selected Park Facilities

Each facility type also receives a total supply score by adding the three experience scores together. In the case of a playground, supply scores are assigned for Active and Social Gathering experiences with no score for Contemplative.

Apply Walkable Network Model

A GIS-based model was created to calculate “walksheds” for the parks and open space within a 10-minute walk of all residents and employees. This Walkable Network Model considers neighborhood roads, trail systems and parks, walkways on schools and commercial land, and any road with a sidewalk within the County to calculate parks within walking distance. The ability to consider barriers such as highways and elevated rail tracks in the walkshed analysis brings a reality check in the accessibility to our public spaces network from the pedestrian experience.

In the final step of the supply analysis, this walkable network model is applied to calculate the supply of park experiences for each location within an analysis area. The area under study is divided into a grid of one-acre squares. Each square in the grid is assigned supply scores based on the park experiences within the walkshed of that square, including the total score and the component active, contemplative, and social gathering scores (*see Figure 14*).

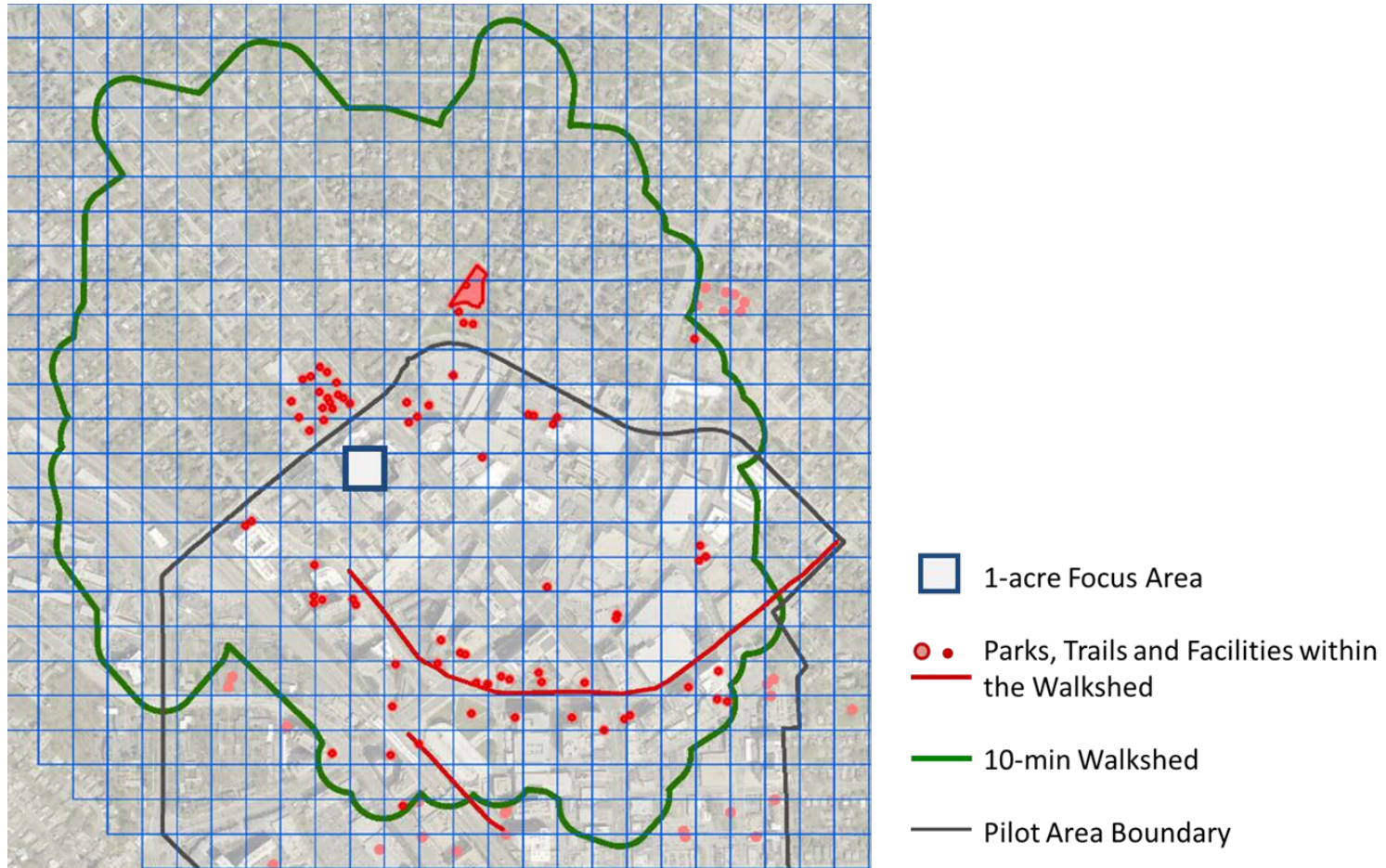

Figure 14 - Sample 10-minute Walkshed and Supply of Facilities

The GIS model then aggregates the scoring results for all the individual grid squares to create a map of the supply of park experiences available to residents, employees and visitors to an area. Sample supply maps for each experience type and a combined total supply output map are located in *Chapter 6, Figure 23* and *Figure 24*.

Demand for Parks and Open Spaces

The demand for park and open space facilities is calculated based on the number of residents and daytime users (employees, visitors, shoppers, etc.) in an analysis area. Demand data for this Plan's methodology was gathered from a variety of sources, including U.S. Census data and future population projections, and Planning Department, State and County data on property parcels and the size of commercial and residential buildings. The demand data is a sum of single-family residents, multi-family residents and daytime population estimates within each grid square.

Calculate Demand

Residential demand data is calculated based on population estimates per square foot of residential space (for multi-family units) or by population per single family unit (either attached or detached). The numbers of residents are assigned to either a point on a single-family unit, or to the parcel that contains a multi-family unit.

For daytime users, estimates of employees, visitors and shoppers are calculated using square feet to jobs conversion factors. This methodology uses the accepted conversion factors that are used in transportation planning. Same as for residential demand, the daytime users are assigned to the property parcels that contain a given office or commercial building.

Assign Demand to Model Grid

Just as for supply, demand numbers are assigned to each acre square within an analysis area. The model apportions number of jobs and

housing population based on the percentage of the grid square that overlaps parcels. This illustration (*Figure 15*) shows how the demand was calculated for one square that covers a portion of a multi-family apartment building and a smaller portion of an office building. The demand for this square consists of 18.6 jobs and 435.9 residents, for a total demand score of 454.6. The Total Demand Score is calculated from the combined demand sources. For a sample total demand score map, see *Figure 25*.

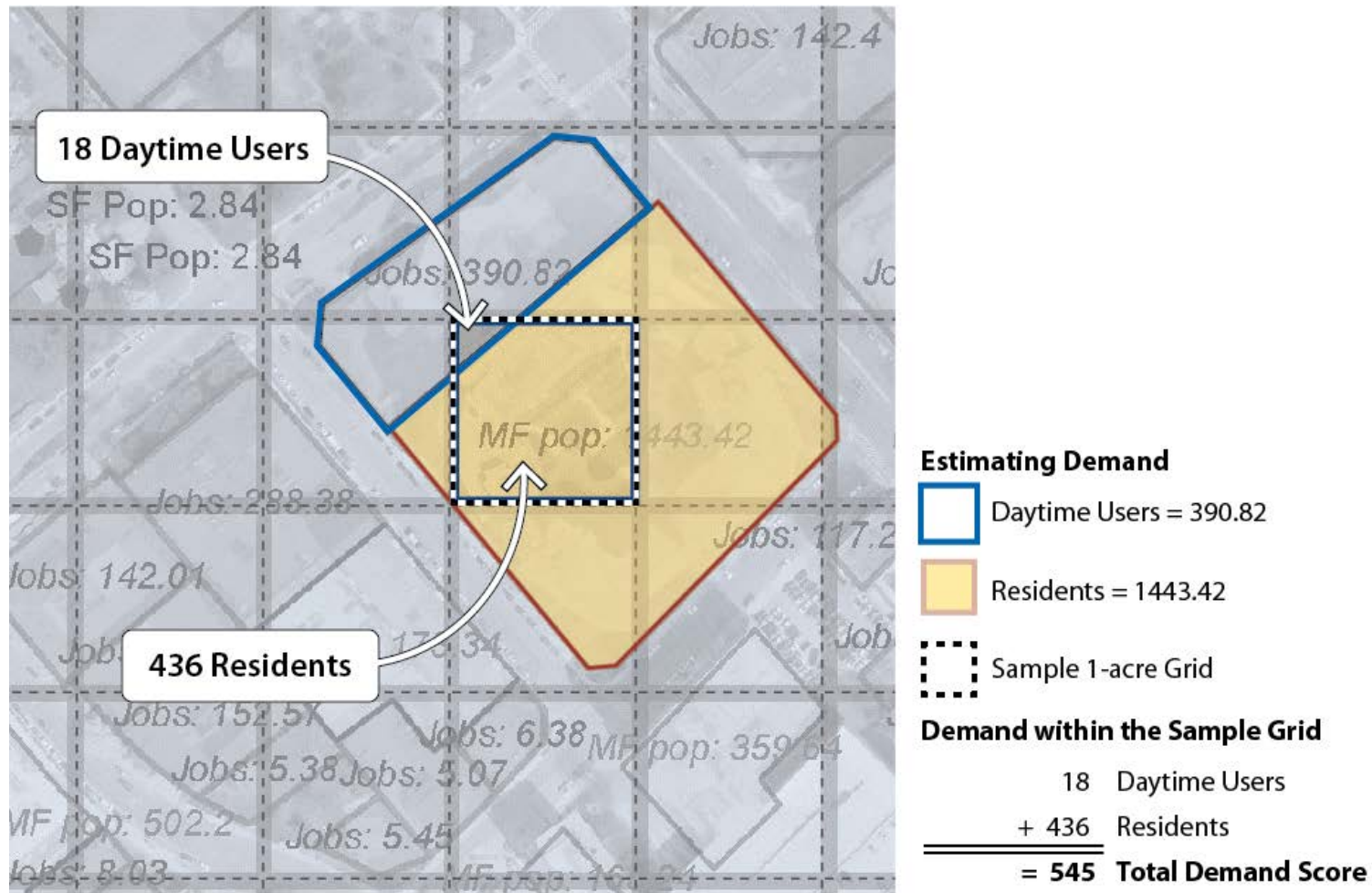

Figure 15 – Sample Demand Score Calculation

Analyze Data: Identify Level of Service

Once the supply and demand data necessary has been collected and entered in the GIS model, we can conduct a supply and demand analysis to identify the relative level of service for each type of open space experience. This first major element of the data analysis is a primarily quantitative analysis to determine the location of areas with the lowest level of service parks and open space. Graphic: Demand Maps for the Silver Spring Pilot Area.

Combine Supply and Demand Data

The first step is to combine the data sets so that each grid square has assigned supply and demand scores. The sample illustration here (*Figure 16*) shows the combination of supply and demand scores assigned to each grid square. For example, the highlighted grid shown in *Figure 16* has a Total Supply Score of 188 and a Total Demand Score of 455.

WORKSESSION DRAFT - ENERGIZED PUBLIC SPACES FUNCTIONAL MASTER PLAN

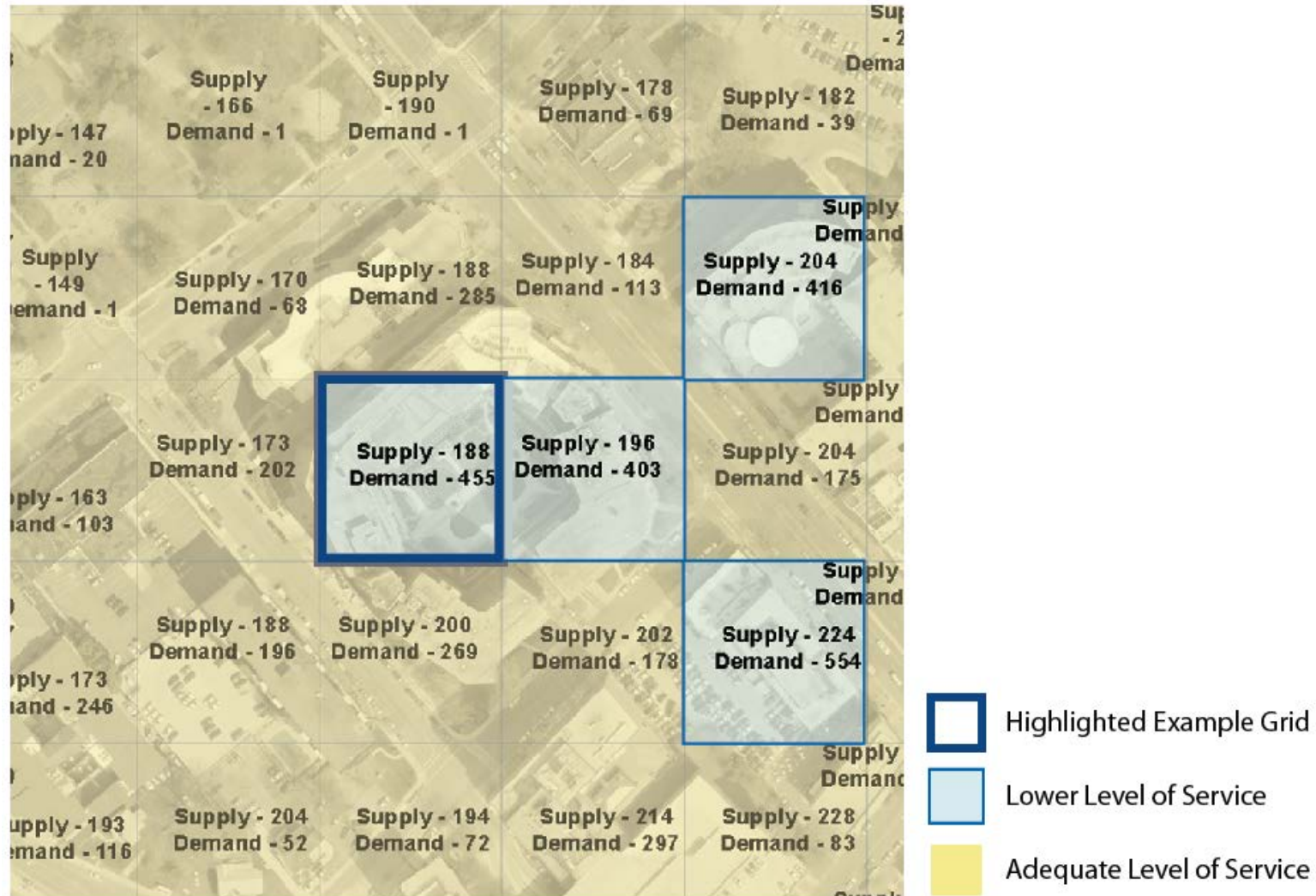

Figure 16 – Sample Relationship between Supply and Demand Scores

Determine Supply/Demand Comparison Factor

After each square is assigned a total supply score and a total demand, the final step is to compare the supply and demand across an area and determine the relative service surplus or shortfall. The critical element of this step in the methodology is that the Supply and Demand values are compared using a ratio called the Supply/Demand Comparison Factor. Since the Supply and Demand scores were calculated from different inputs - a point scale of relative access to park experiences versus estimated numbers of residents plus employees - they are not directly comparable at a 1:1 ratio. The Supply/Demand Comparison Factor will allow the model to set a threshold that will result in identifying areas with low levels of service within a given analysis area, and to compare the relative lack of service across large areas of the County.

In the implementation phase of this Plan, the first step will be to apply this methodology to the rest of the EPS Study Area. At that time, adjustments to the factor can be made to prioritize low service areas among different communities within the EPS Study Area. The Supply/Demand Comparison Factor allows for sensitivity analysis to be conducted on either the entire EPS Study Area or selected areas to identify the highest priority low-service areas in various formulations, thus providing data to support the decision-making process during the implementation phase of the *EPS FMP*.

Outcome: Level of Service Maps

The supply versus demand analysis will determine the relative level of service for the analysis area. *Figure 17* illustrates the concept of the methodology in identifying areas with less need and greater need for parks and open space. This level of service can then be mapped (see *Chapter 6, Figure 26* for a sample Level of Service Map). The grid squares where Total Demand outstrips Total Supply can be highlighted

in these level of service maps, indicating the location of the lowest level of service for parks and open space.

By systematically identifying areas with a low level of service for parks and open space, Level of Service Maps such as this will provide critical information to the decision-making process for determining where and what type of parks and open space should be provided.

Analyze Data: Identify Opportunity Sites

Parallel to the level of service mapping using the quantitative method described above, a more traditional site analysis will take place to determine the best opportunity sites for renovated or new parks and other ways to increase level of service. This qualitative analysis will apply the principles of urban design and site assessment in a tool named the EPS Planning Framework. The EPS Planning Framework includes two steps - first applying a Hierarchy of Park Types, then implementing the Urban Parks and Open Space Design Guidelines - to create the desired system of parks to reduce service shortfalls in the EPS Study Area.

The type and pattern of parks and open spaces best suited to urban populations is different from the suburban model of large tracts of land filled with fixed, single-use facilities. PROS Plans in the past projected recreational needs by broad planning areas, rather than by small sub-areas such as the new transit oriented neighborhoods being created in Montgomery County. The *2017 PROS Plan* recognizes that we need to provide, build, and manage park and recreation resources differently in urban areas. There are distinct challenges as well as unique opportunities in creating a system of parks for mixed use and higher density residential areas.

This qualitative analysis of all the land, infrastructure, and properties within an area under analysis will provide the on-the-ground reality

check of the level of service results from the quantitative analysis. Further, this analysis will identify candidate opportunities to provide additional park and open space amenities to meet the needs of residents and daytime users of a study area. A sample output map showing candidate opportunities to increase open space and park service through application of this qualitative analysis is in *Chapter 6, Figure 27*.

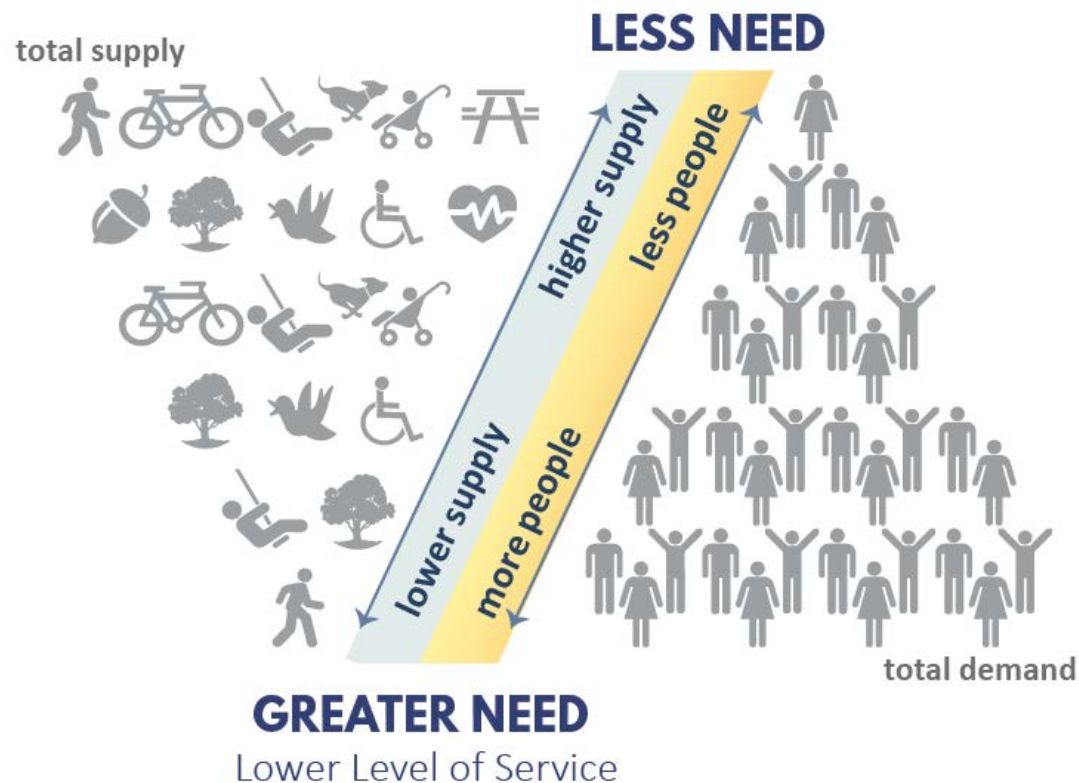

Figure 17 - Level of Service Methodology Concept Diagram

A Hierarchy of Park Types

The 2012 *PROS Plan* recommended that for each urban area, a unique open space system should be planned to serve the projected demographics of residents, workers, and visitors through a combination of public and private efforts. The urban design vision developed during the master plan or sector plan process for the area helped guide the amount, pattern, location, siting, and design of open spaces. This way of approaching park recommendations will be applied throughout the EPS Study Area.

The new open space system should support a vibrant and sustainable community by including open spaces that will be comfortable, attractive, easily accessible, safe, and provide a range of experiences, up to and including festival and outdoor event spaces. Those open spaces that rise to the level of serving as a focal point of community life for the planning area are typically recommended to be publicly owned and managed parks, while those open spaces serving a smaller district, neighborhood, or block are often recommended as public use spaces owned or managed by the private sector. The character, amount and size of open spaces within the EPS Study Area will vary from one community to the next based on density and existing community factors.

The following hierarchy and associated park types should be applied to each analysis area in the EPS Study Area. See *Figure 18* below for a sample application of the Hierarchy to the White Flint Sector Plan. See *Chapter 2, Figure 5* for the Parks Classification System tables that define the parameters of each park type.

For each Urban Sector/Master Plan Area (Countywide Parks)

- Civic Green
- Plaza
- Urban Recreational Park
- Urban Greenways

For each Urban Neighborhood (Community-Use Parks)

- Neighborhood Green
- Urban Buffer Park
- Urban Recreational Parklet

For each Urban Block (Community-Use parks):

- Pocket Green - “pause” spaces to appreciate public art and some green while people watching during lunch or coffee break

For each Building

- Outdoor recreation space

For each Residence

- Private outdoor space

An example of an applied hierarchy for parks and open spaces from the approved and adopted *White Flint Sector Plan (2010)* is shown below.

WORKSESSION DRAFT - ENERGIZED PUBLIC SPACES FUNCTIONAL MASTER PLAN

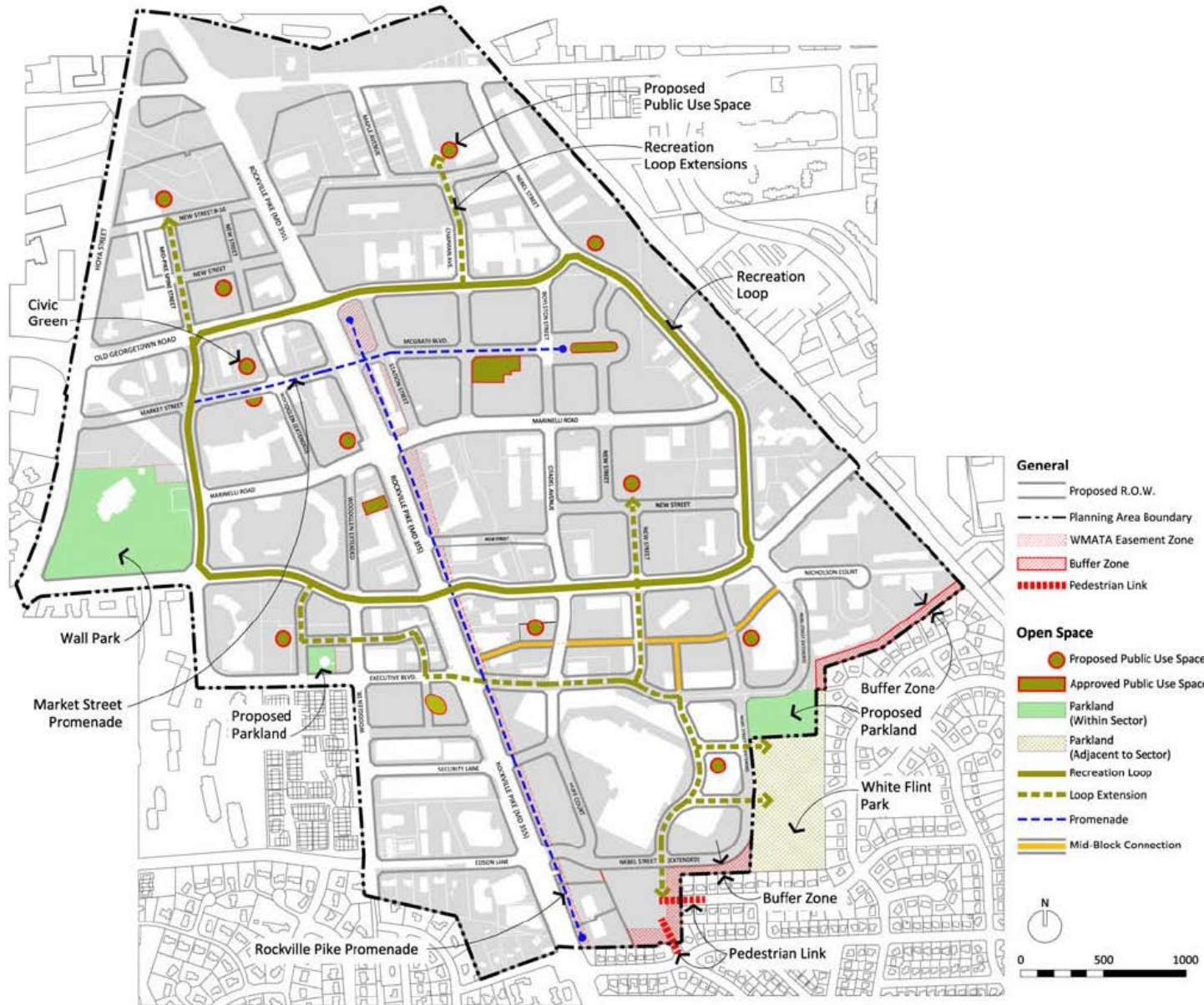

Figure 18 – Sample Parks and Open Space Hierarchy, White Flint Sector Plan (2010)

Urban Parks and Open Space Design Guidelines

In addition to the hierarchy of park types, the *EPS FMP* introduces a set of design guidelines to help Montgomery Parks and its partners deliver public spaces that are flexible and accommodate a variety of experiences within its network of outdoor spaces.

These guidelines are intended to provide developers and the public with a sense of the types of open spaces that the Planning Board might look for when reviewing projects in the EPS Countywide Study Area. The Plan considered three approved documents as references for the development of these guidelines: *Silver Spring CBD Green Space Guidelines (2010)*; *Formula 2040: Functional Master Plan for Parks, Recreation and Open Space (2013, Prince George's County)*; and the *Bethesda Downtown Plan Design Guidelines (approved July 2017)*.

The Urban Parks and Open Space Design Guidelines give more detailed guidance than the Park Classification System in PROS. These design guidelines will be published as a separate companion document to this Functional Master Plan to allow them to be revised and improved as the state of the art changes for urban parks design. The guidelines will include information on the following main design elements that should be considered in the creation of new or renovated public open space to maximize the public benefits of each site.

Intent, Key Features and Size

These basic elements of a proposed park are described in the Park Type Summary Chart from the *2017 PROS Plan*.

Experiences and Mix of Uses

Public spaces should be great public destinations that are lively, secure, and distinct in character. The best city public spaces are multi-use destinations that can be catalysts for community development. Public spaces are about people gathering and sharing a common place. As such, each space is associated with experiences that will attract people

to it. These design guidelines classify the outdoor experiences into three types as described earlier in this chapter: Active, Contemplative and Social Gathering.

Relationship to Adjacent Uses

The primary task of urban architecture and landscape design is the physical definition of streets and public spaces of shared use. The land use and physical form of architecture and landscape surrounding each urban park is a critical element to its character, function and success. The scale and program of adjacent ground floors or spaces need to provide an active and welcoming pedestrian-scale relationship. Urban Parks must be viewed as framed figural spaces within neighborhoods or communities, much like a living room is the figural public space of a house. Location of park and building entrances facing the park can influence the sense of personal safety by providing “eyes on the place”.

The following design factors should be considered when creating new open spaces and parks:

- Interesting building elevations and maximization of entrances facing the park
- Walkable street frontage
- Compatibility of land uses
- Public spaces as central community focal points
- Openness/welcoming Spaces
- Interesting viewsheds
- Solid and void relationships
- Clearly delineate between the public space and adjacent private realm
- Connectivity to other public spaces and transit

WORKSESSION DRAFT - ENERGIZED PUBLIC SPACES FUNCTIONAL MASTER PLAN

Site Access and Connectivity/ Social Equity

Successful public spaces are connected and easily accessible to all in an integrated network of streets and sidewalks, mid-block connections, and proximity to transportation.

The following access, design and equity factors should be considered when creating new open spaces and parks:

- Locations that accommodate and welcome diversity
- Meet ADA requirements
- Clear entries/gateways
- Safe pedestrian access/crossings for all ages, especially children
- Trail system connections
- Street grid continuity
- Public transit & bike system connections
- Servicing, access, and shared parking
- Directly connected to a street network
- Grade transitions
- Access to sunlight
- Wayfinding and signage
- Accessibility
- Multi-modal access

Special Features

In addition to the location and hierarchy of open spaces within the public spaces system, there can be geographical, landscape or designed features that provide a unique setting and special identity for each public space. These features help the community to engage and learn in inviting, safe and beautiful open spaces.

The following special features should be considered when creating new open spaces and parks:

- Night lighting
- Signature main open space

- Signature element: interactive water, nature or art feature as focal point
- Defined major pedestrian path
- Signage/wayfinding, interpretative features
- Large species shade trees
- Park furniture: fixed elements and degree of flexibility
- Accessible amenities
- Cultural features that create a sense of place

Frequency of Uses

The guidelines will describe the typical frequency of use for each park type and common facilities. For example, while all parks are available for everyday use, Neighborhood Greens are more likely to be used daily or weekly by the immediate neighborhood, and Civic Greens, as regional destinations, provide additional use for special and seasonal events.

Open space design should consider supporting various frequencies of use:

- Special events
- Seasonal events
- Monthly functions
- Weekly functions
- Daily functions

Community Benefits

Parks and open spaces are critical elements to be considered in the planning of a sustainable and resilient community. The presence of parks near neighborhoods promotes key community benefits. The following community benefits should be considered during creation of new parks and open spaces:

- Health and wellness
- Happiness
- Connectivity
- Economic development and increased neighborhood value

WORKSESSION DRAFT - ENERGIZED PUBLIC SPACES FUNCTIONAL MASTER PLAN

- Green infrastructure
- Air quality
- Access to natural areas and historic sites
- Education
- Social benefit
- Sense of Place

Operations, Maintenance, and Policing

This new element will address the critical issue of operations, maintenance and policing to the success of new open spaces. Specific guidance will be developed to incorporate into the Urban Parks and Open Space Design Guidelines as part of the future development of the Urban Parks Standards for Operations, Maintenance and Policing recommended in this Plan (see *Chapter 5*).

CHAPTER 4: RESULTS

Once the quantitative and qualitative analyses have been completed for an area, locations with low levels of parks and open space service and the potential opportunities to add service have been gathered and mapped. Next, that information is used to select specific opportunities for additional parks and open space and to develop recommendations and implementation strategies for each opportunity site. These results of the EPS Plan will guide future actions to create a world-class park and open space system to serve the County's growing population in its core.

The first step in creating actionable results from the analysis is to organize, evaluate and prioritize the identified opportunities for additional park and open space resources.

ORGANIZE BY STRATEGIES

There are five implementation strategies (Activate, Connect, Renovate and Repurpose, Develop, and Acquire) that can be used to increase the service provided by parks and open spaces. These strategies build on the theme of balancing renovation, development and acquisition described in the *2017 PROS Plan* that is key to providing park services in an efficient manner. Candidate opportunities identified in the previous step will be organized according to these five strategies.

Activate

Through activation and programming of existing parks and public spaces, residents can have access to more park experiences in a short time frame after needs are identified. Montgomery Parks has an Activating Parks Program to promote the parks as a place to relax, recreate and foster a sense of community. This program serves to re-invigorate existing urban parks, among others, many of which are

heavily used and in need of renovation and development. The current Activating Parks Program is changing the way residents are using parks and challenging antiquated park rules. Activation programs can expand residents' perceptions regarding what is possible to do in parks and open spaces.

Public spaces activation can include "pop up" events that bring temporary facilities to a site, such as a climbing wall or bicycle/skateboard pump track, or games such as corn hole and large-scale versions of scrabble, Jenga, or chess. Other activation events could include programming yoga or exercise classes, special events such as music, food or art festivals, and providing unique experiences such as outdoor movie nights. Activation events even can be scheduled year-round by including cold weather events such as evening fire circles with s'mores and hot chocolate.

Activation can serve as an interim solution for park spaces that are planned for new construction or redevelopment in the future. It plays a major role in engaging the community in a park that is awaiting improvements and helps to keep them involved as the planning and construction phases are underway. Activities and pop up features can be scheduled that will promote a new use for a park, serving as a trial run for new facilities with input from actual park users. For parks where renovations and upgrades may be further off into the future, activation events encourage the community to continue using parks and allows them to discover new ways to use parks. These programs also raise awareness of the importance of public spaces through publicity for events, even with people who cannot take part in activation events.

Connect

A critical tool to increase the service provided by a given park or open space is to improve the community's access to that site. Connectivity can be increased with upgrades to pedestrian and bicycle circulation in parks and road rights-of-way, including sidewalks, bikeways, and safe road crossings, and improvements to circulation on public spaces on private property. By improving walkable connections to the entire public space network, service levels can be increased at lower cost and in shorter time frames than necessary to renovate existing or build new parks.

Renovate and Repurpose

Existing parks can be updated and refocused to provide the needed amenities missing from a community. Some parks may not be providing the service a community wants either through out-of-date or poor condition facilities or through the wrong types of facilities. Renovation of facilities that have reached the end of their useful lifecycle is a major ongoing effort of the Department of Parks through targeting capital funding for renovation and replacement.

One way to improve services often implemented as part of renovation projects is to repurpose a facility to another use. If Countywide trends and detailed usage data for a specific park indicate that a facility is underutilized, then the platform that facility occupies may be considered for additional or alternate uses. In some instances, minor changes can allow more use of an existing facility; for example, adding pickle ball striping to existing tennis courts allows for participants in two racquet sports to make use of the same facility. In other cases, a facility may be removed or rebuilt to suit a different use entirely; for example, an underutilized diamond field could be rebuilt into a more in-demand dog park or rectangular field. Repurposing opportunities also may be

identified on privately held open spaces where analysis indicates an open space with potential to provide greater service.

Develop

Developing new outdoor park amenities in existing public parkland and public open space is one key way to add significantly to the supply of park experiences. In the EPS Study Area, making efficient use of existing parkland is especially important due to the high competition for land. Some opportunities for increasing park service rely upon developing new facilities on existing parkland. These sites may include existing developed parks with available space for new facilities and park sites that have yet to be developed to meet their service intent. Opportunities to develop new open space amenities also will be identified on private open space and on non-park public lands.

Create

If the previous four tools are not adequate to expand the supply of parks and open spaces to meet a community's needs, then creation of new open spaces must be considered to provide a platform for outdoor experiences. Properties in a preferred location for future open space are identified for potential addition to the public open space system. Identified sites can become public open space through multiple avenues. Privately-Owned Public Spaces (POPS) are often established through the development process in certain zones, creating publicly available resources that remain in private ownership.

New land is added to the public park system through two primary avenues: dedication to Parks through the land development process and direct purchase using public funds. When dedication or POPS do not create the needed recreation and open space facilities, purchase of parkland becomes necessary.

In the highly-developed portions of the County that make up the EPS Study Area, a third avenue to create public parkland is to consider land already owned by the public sector but used for something other than parks and open space. Some of these parcels may be the most likely candidates for creating additional parkland, especially for larger urban parks over one acre, and include surface parking lots, the roofs of parking garages and other public buildings, and unused areas of road rights-of-way, among others.

Implementation Tools

Multiple tools can be used to implement the five strategies to create new parks and open spaces. Here are just a few of the most important.

Partnerships for Operations and Activation

Partnerships between private and public entities can create significant opportunities to increase the level of service for parks and open space through joint activation and operations efforts. Partnerships can make use of private and public organizations that have staff on the ground near parks and open spaces to provide monitoring and certain maintenance tasks more efficiently. Parks staff could partner with other organizations to do joint activation efforts in both public parks and private open space.

Alternative Ownership Options: Public, Private and Partnership

This Plan analyzes the complete network of public open spaces to determine service levels, including alternate providers such as the public schools, private open spaces on development sites, and others. When seeking to implement opportunities to increase the level of service of parks and open space, alternate ownership options will continue to be considered. Alternate providers will continue to fill in experiences that cannot be met with additional parkland. Similarly, new and upgraded public parks will fill needs that cannot be met by POPS.

Innovative ownership options can play a key role in expanding parks and open spaces in our high-density communities. Examples such as the pending park in the Chevy Chase Lake community, where a public park is being constructed on top of a privately owned, underground parking garage, provide a model for moving forward with innovative options.

Zoning, Area Master Plans, and Development Review

A variety of tools related to master plan recommendations and the development review process can be used to support the creation of more parks and open space, and they are key element of implementation efforts. Among the many ways that these regulatory and policy tools can support a better open space system, a few examples include: specific recommendations in land use master plans for parks and open space; zoning recommendations that encourage assembly of large blocks of redevelopment to create larger POPS or public parks; and zoning tools that can support additional funding for parks acquisition and development such as park impacts payments.

SCREEN FOR FEASIBILITY

Once the opportunities are categorized by strategy, they are evaluated to make a first pass at determining the feasibility of implementation. This initial evaluation looks at a variety of factors related to the feasibility of an opportunity coming into reality. This step may also look at potential benefits to the parks and open space system versus the potential costs.

For acquisition opportunities, planning level information about a site is considered, including the current land use, zoning, and potential for future redevelopment or likelihood of availability for acquisition. Opportunities in the other implementation strategies are evaluated by other factors to estimate feasibility, including condition of existing parks and open space, current use patterns, and options for pursuing the proposed strategy.

All candidate opportunities will be given an estimated feasibility ranking of low, medium or high. Opportunities that are not deemed to have a reasonable chance of becoming reality, even during the long-term, may be screened out of the opportunity list during this step in the methodology.

PRIORITIZE BY SOCIAL EQUITY

After the results of the quantitative and qualitative analysis have been organized into strategies and screened for feasibility, they can be prioritized for implementation. This Plan proposes to use Social Equity as the primary criteria to determine which areas of the EPS Study Area should be targeted for implementation efforts. The EPS Plan methodology prioritizes the portions of the Study Area with the lowest level of service for walkable park experiences combined with neighborhoods with lower incomes. This prioritization will be used to compare opportunities across large areas of the EPS Study Area (or the entire study area) for relative needs and benefits.

As discussed in the policy overview (*Chapter 2*), national, state, and local policies support the use of equity as a key way to measure the success of park and recreation systems. The National Recreation and Parks Association (NRPA), the American Planning Association (APA), Maryland Department of Natural Resources (MD DNR) and many of other agencies and non-profits have identified social equity as a major element in developing successful communities, and equitable distribution of parks is a critical element of the overall equity issue.

CHAPTER 5: IMPLEMENTATION

As a Functional Master Plan, this Plan defines the parameters of an ongoing program that will strive to meet the park and recreation needs of the County's most dense and mixed use communities. The implementation of this Plan will take place over many years, even decades, to reach to overall goal of walkable access to a variety of park experiences for all residents. As discussed above, the *EPS FMP* does not replace existing Parks policies and programs that create new parks and open spaces (including the State Program Open Space and the Legacy Open Space acquisition programs), but supplements those programs with a new sophisticated analysis tool for guiding park and open space decisions in the high population areas of the County. The Department of Parks will lead a collaborative effort with the Planning Department, other public agencies, property owners and the public to make these critical parks and open spaces a reality. The most important next steps to implement this Plan are described in this chapter.

APPLY METHODOLOGY TO EPS STUDY AREA

Prioritize Locations to Study Next

After adoption of the *Energized Public Spaces FMP*, the rest of the EPS Study Area will need to be evaluated by the complete methodology that was applied to the Pilot Area. Staff will determine the best method for doing this complete study and may analyze portions of the Study Area one at a time instead of the entire Study Area all at once.

Social Equity will be the primary criteria to prioritize which areas to analyze first. Additional criteria that will help to select the next study areas include:

- High level of identified park and open space needs in the *2017 PROS Plan*.
- Geographic parity between communities within the Study Area.
- Communities that have not recently gone through the land use master plan process.
- Areas with a low level of development activity that are not receiving privately generated open space and park amenities.
- Areas with Master Plans currently under revision, so EPS recommendations can be added directly into land use master plans.

After the first step of the methodology (supply and demand analysis) is completed across the Study Area, communities with the lowest level of service can be prioritized for full analysis and identification of opportunities to increase park service.

Staff will present to the Planning Board the work program for study priorities in coordination with the Planning Department's master plan schedule. Opportunities to create parks via development activity, public input, or new partnership options may also affect the selection of which parts of the Study Area should be analyzed first.

Find Low Levels of Service and Potential Solutions

Park staff will apply the EPS methodology over time according to the established priorities for analysis. Once the quantitative and qualitative methodologies have been completed for one or more portions of the EPS Study Area, the recommended strategies will be vetted through

Montgomery Parks, the Planning Department, other public agencies and relevant community groups for review and comment, prior to seeking Planning Board approval.

Planning Board Approval of Recommendations

The *Legacy Open Space Functional Master Plan* (2001), the one functional master plan that directs Parks programs currently, uses a set of criteria to evaluate sites within six categories of open space. The criteria are used to determine if new sites are significant enough to add to the *LOS Functional Master Plan* as designated LOS resources. Similarly, the *EPS FMP* uses quantitative and qualitative analysis tools to determine recommended sites to improve parks and open space level of service through five implementation strategies.

This Plan recommends that the Planning Board review and approve the set of recommended opportunities for each portion of the Study Area to go through the complete methodology. Based on the approved method for amending the *Legacy Open Space FMP*, EPS opportunity recommendations that are approved by the Planning Board will be added to the *Energized Public Spaces Functional Master Plan* for implementation through the regular land acquisition, park development, land development review, and master plan processes. The County Council will have general review over these changes to the implementation phase of the *EPS FMP* through the CIP review process.

Prioritize Areas for Implementation Efforts

Once service levels are quantified across the EPS Study Area, Social Equity factors will be used to prioritize locations for focused implementation efforts. To paraphrase the Social Equity Pillar of NRPA, the main philosophical principle behind parks and recreation is to provide adequate open space, parks and recreation opportunities to all

communities and citizens regardless of race, income, age or ability. This Plan will use two primary factors to prioritize implementation efforts by Social Equity: communities with the lowest level of service for parks and open space; and communities with lower levels of household income.

First, the supply and demand analysis will provide a map of locations within the EPS Study Area with a low level of service for parks and open space. That map will be used to identify the largest and deepest areas of low supply. The second prioritization factor is to identify communities with lower income levels. The EPS methodology will use the same data source used to calculate Park Equity in the *2017 PROS Plan*: Median Household Income as a percent of Area Median Income (AMI) based on U.S. Census Data.

These two factors will provide information to the Parks Department that will allow implementation funds and staff resources to be targeted to the communities most in need of additional parks and open space opportunities within a 10-minute walk of their residences and commercial establishments.

IMPLEMENT RECOMMENDATIONS

This is a living document that establishes a systematic way to assess and deliver outdoor experiences to the public using a variety of implementation strategies and tools. As a Functional Master Plan, it describes a program that the Department of Parks will implement for the foreseeable future. This will be an ongoing implementation program to make better use of existing parkland, make creative partnerships to meet the needs, and purchase new parkland. Implementation to fill identified low service areas with solutions to increase park and open space service will take time and effort.

As is clear from the opportunities to increase service identified in the Pilot Area, a variety of actions will be taken over many years to implement this functional plan.

Activate

Increasing parks service level will occur through augmenting the existing Activating Parks Program for Montgomery Parks sites. Programs and activities will be developed for four seasons to promote park use year-round. The new Activating Parks Program Coordinator has initiated the development of these activities and implementation, and the results have been significant in terms of increasing use of targeted parks during the activation events. The ongoing Activating Parks Program will continue to develop new programs and assess their effectiveness at increasing users in the parks, both during and long after events have concluded.

A key element of activating parks and open spaces is to partner with providers of other public open space to do joint activation events on both public and private open spaces. Joint activation efforts will require appropriate staff and funding to implement with the private sector and non-profit entities.

Connect

Since most connections between communities and parks are not on parkland, most proposed connections need to be implemented through interagency and public-private collaboration. Montgomery County Department of Transportation and Maryland State Highway Administration are critical partners to achieve improvements to pedestrian and bicycle connectivity in road rights-of-way, including sidewalks, bikeways, and safe road crossings. Private property owners can partner with Parks and other agencies to provide connections from

commercial and residential communities to private and public open spaces. And, the Parks Department will evaluate park trails, paths and community connectors to determine if changes to internal pedestrian circulation can expand the service walkshed of existing park facilities.

Renovate and Repurpose

Park sites identified for renovation and repurposing efforts will be evaluated and prioritized for implementation through the Capital Improvements Program (CIP) process every two years. A large number of park assets, including those in the EPS Study Area, have a planned lifecycle where renovation becomes necessary at regular intervals. Limits on available capital funding creates the need to prioritize which parks and assets should be renovated first among a list of many that are end of their lifecycle. The use of the EPS methodology will be a useful tool to identify the most needed parks and facilities in prioritizing renovation projects.

Develop

Parks

Just as for renovation and repurposing, parks identified for development of new facilities will be evaluated and prioritized for implementation through the Capital Improvements Program (CIP) process every two years. Park design is funded through two Facility Planning PDFs, and park construction is funded through either a stand-alone PDF for a large park project or through several level-of-effort PDFs for smaller new projects. The use of the EPS methodology will be a key tool to identify the most needed new parks and new facilities within parks during the CIP prioritization process.

Non-Parks

The EPS recommendations for facility development can also be implemented on non-Park property. Additional amenities could be provided on POPS (privately-owned public spaces) required as a condition of land development and could be pursued either during the development review process or negotiated during a later phase in the life of a development project. New amenities to provide active, contemplative, or social gathering spaces can also be developed on existing public lands where appropriate, such as road rights-of-way, schools, or other public agency spaces.

Create

To increase the likelihood of creating new open spaces and receiving parks in dedication, innovative zoning tools are being developed in area master plans currently underway. These zoning tools provide incentives for property assembly, density transfer, and other means of creating park dedication. The development review process in higher density zones also results in many privately owned public spaces (POPS) with a variety of active, contemplative, and social gathering benefits.

Innovative methods of creating parks can also be implemented during the development process on a case-by-case basis. Public parks can be created through easements and other legal agreements in unique locations, such as on top of underground or above ground parking garages. The first example of this innovative way to meet public and private needs is a new park to be constructed on top of an underground garage in Chevy Chase Lakes.

Opportunities to increase park level of service that are identified as potential acquisition sites will be added to the GIS database for parks as a proposed park location, just as for recommended parks in other master plans. Following this standard master plan implementation procedure will ensure that future planners and development reviewers,

property owners, and community members will have access to the recommendations when researching land use.

For the highest priority sites that need to be purchased for public parkland, every effort will be made to acquire the sites using available tools and innovative options. The *2017 PROS Plan* describes the funding and tools available to the Department of Parks to implement the direct acquisition of necessary parkland. For the most challenging proposed parks where alternative locations are not available, acquisition tools such as mediation and condemnation may be used to ensure the provision of the parks necessary for our growing communities.

Implementation Tools

Each of the five strategies to increase the level of service for parks can be approached with innovative ideas and tools. Some of the most important are identified here.

Partnerships for Operations and Activation

Partnerships can be pursued by the Department of Parks with private and non-profit entities to provide activation programs throughout the EPS Study Area. Partnerships may be appropriate with local non-profits, urban districts, and property owners. Additional partnerships may be appropriate to address some operations, maintenance and security services on parks and open spaces. Both of these types of partnerships will be developed to target increase service to the community in the most efficient manner possible and will be negotiated with willing partners

Alternative Ownership Options

As described in *Chapter 4*, different ownership patterns for parks and open space can provide a path to creating additional open space in land-constrained communities. New ownership tools include leasing

underutilized space, adding parks above underground parking, and other alternatives.

Zoning, Area Master Plans, and Development Review

Recommendations to increase the level of service in the EPS Study Area can be supported in many ways through zoning, master plan recommendations, and the development review process, as summarized in *Chapter 4*. The Department of Parks will play an active role in recommending innovative new zoning and master plan tools to increase the amount of park and open space provided through development review. Parks will partner with the Planning Department and other agencies to move these new tools forward wherever feasible.

PROVIDE FUNDING RESOURCES

Proposed CIP Funding

New funding will be necessary to successfully implement the recommendations of this Plan via the five strategies. The Department of Parks will submit requests for additional funding in the *Capital Improvement Program (CIP)* review process for the FY19-24 CIP. Funds will be requested to support new parkland acquisition and design, engineering, and construction costs. This Plan recommends that additional funds be requested in several of the following five existing CIP projects (Project Description Forms, or PDFs) to provide the mix of funds necessary for the EPS program.

- **Acquisition: Local** - purchase of community use parkland
- **Acquisition: Non-Local** - purchase of countywide use parkland
- **Facility Planning: Local** - design and engineering for renovation, repurposing and new development on community use parks

- **Facility Planning: Non-Local** - design and engineering for renovation, repurposing and new development on countywide use parks
- **Urban Park Elements** - design and construction of quick-to-implement new facilities in urban areas

Acquisition funds are the most critical and largest amount necessary to implement the *EPS FMP*. To acquire necessary parkland in many of the most expensive areas of the County, additional acquisition funding dedicated to this purpose will be necessary to implement the goals of this new FMP. Since the *EPS FMP* is not replacing existing park acquisition programs but supplementing them, it is critical to fund this program while also maintaining existing acquisition CIP funds to meet the goals of the other park acquisition programs (Program Open Space and *Legacy Open Space*).

Staff will use a variety of means to make expensive acquisitions more feasible, such as negotiating installment contracts to stretch current funding, seeking additional funding sources (see below), and requesting supplemental appropriations when necessary for significant acquisitions in the EPS Study Area.

Final design and construction funds for major park renovations and new construction of these important parks will be requested through the CIP as the design and initial engineering phases are completed, as is done for other major park projects.

Alternate Funding Strategies

Innovative and alternative funding strategies will be pursued throughout the implementation phase of the Functional Master Plan. New strategies may be developed via the zoning code during new master and sector plan development. For example, an overlay zone is proposed for the *Bethesda Downtown Plan* that uses an innovative

approach to funding parks through the process for allocating bonus density to development projects. Special taxing districts, fee-in-lieu payments from development projects, and increasing the required percentage of open space on development in certain zones may also be appropriate in certain areas of the EPS Study Area. The Department of Parks will collaborate with the Planning Department and other government agencies to develop any of these or other options that may work to support developing communities with the parks they need.

ALIGN OPERATIONS, MAINTENANCE, AND POLICING

To successfully implement the vision of this Plan, Parks operations, maintenance, and policing need to be aligned with the new types and locations of parks being added to the Park system. Many of the recommendations from this plan will result in additional private open space that will be taken care of by private or non-profit entities. However, some of the most important public spaces will be the signature public parks in the County's most dense mixed use neighborhoods, and they will require a higher level of operations, maintenance, and policing effort than the more suburban model parks in the rest of the County. The following three recommendations should be pursued in a timely manner to create the parks and open space network of the future in Montgomery County.

Develop Urban Park Standards for Operations, Maintenance and Policing

Usage levels will be high for many parks within the EPS Study Area, thus these parks need to be provided with consistent, high quality maintenance standards and service delivery. Ensuring these standards and delivery is one of the primary goals of park management, as they

are essential for protecting the long-term capital investment in these highly used spaces.

This Plan recommends that standards be developed for park operations, equipment and facility maintenance, and policing and security needs for the seven types of urban parks classified in the *2017 PROS Plan*. As the inventory of urban parks within the County grows, the increased usage, expanded hours, and new facility types in these parks results in a very different kind of park from the point of view of operations and safety. The current standards for operations, maintenance and policing are based largely on a suburban park model and need to be updated for the new paradigm of parks being provided to the County.

A key element to consider in developing these park standards is to address how the standards of care directly affect the operating and capital budgets and influence citizen perceptions of safety and use patterns. For example, a maintenance plan in which all tasks are carried out at or above recommended best maintenance practices may create a pristine landscape but may ultimately prove to be unsustainable due to cost. Alternatively, a maintenance plan in which tasks and repairs are carried out at minimal levels may reduce annual budgets, but will likely result in high capital costs required for replacement or repairs that could have been prevented with regular care. Low standards of care can also create an unsafe environment for users, thus reducing usage rates and causing increased monitoring and policing needs.

These new park standards should include a method for park management to regularly evaluate and track trends in the condition of these parks. Report cards could be created for each urban park type and for specific amenities that can be used during routine inspections. The standards should also address the issues of seasons of use to assist with creating the right structure for park maintenance work programs. Hours of usage in the most urban, mixed use areas also need

to be address in the new standards, since that will have a significant impact on park operations and policing requirements.

Create Necessary Support Infrastructure

Two elements are necessary to support existing and new urban parks: the right facilities and the right equipment to efficiently work in the most dense communities in the County.

Plan and Develop Satellite Facilities for Staging, Maintenance and Police Operations

This Plan recommends creating a Program of Requirements (POR) for satellite maintenance facilities and then identifying potential locations based on recommendations for new and renovated urban parks through implementation of this Plan. Significant efficiencies can be had by eliminating the need for large trucks and equipment to drive long distances from regional maintenance yards through the most congested areas of the County. Recommendations for the design specifications and potential locations small, efficient satellite maintenance yards could include storage areas at individual park locations or to serve small clusters of parks.

New Equipment for Smaller Urban Parks

The second element of the necessary support infrastructure is to have the correct equipment for transportation and park maintenance. Different types of transportation should be considered to reach hard to access spaces due to lack of parking or other site limitations. Options can include smaller trucks, trailers, and various forms of utility carts, as are used in many urban park settings such as the National Mall in Washington, D.C. In addition to new transportation options, appropriately-sized equipment should be provided in close proximity to the parks they service, including smaller mowers, trash-hauling vehicles, and other equipment.

Add Staff and Operating Resources

Every one of the five implementation strategies to increase parks level of service will increase demands on the operating budget to keep parks clean, safe, and available to the community. Operating Budget Impact (OBI) will increase not just for new parks and facilities, but for activation, renovation, repurposing and developing new amenities.

There are four main reasons OBI will increase as these efforts are implemented. First, as facilities are updated or changed, new maintenance standards apply that occasionally reduce maintenance needs but more often increase the maintenance needs of the particular facility. Second, new and improved facilities attract more users, thus creating significantly more demand for regular maintenance. For example, when a new dog park is built, then overall park usage increases measurably and thus the maintenance need increases from twice per week to daily or even twice daily visits. Third, urban parks often have extended service hours, perhaps even 24-hours, compared to the traditional suburban model parks that operate from sunrise to sunset. These extended hours where park activity continues into the evenings on a daily basis have a much larger need for policing for safety and maintenance support. And finally, park activation programs require dedicated staff to implement.

Intensity of use and programming are key factors that impact the maintenance budget. In general, the greater number of visitors a park receives, the greater the maintenance load. Directly related is the fact that the level of maintenance impacts park use. Simply stated, a well-maintained park attracts visitors whereas a poorly maintained site discourages positive park visitation and often invites misuse and vandalism. Given this relationship between maintenance and use, it is important to ensure that the level of maintenance is adequate for the level of use and programming that is envisioned. Operations, maintenance and policing needs will adjust over time as the *EPS FMP* is

implemented, and corresponding funds to pay for increased OBI will be requested through the annual operating budget process.

ASSESS PROGRESS

The Department of Parks will assess progress toward the implementation steps in this Chapter and report to the Planning Board on a biennial basis. In addition to these comprehensive progress reports every two years, progress updates may be prepared for the Planning Board's semi-annual report to the County Council on work of the Planning and Parks Departments.

Over time as more of the EPS Study Area is evaluated using the methodology in this Plan, the cumulative body of information will be more complete and valuable. For instance, the supply and demand analysis can be used to evaluate improvements or reductions in the level of park and open space service to a community over time. The methodology will also allow for the prediction of future service levels after development and park and open space projects in the pipeline are completed.

One key element of assessing progress will be to continually update the GIS data necessary to track level of service. The changing status of public parks, facilities, and POPS as strategies are implemented need to be tracked, along with changes in demographics, housing and commercial uses, to ensure that the model will continue to provide valid and useful data to decision-makers regarding providing the right parks and open spaces in the right places.

CHAPTER 6: APPLICATION TO PILOT AREA: SILVER SPRING CBD

PILOT AREA SELECTION

To test and refine the new methodology proposed in this Plan, the Silver Spring Central Business District (CBD) was selected for a pilot application of the methodology. The rest of the EPS Study Area will be analyzed during the implementation phase of this Plan as described in *Chapter 5*. The criteria used to select the Pilot Area include the following:

- **Demographic Diversity**
 - Presence of lower income Census Blocks (<62.2% Average Median Income, or AMI)
- **Significant Economic Activity Center**
 - Mixed commercial and residential land uses
 - Current zoning leaves room for future economic growth
- **Transit Connectivity**
 - Important bus and rail station that serves commuters from large portion of County
 - Major stops along future BRT routes and Purple Line light rail
- **Lack of Recent Area Master Plan**
 - Most recent sector plan completed in 2000
- **Existing planning reports indicating need for parks and open spaces**
 - Silver Spring CBD Green Space Guidelines (2009)
 - Silver Spring Placemaking (2014)

Downtown Silver Spring is an area that has a remarkable confluence of factors that meet these criteria, and thus was selected as the Pilot Area for the *Energized Public Space FMP*. The Silver Spring CBD is an ideal location to test this new methodology in an area with a diversity of challenges and opportunities.

COLLECT DATA

The Pilot Area follows the boundary of the Silver Spring CBD. To analyze the parks and open spaces necessary to serve the residents and employees in the Pilot Area, the analysis area includes the CBD plus areas that are located within a 5-minute walking distance outside the CBD boundary (*see Figure 19*). Supply and demand information was gathered according to the methodology described in *Chapter 3*.

Supply of Publicly Accessible Facilities

As described in *Chapter 3*, the supply of open space available within a 10-minute walk of each location within the Pilot Area was identified using four steps. First, all existing public open spaces were inventoried in GIS, including public parkland, other public open spaces such as schools and civic centers, and privately owned public spaces (POPS). *Figure 19* shows all current public open spaces in the Silver Spring CBD.

Second, as part of the inventory process, the individual facilities on each site also were identified and mapped. The location of the parks and open spaces that include facilities which supply each experience type (Active, Contemplative, and Social Gathering) in the Pilot Area are shown in *Figure 20*, *Figure 21*, and *Figure 22*.

WORKSESSION DRAFT - ENERGIZED PUBLIC SPACES FUNCTIONAL MASTER PLAN



Figure 19 - Pilot Area with Existing Parks and Public Spaces

WORKSESSION DRAFT - ENERGIZED PUBLIC SPACES FUNCTIONAL MASTER PLAN



Figure 20 - Active Experiences Supply Location Map, Pilot Area

WORKSESSION DRAFT - ENERGIZED PUBLIC SPACES FUNCTIONAL MASTER PLAN

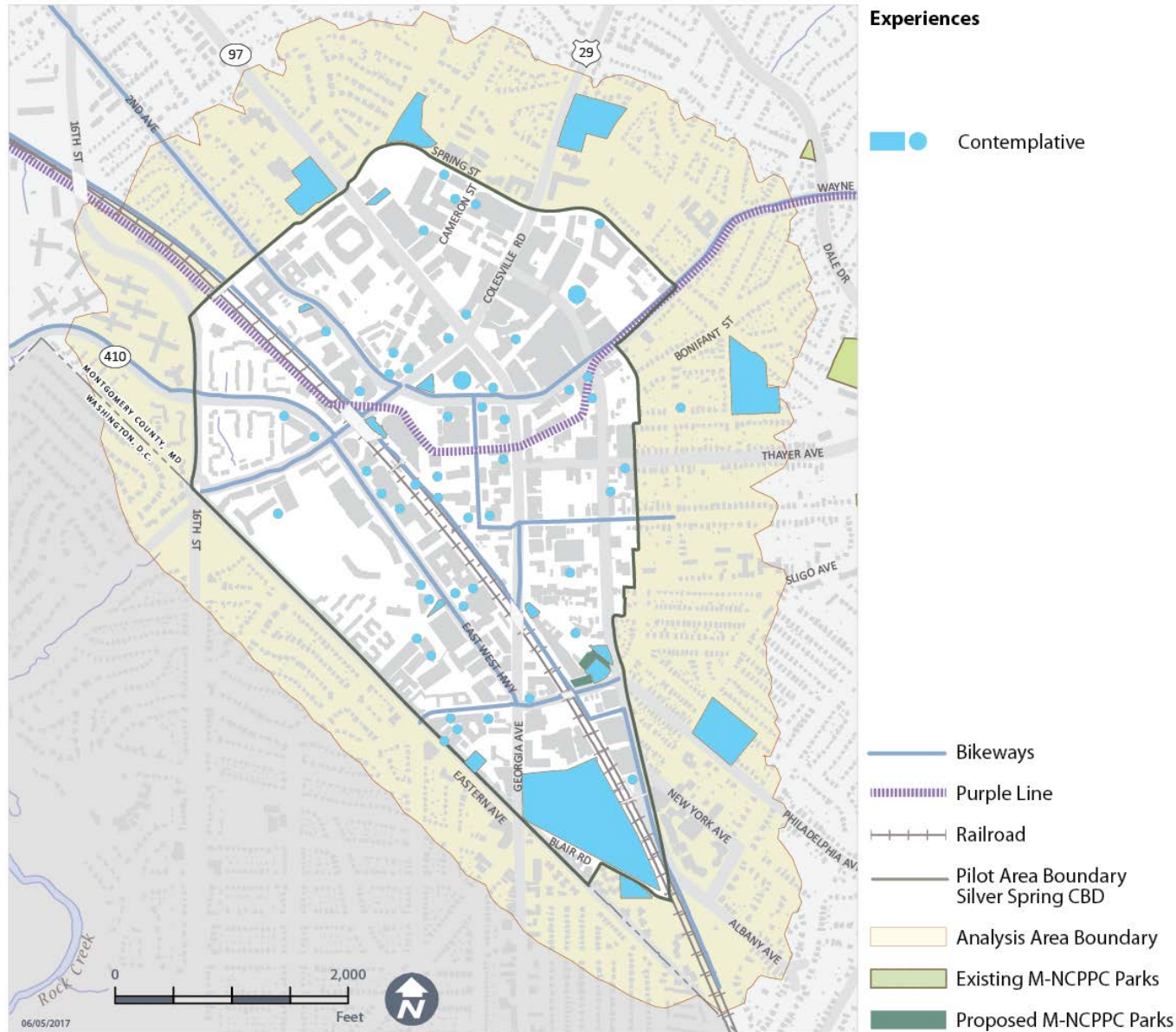

Figure 21 - Contemplative Experiences Supply Location Map, Pilot Area

WORKSESSION DRAFT - ENERGIZED PUBLIC SPACES FUNCTIONAL MASTER PLAN

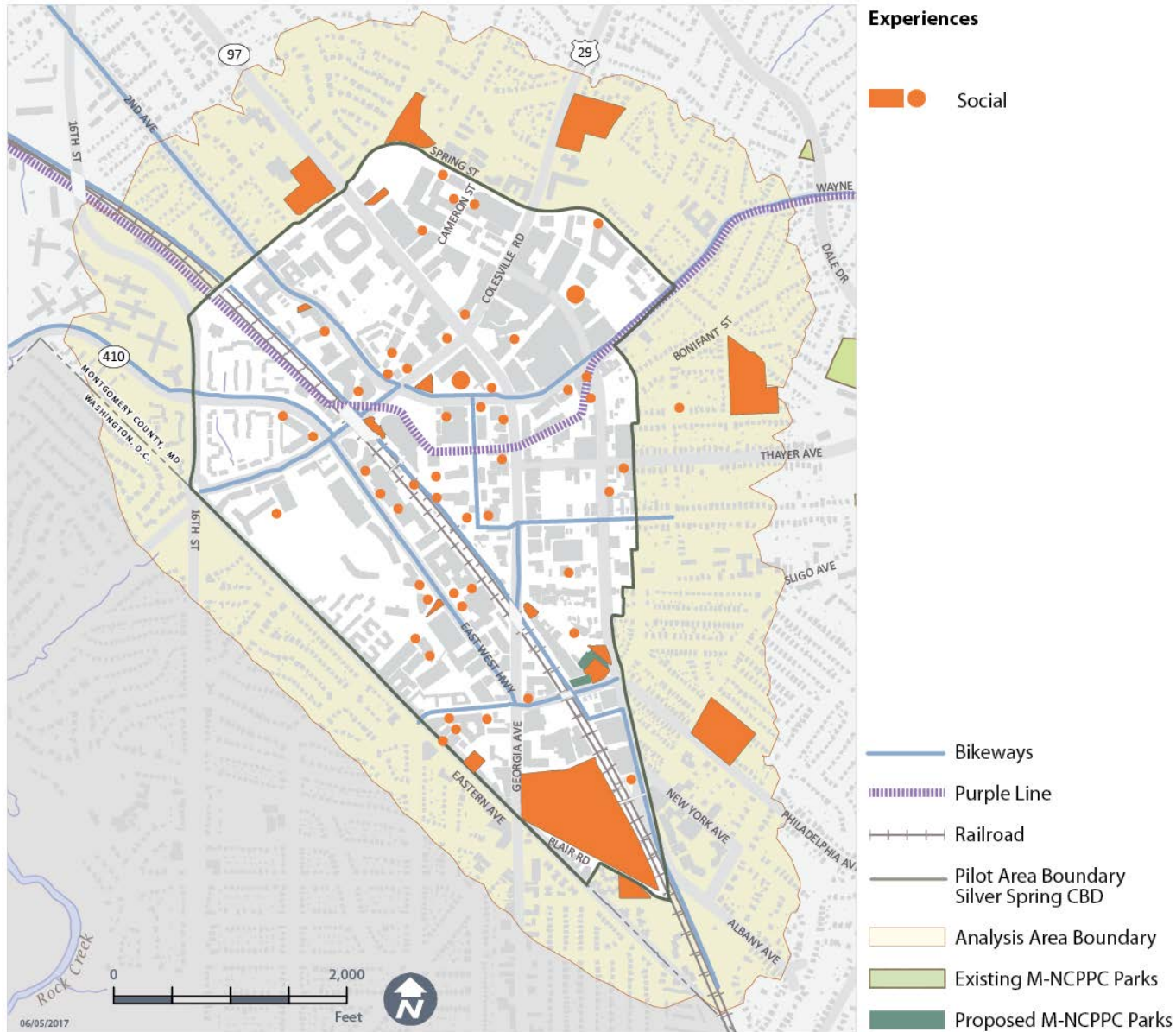

Figure 22 - Social Gathering Experiences Supply Location Map, Pilot Area

WORKSESSION DRAFT - ENERGIZED PUBLIC SPACES FUNCTIONAL MASTER PLAN

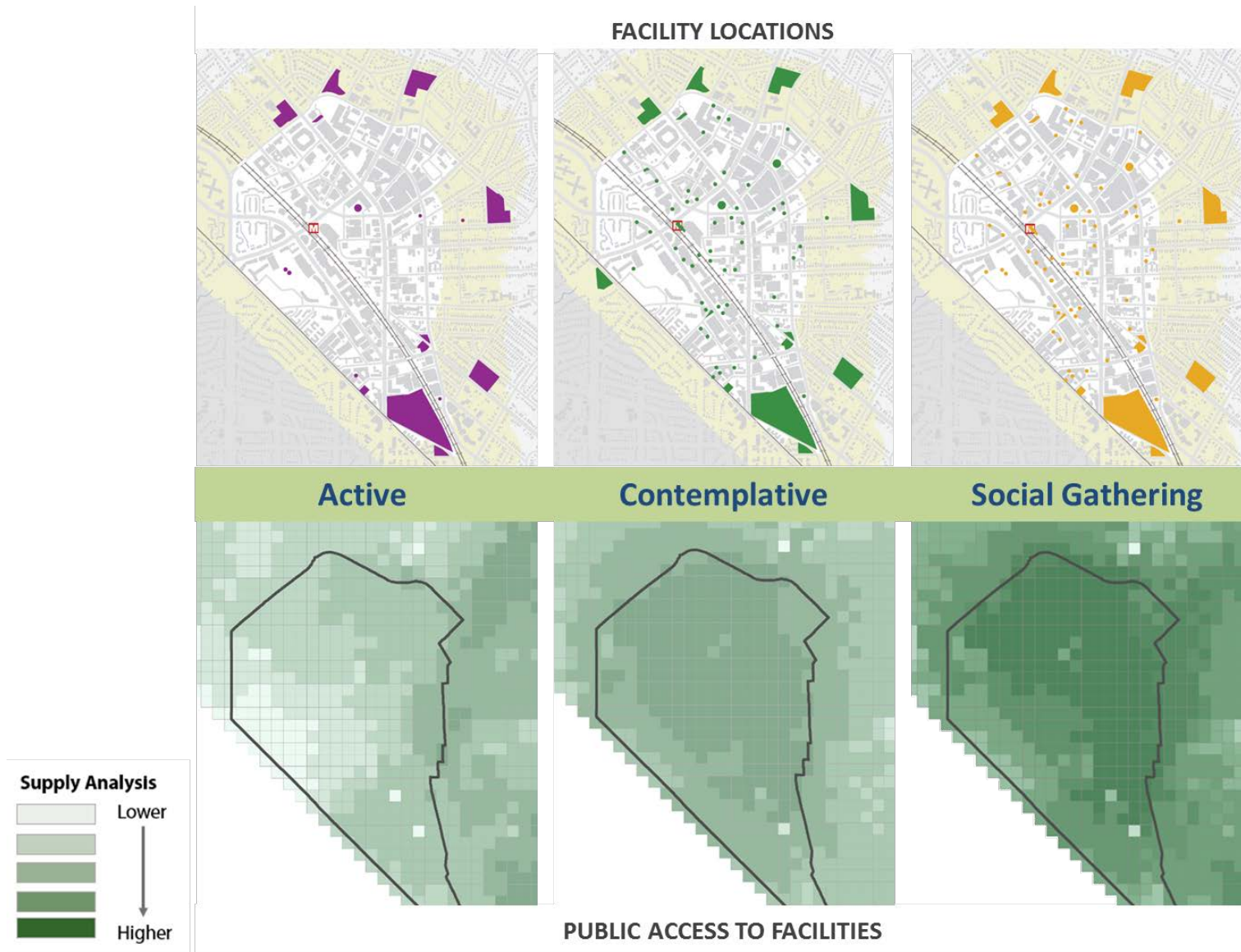

Figure 23 - Supply Score Maps for Active, Contemplative and Social Gathering Experiences, Pilot Area

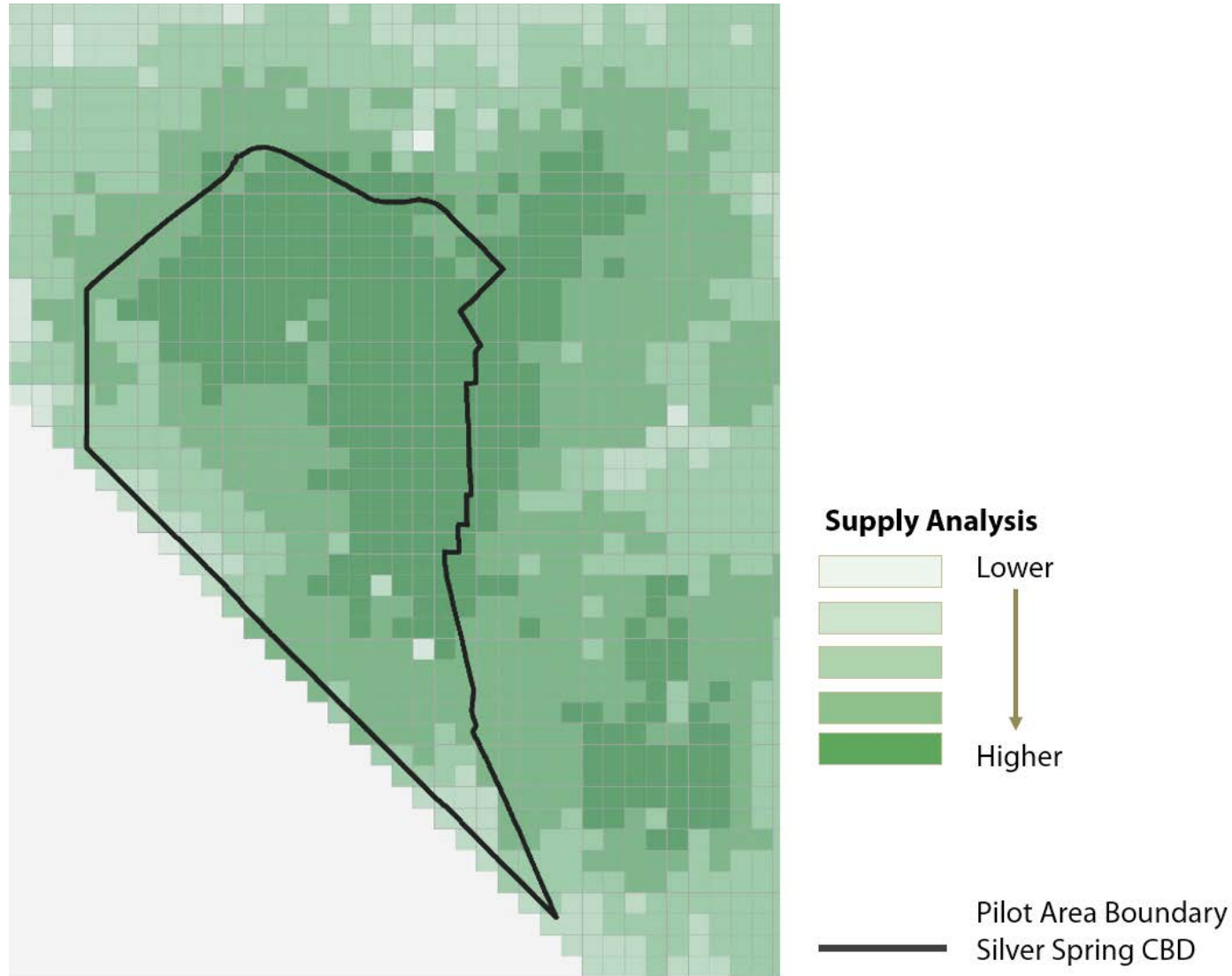

Figure 24 - Total Supply Score Map, Pilot Area

Third, each facility within the inventoried park and open space system was scored based on how well it provides active, contemplative, and social gathering experiences. Fourth and finally, the Walkable Network Model was run to create maps indicating the level of access to park experiences across the Silver Spring CBD.

The relative supply of active, contemplative and social gathering experiences varies across the Silver Spring CBD and between the different types of experiences (*Figure 23*). The Total Supply Score map (*Figure 24*) shows the amount of all types of park and open space experiences that are within a 10-minute walk of each location within the Silver Spring CBD. These four graphics together lead to several conclusions about the supply of parks and open spaces across the Pilot Area.

- All areas of the CBD have some access to parks and open space within a reasonable walking distance, but the level varies significantly.
- The CBD contains a large number of small social gathering spaces, but has no large site for events within the center of the CBD.
- The center and western portions of the Pilot Area have a low supply of active recreation amenities, the most significant shortfall among the three experience types.

Demand for Parks and Open Spaces

For the Pilot Area, the demand for park and open space facilities was calculated based on the number of residents and daytime users (employees, visitors, shoppers, etc.) in an analysis area, as described in *Chapter 3*. The demand data is a sum of single-family residents, multi-family residents and daytime population estimates within each grid square in the Silver Spring CBD.

The demand data for the Pilot Area is mapped in *Figure 25*.

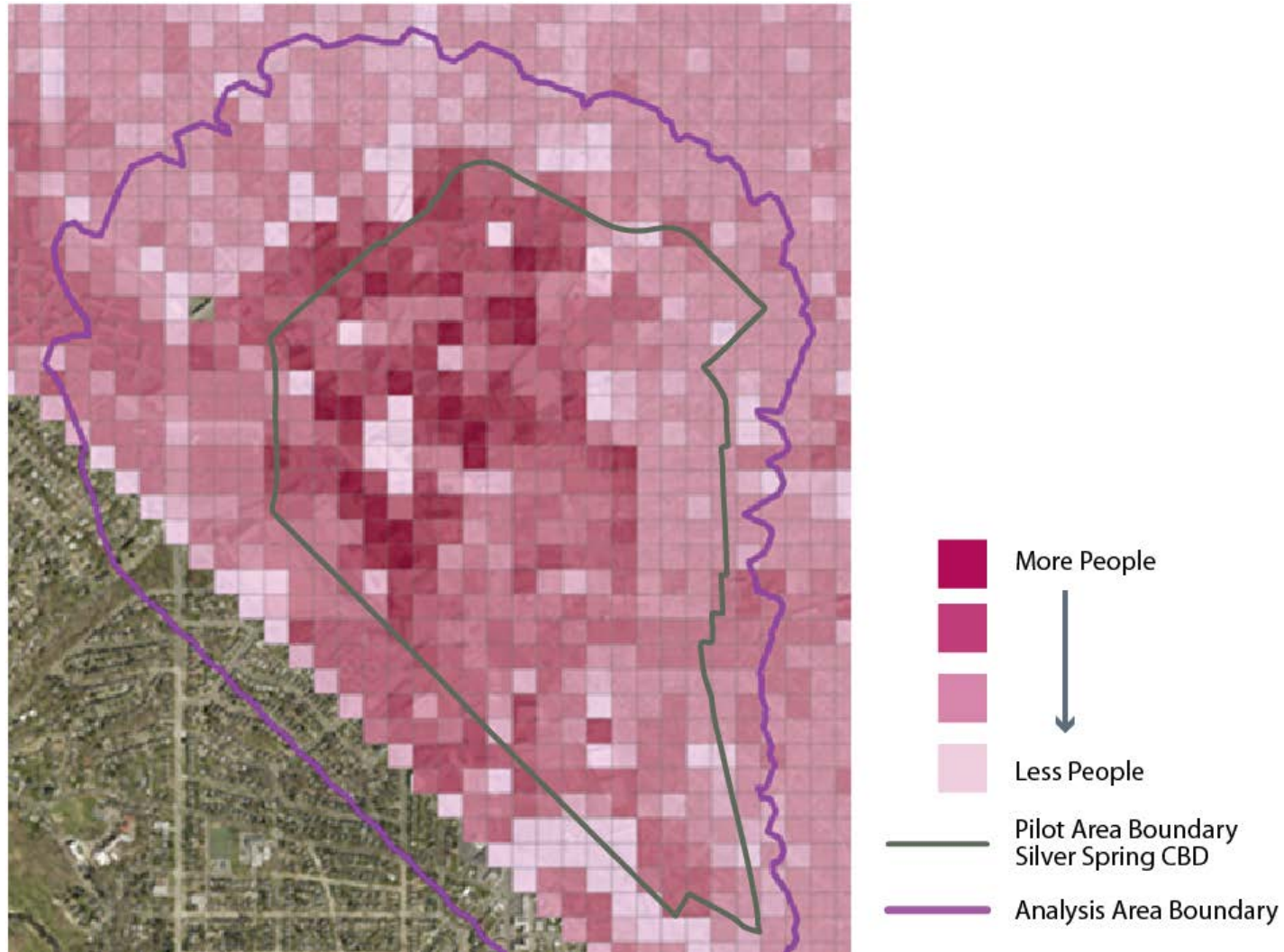

Figure 25 – Total Demand Score Map, Pilot Area

ANALYZE DATA: IDENTIFY LEVEL OF SERVICE

Combine and Analyze Supply and Demand Data

The first step in the analysis of the collected data as described in *Chapter 3* is to combine the supply and demand data sets so that each grid square in the Silver Spring Pilot Area has assigned supply and demand scores.

The next step is to determine the Supply/Demand Comparison Factor. Based on the analysis of the inventory of public spaces and the demand numbers in Silver Spring, the Supply/Demand Comparison Factor was established for the Pilot Area as a ratio of 2:1 Supply to Demand. The factor sets a threshold for where the supply is adequate to meet the demand. For this Pilot Area analysis, wherever the demand score exceeds twice the supply score, it is considered a lower level of service.

Outcome: Level of Service Map for Pilot Area

The results of the supply versus demand level of service analysis for the Pilot Area are shown below in *Figure 26*. The grid squares where Total Demand outstrips Total Supply are highlighted, indicating the location of the lowest level of service for parks and open space within the Silver Spring CBD.

This analysis indicates pockets of low service in many areas of the CBD, but all are concentrated near the core, not near the edges. This result is not unexpected due to the presence of so much supply of parks and open space at the edges of the CBD from the traditionally-located buffer parks. This Level of Service Map provides critical information for the next steps in the methodology to determine ideal locations for future open spaces.

WORKSESSION DRAFT - ENERGIZED PUBLIC SPACES FUNCTIONAL MASTER PLAN



Figure 26 - Low Level of Service Areas, Pilot Area

ANALYZE DATA: IDENTIFY OPPORTUNITIES

Apply EPS Planning Framework to Pilot Area

After completion of the quantitative analysis that resulted in the Level of Service Map for the Silver Spring CBD, the EPS Planning Framework was applied to the Pilot Area. As described in *Chapter 3*, the EPS Planning Framework is composed of two new approaches to traditional urban design analysis: the Hierarchy of Park Types and the Urban Parks and Open Space Design Guidelines. The Department of Parks reviewed the Hierarchy of Park Types to identify needs for new public and private open spaces of various types in the Silver Spring CBD. The Urban Parks and Open Space Design Guidelines were also used to identify potential opportunities to increase level of service for open space and parks in the most needed areas of the CBD.

Open Space Findings

Applying the EPS Planning Framework to the Silver Spring Pilot Area resulted in the findings described below. These findings assist in identifying and prioritizing opportunities to raise the level of service in the Silver Spring CBD.

Missing Central Civic Green

The Silver Spring CBD has a large amount of paved open spaces, both public and private. It has a civic plaza in the northeast quadrant in the Veteran's Plaza. However, it does not have a central Civic Green to serve the unique functions that such a space provides.

Missing Active Recreation

The central and western portions of the CBD are significantly lacking in active recreation opportunities. This lack of service needs to be addressed through implementation efforts.

Lack of Green Space and Natural Areas

The analysis indicates many small, largely paved contemplative spaces that appear to provide adequate supply of contemplative experiences throughout the CBD. However, the value of these spaces is lower than it could be due to the lack of natural landscape features such as trees, plants, flowers or lawn, that are integral to a high quality contemplative experience. Through the Pilot Area, there is a lack of green and nature-oriented spaces except on boundary of the CBD. The provision of additional green space within small POPS, larger parks, and new green parks and open spaces in the center of the CBD is key to adding to the health benefits of the open space network in the CBD.

Fragmented Public Space Network

The Pilot Area includes many small POPS (privately-owned public spaces), but very few larger parks or POPS exist other than on the perimeter of the CBD to provide for events and active recreation.

Major Connectivity Hub in Center of CBD

The new Silver Spring transit center and the future Purple Line Station adjacent creates a significant hub of bus, auto, and transit connectivity. This core area is currently served by one large POPS (Discovery Green), two small public parks (one existing and one in design), and a future POPS in front of the Purple Line station, but there may be additional ways to increase service to the many commuters, residents, employees, and visitors to commercial establishments in this central location.

Barrier to Connectivity Across CBD

The elevated railroad and Metro tracks create a significant barrier between the southwest area and the rest of the CBD. This barrier slices across the pedestrian connectivity of the CBD with only two crossing points in the middle of the CBD (Georgia Avenue and Colesville Road).

Identify Opportunity Sites

To identify potential opportunities to increase service to the Pilot Area and to address these findings, a planning level analysis was conducted by building upon the assessment done for the *2010 Silver Spring CBD Green Space Guidelines*. Sites identified in the 2010 plan along with additional sites based on current conditions and the findings from the quantitative and qualitative EPS methodologies were combined to create the initial list of opportunities for the Pilot Area.

The outcome of this two-stage analysis is a graphic illustration of the results of the quantitative level of service analysis combined with the results of the qualitative opportunity site analysis. *Figure 27* shows the combined outcome of the analysis portion of the EPS methodology (low levels of service) on the same graphic with these potential sites to increase the level of service (opportunities) for the Pilot Area. This information is now ready to be evaluated and implemented in the next steps of the methodology.

WORKSESSION DRAFT - ENERGIZED PUBLIC SPACES FUNCTIONAL MASTER PLAN

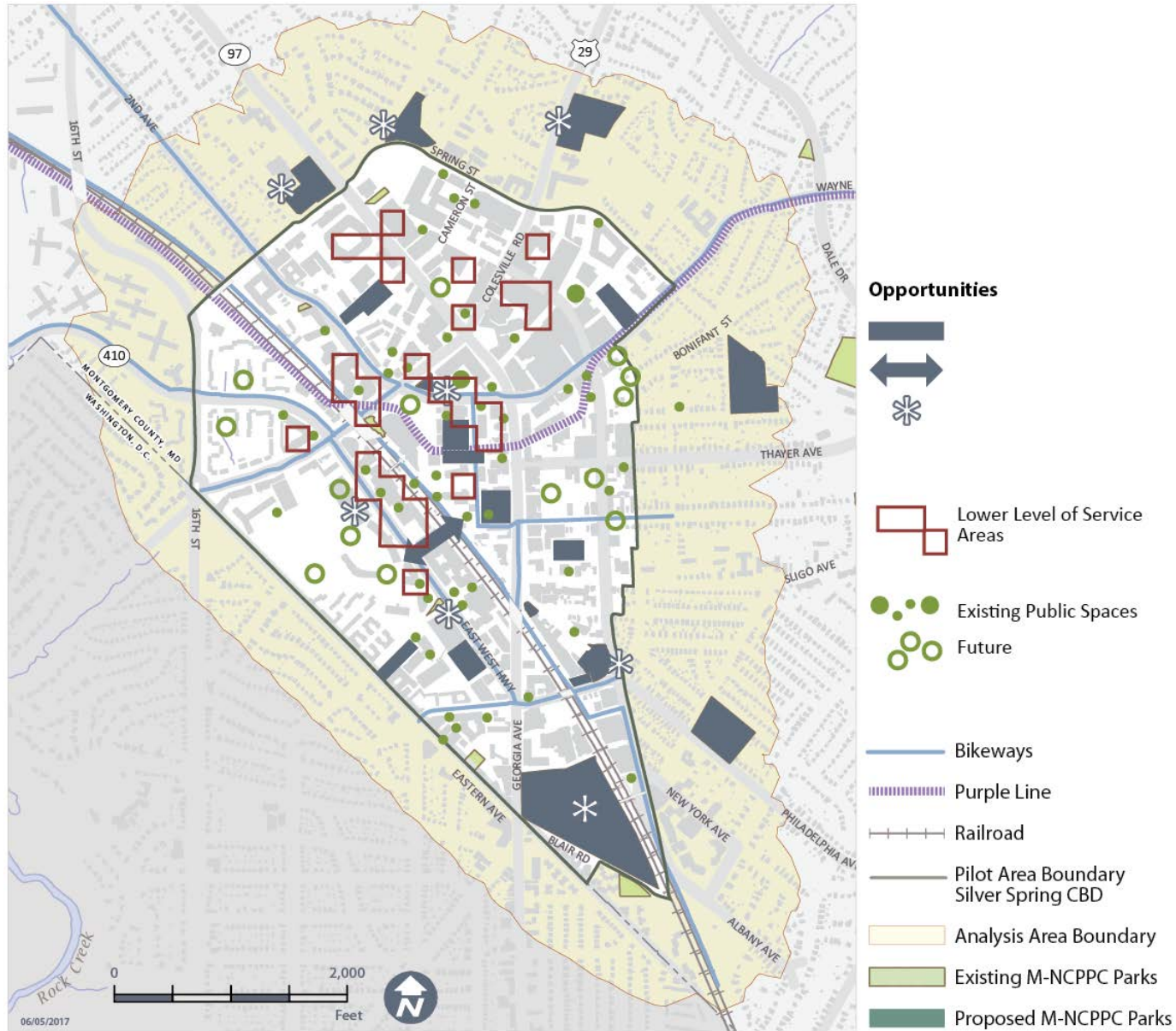

Figure 27- Opportunity Sites for Increasing Level of Service for Parks and Open Space, Pilot Area

PILOT AREA RESULTS

Once the level of service calculations and the EPS Planning Framework analysis have been completed, then areas with a low level of service and potential opportunity sites are mapped for the Pilot Area. That information was used to select specific opportunities for additional open space and parks and to develop recommendations and implementation strategies for each opportunity site, as described in *Chapter 4*.

To create actionable results from the analysis, the potential opportunity sites in the Pilot Area were organized into the five implementation strategies (Activate, Connect, Renovate and Repurpose, Develop, and Acquire). The potential opportunities were then screened for feasibility, as described in *Chapter 4*. The results of the application of the EPS methodology to the Silver Spring Pilot Area are summarized in the following matrix (*Figure 28*).

Since the Pilot Area covers a small portion of the entire EPS Study Area, these results have not been prioritized yet by Social Equity. The methodology has not been applied to other areas of the EPS Study Area so there is nothing to which the Silver Spring results can be compared. As additional portions of the EPS Study Area are evaluated with the methodology, the results from the Silver Spring pilot analysis will be compared and prioritized.

This matrix serves as a menu of options that can increase the amount of active, contemplative, and social gathering experiences in the Silver Spring CBD through the EPS implementation program. Many of these opportunities to increase parks and open space service build upon prior recommendations for parks and open spaces from earlier planning efforts, including the *Silver Spring CBD Green Space Guidelines (2010)* and the *Silver Spring CBD Sector Plan (2000)*. Other options include new opportunities to increase park service that have been identified by looking closely at the on-the-ground conditions within the low service

areas, and by considering the broad range of implementation strategies being used in this Plan. The recommended opportunity sites are illustrated in *Figure 29* showing the range of strategies spread across the Pilot Area, including key recommendations to add service to the core of the Silver Spring CBD.

WORKSESSION DRAFT - ENERGIZED PUBLIC SPACES FUNCTIONAL MASTER PLAN

Figure 28 – Matrix of Opportunities to Increase Parks and Open Space Level of Service in the Pilot Area

SITE	STRATEGY	DESCRIPTION	PRIMARY EXPERIENCE BENEFITS	PROPOSED PARK NAME AND/OR TYPE (IF APPLICABLE)	FEASIBILITY ESTIMATE
WOODSIDE URBAN PARK	Activate	Activate existing public park as part of comprehensive, year-round park activation program	Active, Social Gathering	Urban Recreational	High
FAIRVIEW LOCAL PARK	Activate	Activate existing public park as part of comprehensive, year-round park activation program	Active, Social Gathering	Neighborhood Park	High
ELLSWORTH URBAN PARK	Activate	Activate existing public park as part of comprehensive, year-round park activation program	Active, Social Gathering	Urban Recreational	High
GENE LYNCH URBAN PARK	Activate	Activate public park, possibly in partnership with nearby POPS	Active Social Gathering	Urban Plaza	Medium
ACORN URBAN PARK	Activate	Activate public park, possibly in partnership with nearby POPS	Active Social Gathering	Pocket Green	Medium
FENTON STREET URBAN PARK	Activate	Activate existing public park as part of comprehensive, year-round park activation program	Active Social Gathering	Fenton Village Neighborhood Green	High
JESUP BLAIR LOCAL PARK	Activate	Activate existing public park as part of comprehensive, year-round park activation program	Active Social Gathering	-	High
RAILROAD ROW CROSSING BETWEEN COLESVILLE ROAD AND GEORGIA AVENUE	Connect	Create new connection across major pedestrian/bicycle barrier to increase access to all open spaces on both sides of tracks.	Active, Contemplative, Social Gathering	-	Medium
OTHER CONNECTIVITY IMPROVEMENTS	Connect	Improve connections to access public space network.	Active, Contemplative, Social Gathering	-	Medium
WOODSIDE URBAN PARK	Renovate/ Repurpose	Major renovation underway. Construction to begin Summer 2017, estimated completion in 2019.	Active, Social Gathering	-	High
ELLSWORTH URBAN PARK	Renovate/ Repurpose	Renovate reclaimed space from brick house. Urban dog park recently added, successfully increasing park usage.	Active, Social Gathering	-	High
SILVER SPRING INTERMEDIATE	Renovate/ Repurpose	Improve service through renovation of current facilities.	Active, Contemplative	-	High

WORKSESSION DRAFT - ENERGIZED PUBLIC SPACES FUNCTIONAL MASTER PLAN

SITE	STRATEGY	DESCRIPTION	PRIMARY EXPERIENCE BENEFITS	PROPOSED PARK NAME AND/OR TYPE (IF APPLICABLE)	FEASIBILITY ESTIMATE
NEIGHBORHOOD PARK					
BULLIS LOCAL PARK	Renovate/ Repurpose	Improve service through renovation of current facilities.	Active, Contemplative	-	High
ACORN URBAN PARK	Renovate/ Repurpose	Renovation design underway to preserve and interpret historic resources and provide new open space and play amenities.	Active, Contemplative, Social Gathering	-	High
FAIRVIEW LOCAL PARK	Develop	Add new facilities to underutilized space to provide more service. Preserve or expand Urban Wooded Area to reinforce natural, contemplative setting.	Active, Contemplative, Social Gathering	-	High
GENE LYNCH URBAN PARK	Develop	Develop new park on former road ROW at heart of Silver Spring CBD. Currently in Facility Design phase.	Social Gathering	-	High
PHILADELPHIA AVENUE URBAN PARK	Develop	Owned by Parks, but currently used for 14 public parking spaces (PLD Lot #18). Develop into an Urban Pocket Green.	Contemplative, Social Gathering	Pocket Green	High
JESUP BLAIR LOCAL PARK	Develop	Consider adding park amenities to underutilized space to provide more service. Respect historic setting and existing active uses.	Active, Contemplative, Social Gathering	-	High
CAMERON-SECOND GARAGE #7, SILVER SPRING PARKING LOT DISTRICT (PLD)	Create	Partner to create park space on roof in current state, or create park during redevelopment of site.	Active, Social Gathering	Countywide Urban Recreational	Low
WHOLE FOODS PARKING LOT	Create	Partner to create open space or park during redevelopment of site. Provide green space and/or recreational amenities to complement Veterans Plaza.	Active, Social Gathering	POPS, Neighborhood Green, or Urban Recreational Parklet	Low
BONIFANT-DIXON GARAGE #5, SILVER SPRING PLD	Create	Partner to create park space on roof in current state, or create park during redevelopment of site. Site proposed for future arena to serve County needs.	Active, Social Gathering	Countywide Urban Recreational	Low
RIPLEY DISTRICT CIVIC GREEN	Create	Purchase to create core Civic Green to serve south Silver Spring CBD. Priority Site in SS CBD Green Space Guidelines.	Active, Contemplative, Social Gathering	Civic Green	Medium

WORKSESSION DRAFT - ENERGIZED PUBLIC SPACES FUNCTIONAL MASTER PLAN

SITE	STRATEGY	DESCRIPTION	PRIMARY EXPERIENCE BENEFITS	PROPOSED PARK NAME AND/OR TYPE (IF APPLICABLE)	FEASIBILITY ESTIMATE
FENTON STREET VILLAGE GARAGE #4, SILVER SPRING PLD	Create	Create open space during redevelopment of site.	Active, Contemplative, Social Gathering	POPS or Neighborhood Green	Medium
NEWELL STREET SELF-STORAGE	Create	Purchase to create a linear park connecting to existing POPS at Newell and Kennett Streets and Acorn Urban Park. Priority site in SS CBD Green Space Guidelines.	Active, Contemplative, Social Gathering	Countywide Urban Recreational	Medium
LOTS BETWEEN KENNETT STREET AND EAST-WEST HIGHWAY	Create	Purchase to create park to serve multiple needs. Priority site in SS CBD Green Space Guidelines.	Active, Contemplative, Social Gathering	Countywide Urban Recreational	Medium
FENTON STREET URBAN PARK EXPANSION	Create	Purchase additional properties to complete the envisioned Park as identified in prior sector plan.	Active, Contemplative, Social Gathering	Fenton Village Neighborhood Green	Medium

WORKSESSION DRAFT - ENERGIZED PUBLIC SPACES FUNCTIONAL MASTER PLAN

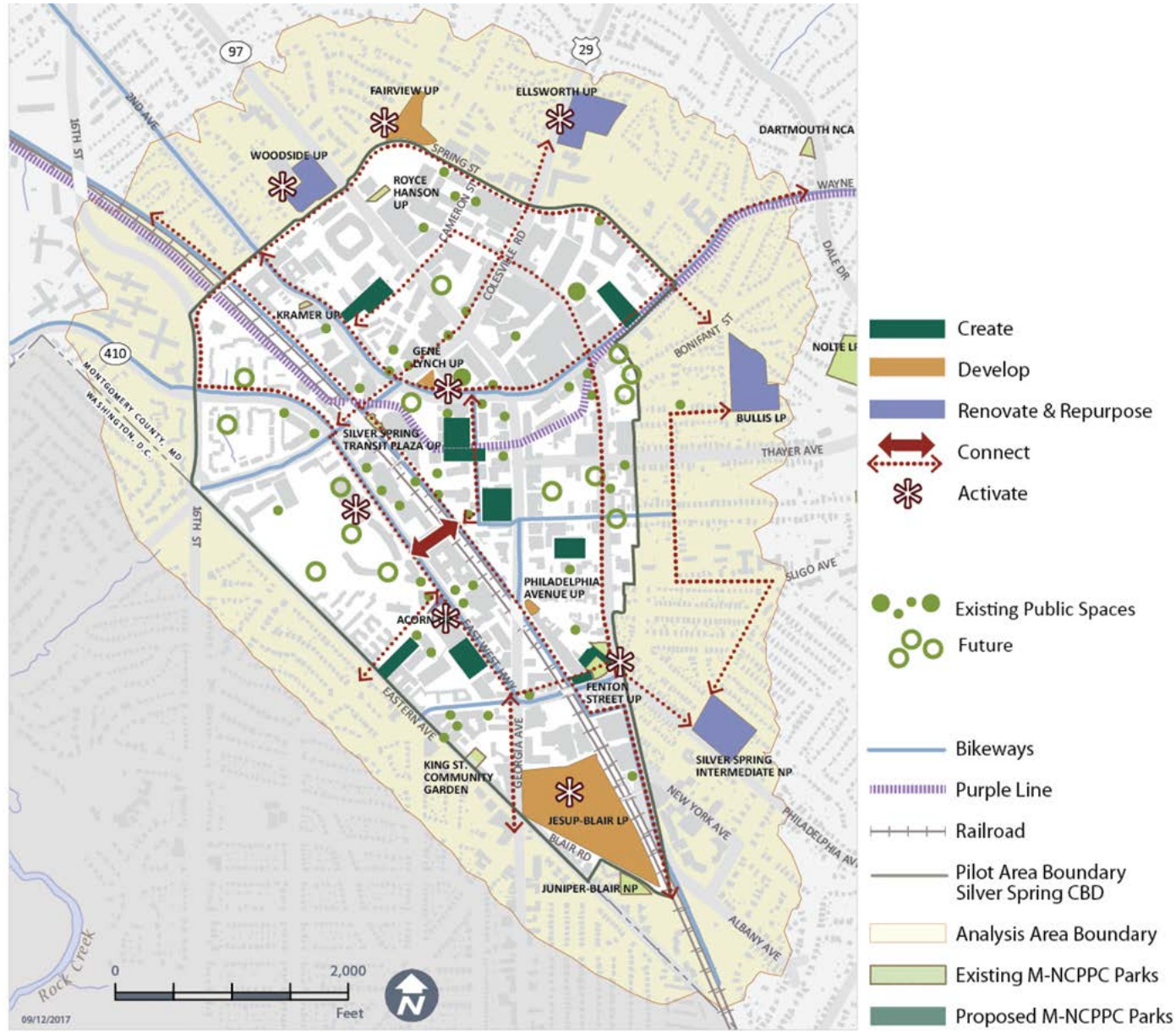

Figure 29 - Recommendations Summary Map, Silver Spring Pilot Area

PILOT AREA IMPLEMENTATION

Turning potential opportunities into reality in the Silver Spring CBD will take place through implementation of the Energized Public Spaces program as described in *Chapter 5*. As a Functional Master Plan, this Plan describes the parameters of the EPS program that will function over many years using many tools to reach the goals of increased walkable access to parks and open spaces to serve the residents in the County's most dense communities.

As noted in *Chapter 2*, each identified opportunity for new or improved open spaces and parks in the Pilot Area is not guaranteed to result in additional public open space through implementation of the *EPS FMP*. The Matrix of Opportunities (*Figure 28*) serves as a menu of options that can increase the amount of active, contemplative, and social gathering experiences to which residents and employees of the Silver Spring CBD have access.

Limitations on funding for acquisition, development and operation of parks; the level of interest of businesses, agencies and non-profits in pursuing partnerships; and the timing of private and public development projects will be major factors in the implementation of selected opportunities from the matrix. Implementation of these recommendations over the course of the Functional Plan will be flexible, allowing for the consideration of opportunity acquisition sites in additional appropriate locations, pursuing unforeseen partnerships with interested organizations, and using new implementation tools to meet the identified service needs of each community.

Acknowledgements

M-NCPPC, Department of Parks

Michael F. Riley, Director, Department of Parks
 Mitra Pedoeem, Deputy Director, Department of Parks
 John Nissel, Deputy Director, Department of Parks

Park Planning and Stewardship Division

John E. Hensch, Ph.D., Chief

Core Project Team

Brooke Farquhar, Park and Trail Planning Supervisor (retired)
 Cristina Sasaki, Planner Coordinator, Project Manager
 Brenda Sandberg, Legacy Open Space Program Manager
 Chris McGovern, Supervisor, ITI Division
 Rachel Newhouse, Planner Coordinator
 Susanne Paul, Planner Coordinator
 Barbara Lerch, Senior Graphic Artist

Planning Department

Paul Mortensen, Chief, Senior Urban Designer, Director's Office
 Margaret K. Rifkin, Senior Urban Designer, Director's Office
 Marybeth O'Quinn, Planner Coordinator, Area 3
 Sandra Pereira, Planner Coordinator, Area 3
 John Marcolin, Planner Coordinator, Area 1

EPS Working Group

Rick Ammirato, Director, Bethesda Urban Partnership
 Richard Bingham, Chief of Operations, Silver Spring Urban District
 Joe Calaway, Director of Operations, Wheaton Urban District
 Andrew Fisher, Silver Spring Urban District
 Aida Flores, Former President, Hispanic Business Foundation of MD;
 non-profit sector consultant
 Mary Flynn, Founder, Coalition of Bethesda Area Residents (CBAR);
 Council Member, Town of Chevy Chase
 Evan Goldman, VP of Land Acquisition/Development, EYA
 Eric Grosse, Friends of White Flint
 Jack McLaurin, VP of Planning/Design, EYA
 Jill Ortman-Fouse, Member, Montgomery County Board of
 Education
 Chris Ruhlen, Land Use Attorney, Lerch Early a Brewer; ULI member
 Partap Verma, Forest Glen resident, blogger, and urbanist