

## ATTACHMENT 3



## GENERAL NOTES

- [illegible]

[illegible][illegible]

SHEET INDEX

- C.1 - COVER SHEET - SITE PLAN  
C.2 - APPROVAL SHEET  
C.3 - OVERALL SITE PLAN (80 SCALE)  
C.4 - SITE PLAN ENLARGEMENT (30 SCALE)  
C.5 - SITE PLAN ENLARGEMENT (30 SCALE)  
C.6 - SITE PLAN ENLARGEMENT (30 SCALE)  
C.7 - COVER SHEET - LANDSCAPE & LIGHTING PLAN  
C.8 - OVERALL LANDSCAPE PLAN  
C.9 - LANDSCAPE PLAN ENLARGEMENT (30 SCALE)  
C.10 - LIGHTING PLAN ENLARGEMENT (30 SCALE)  
C.11 - LANDSCAPE & LIGHTING NOTES AND DETAILS  
C.12 - OVERALL BUILDING PLAN  
C.13 - OVERALL EXTERIOR ELEVATIONS

1. NAME \_\_\_\_\_  
 2. ADDRESS \_\_\_\_\_  
 3. CITY \_\_\_\_\_  
 4. STATE \_\_\_\_\_  
 5. ZIP \_\_\_\_\_  
 6. PHONE \_\_\_\_\_  
 7. DATE \_\_\_\_\_  
 8. SIGNATURE \_\_\_\_\_  
 9. PRINT NAME \_\_\_\_\_  
 10. DATE \_\_\_\_\_  
 11. PRINT NAME \_\_\_\_\_  
 12. DATE \_\_\_\_\_  
 13. PRINT NAME \_\_\_\_\_  
 14. DATE \_\_\_\_\_  
 15. PRINT NAME \_\_\_\_\_  
 16. DATE \_\_\_\_\_  
 17. PRINT NAME \_\_\_\_\_  
 18. DATE \_\_\_\_\_  
 19. PRINT NAME \_\_\_\_\_  
 20. DATE \_\_\_\_\_  
 21. PRINT NAME \_\_\_\_\_  
 22. DATE \_\_\_\_\_  
 23. PRINT NAME \_\_\_\_\_  
 24. DATE \_\_\_\_\_  
 25. PRINT NAME \_\_\_\_\_  
 26. DATE \_\_\_\_\_  
 27. PRINT NAME \_\_\_\_\_  
 28. DATE \_\_\_\_\_  
 29. PRINT NAME \_\_\_\_\_  
 30. DATE \_\_\_\_\_  
 31. PRINT NAME \_\_\_\_\_  
 32. DATE \_\_\_\_\_  
 33. PRINT NAME \_\_\_\_\_  
 34. DATE \_\_\_\_\_  
 35. PRINT NAME \_\_\_\_\_  
 36. DATE \_\_\_\_\_  
 37. PRINT NAME \_\_\_\_\_  
 38. DATE \_\_\_\_\_  
 39. PRINT NAME \_\_\_\_\_  
 40. DATE \_\_\_\_\_  
 41. PRINT NAME \_\_\_\_\_  
 42. DATE \_\_\_\_\_  
 43. PRINT NAME \_\_\_\_\_  
 44. DATE \_\_\_\_\_  
 45. PRINT NAME \_\_\_\_\_  
 46. DATE \_\_\_\_\_  
 47. PRINT NAME \_\_\_\_\_  
 48. DATE \_\_\_\_\_  
 49. PRINT NAME \_\_\_\_\_  
 50. DATE \_\_\_\_\_  
 51. PRINT NAME \_\_\_\_\_  
 52. DATE \_\_\_\_\_  
 53. PRINT NAME \_\_\_\_\_  
 54. DATE \_\_\_\_\_  
 55. PRINT NAME \_\_\_\_\_  
 56. DATE \_\_\_\_\_  
 57. PRINT NAME \_\_\_\_\_  
 58. DATE \_\_\_\_\_  
 59. PRINT NAME \_\_\_\_\_  
 60. DATE \_\_\_\_\_  
 61. PRINT NAME \_\_\_\_\_  
 62. DATE \_\_\_\_\_  
 63. PRINT NAME \_\_\_\_\_  
 64. DATE \_\_\_\_\_  
 65. PRINT NAME \_\_\_\_\_  
 66. DATE \_\_\_\_\_  
 67. PRINT NAME \_\_\_\_\_  
 68. DATE \_\_\_\_\_  
 69. PRINT NAME \_\_\_\_\_  
 70. DATE \_\_\_\_\_  
 71. PRINT NAME \_\_\_\_\_  
 72. DATE \_\_\_\_\_  
 73. PRINT NAME \_\_\_\_\_  
 74. DATE \_\_\_\_\_  
 75. PRINT NAME \_\_\_\_\_  
 76. DATE \_\_\_\_\_  
 77. PRINT NAME \_\_\_\_\_  
 78. DATE \_\_\_\_\_  
 79. PRINT NAME \_\_\_\_\_  
 80. DATE \_\_\_\_\_  
 81. PRINT NAME \_\_\_\_\_  
 82. DATE \_\_\_\_\_  
 83. PRINT NAME \_\_\_\_\_  
 84. DATE \_\_\_\_\_  
 85. PRINT NAME \_\_\_\_\_  
 86. DATE \_\_\_\_\_  
 87. PRINT NAME \_\_\_\_\_  
 88. DATE \_\_\_\_\_  
 89. PRINT NAME \_\_\_\_\_  
 90. DATE \_\_\_\_\_  
 91. PRINT NAME \_\_\_\_\_  
 92. DATE \_\_\_\_\_  
 93. PRINT NAME \_\_\_\_\_  
 94. DATE \_\_\_\_\_  
 95. PRINT NAME \_\_\_\_\_  
 96. DATE \_\_\_\_\_  
 97. PRINT NAME \_\_\_\_\_  
 98. DATE \_\_\_\_\_  
 99. PRINT NAME \_\_\_\_\_  
 100. DATE \_\_\_\_\_

[illegible]

RESERVED FOR  
APPROVAL LETTER

**NAME** \_\_\_\_\_  
**ADDRESS** \_\_\_\_\_  
**CITY** \_\_\_\_\_  
**STATE** \_\_\_\_\_  
**ZIP** \_\_\_\_\_  
**PHONE** \_\_\_\_\_  
**FAX** \_\_\_\_\_  
**E-MAIL** \_\_\_\_\_  
**DATE** \_\_\_\_\_



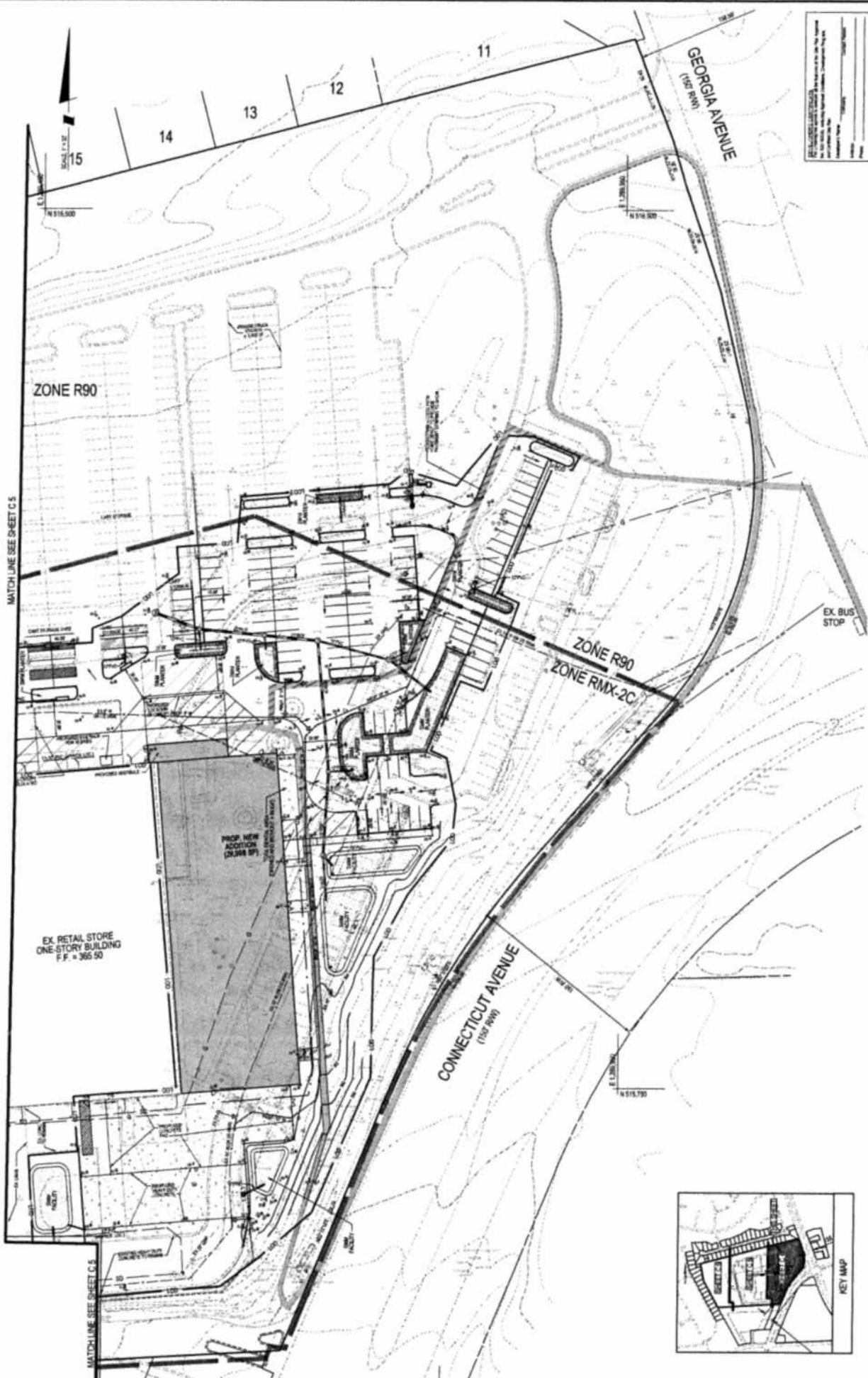

**REVISIONS**

NO.	DATE	DESCRIPTION
1	10/1/00	PRELIMINARY
2	10/1/00	REVISED
3	10/1/00	REVISED
4	10/1/00	REVISED
5	10/1/00	REVISED
6	10/1/00	REVISED
7	10/1/00	REVISED
8	10/1/00	REVISED
9	10/1/00	REVISED
10	10/1/00	REVISED
11	10/1/00	REVISED
12	10/1/00	REVISED
13	10/1/00	REVISED
14	10/1/00	REVISED
15	10/1/00	REVISED
16	10/1/00	REVISED
17	10/1/00	REVISED
18	10/1/00	REVISED
19	10/1/00	REVISED
20	10/1/00	REVISED

**SITE PLAN - 01**

**SITE PLAN**

**THE HOME DEPOT - ASPEN HILL**

**RESIDUE OF PARCEL A**

**VITRO CORPORATION PROPERTY**

SCALE: 1" = 100'

DATE: 10/1/00

BY: [Signature]

CHECKED: [Signature]

APPROVED: [Signature]

**KEY MAP**

**REVISIONS**

NO.	DATE	DESCRIPTION
1	10/1/00	PRELIMINARY
2	10/1/00	REVISED
3	10/1/00	REVISED
4	10/1/00	REVISED
5	10/1/00	REVISED
6	10/1/00	REVISED
7	10/1/00	REVISED
8	10/1/00	REVISED
9	10/1/00	REVISED
10	10/1/00	REVISED
11	10/1/00	REVISED
12	10/1/00	REVISED
13	10/1/00	REVISED
14	10/1/00	REVISED
15	10/1/00	REVISED
16	10/1/00	REVISED
17	10/1/00	REVISED
18	10/1/00	REVISED
19	10/1/00	REVISED
20	10/1/00	REVISED

**SOLTESZ**

10000 S. 100th Ave.

Minnetonka, MN 55343

P: 952.894.1200 F: 952.894.1201

**REVISIONS**

NO.	DATE	DESCRIPTION
1	10/1/00	PRELIMINARY
2	10/1/00	REVISED
3	10/1/00	REVISED
4	10/1/00	REVISED
5	10/1/00	REVISED
6	10/1/00	REVISED
7	10/1/00	REVISED
8	10/1/00	REVISED
9	10/1/00	REVISED
10	10/1/00	REVISED
11	10/1/00	REVISED
12	10/1/00	REVISED
13	10/1/00	REVISED
14	10/1/00	REVISED
15	10/1/00	REVISED
16	10/1/00	REVISED
17	10/1/00	REVISED
18	10/1/00	REVISED
19	10/1/00	REVISED
20	10/1/00	REVISED







四  
三  
二  
一

[illegible]

1. FUNDING AGENCY: INDIANAPOLIS RECORDS (PLANT PLANS)
2. GRID COORDINATES: 17N 08E 01S 01E (17N 08E)
3. TWO-DOT CONTACT: INTERVAL, ASPHALT, TOPOGRAPHY, GROUND AND FIELD SURVEY BY
4. US 1532 0001010
5. COALS INFORMATION: 17N 08E 01S 01E
6. 17N 08E 01S 01E
7. 17N 08E 01S 01E
8. 17N 08E 01S 01E
9. 17N 08E 01S 01E
10. 17N 08E 01S 01E
11. 17N 08E 01S 01E
12. 17N 08E 01S 01E

**SHEET INDEX**

L-1	COVER SHEET
L-2	OVERALL LANDSCAPE PLAN
L-3	LANDSCAPE PLAN
L-4	LIGHTING PLAN
L-5	LANDSCAPE & LIGHTING NOTES AND DETAILS

[illegible]

**POLYMERIZING AGENTS**  
We Commercialize agents for emulsion polymerization of styrene and other monomers.  
No. J-29-0328 including Approved Conditions Development Program,  
and Confidentiality Agreement  
Call (800) 368-7861

Customer's Name \_\_\_\_\_ Company \_\_\_\_\_  
Address \_\_\_\_\_  
Phone \_\_\_\_\_  
E-Mail \_\_\_\_\_

LANDSCAPE & LIGHTING PLAN  
THE HOME DEPOT - ASPEN HILL  
RESIDUE OF PARCEL A  
VITRO CORPORATION PROPERTY

[illegible]

THE HOME DEPOT  
HO DEVELOPMENT OF HAWAII, INC., A HAWAIIAN CORPORATION  
2400 THUNDERBOLT DRIVE, SUITE 200  
ALBUQUERQUE, NM 87102-1000  
(505) 261-1000  
(770) 364-1000 FAX  
ATTN: BERT BLOOM, CEO

1. The first step in the process is to identify the problem or issue that needs to be addressed. This involves gathering information and understanding the context of the problem.

SN		DATE	FILE	STATUS
SN		DATE	FILE	STATUS
1	1	1	1	1
2	2	2	2	2
3	3	3	3	3
4	4	4	4	4
5	5	5	5	5
6	6	6	6	6
7	7	7	7	7
8	8	8	8	8
9	9	9	9	9
10	10	10	10	10
11	11	11	11	11
12	12	12	12	12
13	13	13	13	13
14	14	14	14	14
15	15	15	15	15
16	16	16	16	16
17	17	17	17	17
18	18	18	18	18
19	19	19	19	19
20	20	20	20	20
21	21	21	21	21
22	22	22	22	22
23	23	23	23	23
24	24	24	24	24
25	25	25	25	25
26	26	26	26	26
27	27	27	27	27
28	28	28	28	28
29	29	29	29	29
30	30	30	30	30
31	31	31	31	31
32	32	32	32	32
33	33	33	33	33
34	34	34	34	34
35	35	35	35	35
36	36	36	36	36
37	37	37	37	37
38	38	38	38	38
39	39	39	39	39
40	40	40	40	40
41	41	41	41	41
42	42	42	42	42
43	43	43	43	43
44	44	44	44	44
45	45	45	45	45
46	46	46	46	46
47	47	47	47	47
48	48	48	48	48
49	49	49	49	49
50	50	50	50	50
51	51	51	51	51
52	52	52	52	52
53	53	53	53	53
54	54	54	54	54
55	55	55	55	55
56	56	56	56	56
57	57	57	57	57
58	58	58	58	58
59	59	59	59	59
60	60	60	60	60
61	61	61	61	61
62	62	62	62	62
63	63	63	63	63
64	64	64	64	64
65	65	65	65	65
66	66	66	66	66
67	67	67	67	67
68	68	68	68	68
69	69	69	69	69
70	70	70	70	70
71	71	71	71	71
72	72	72	72	72
73	73	73	73	73
74	74	74	74	74
75	75	75	75	75
76	76	76	76	76
77	77	77	77	77
78	78	78	78	78
79	79	79	79	79
80	80	80	80	80
81	81	81	81	81
82	82	82	82	82
83	83	83	83	83
84	84	84	84	84
85	85	85	85	85
86	86	86	86	86
87	87	87	87	87
88	88	88	88	88
89	89	89	89	89
90	90	90	90	90
91	91	91	91	91
92	92	92	92	92
93	93	93	93	93
94	94	94	94	94
95	95	95	95	95
96	96	96	96	96
97	97	97	97	97
98	98	98	98	98
99	99	99	99	99
100	100	100	100	100



**ROCKVILLE OFFICE**  
2 Research Plaza, Suite  
Rockville, MD 20850  
P. 301.944.2750 F. 301.











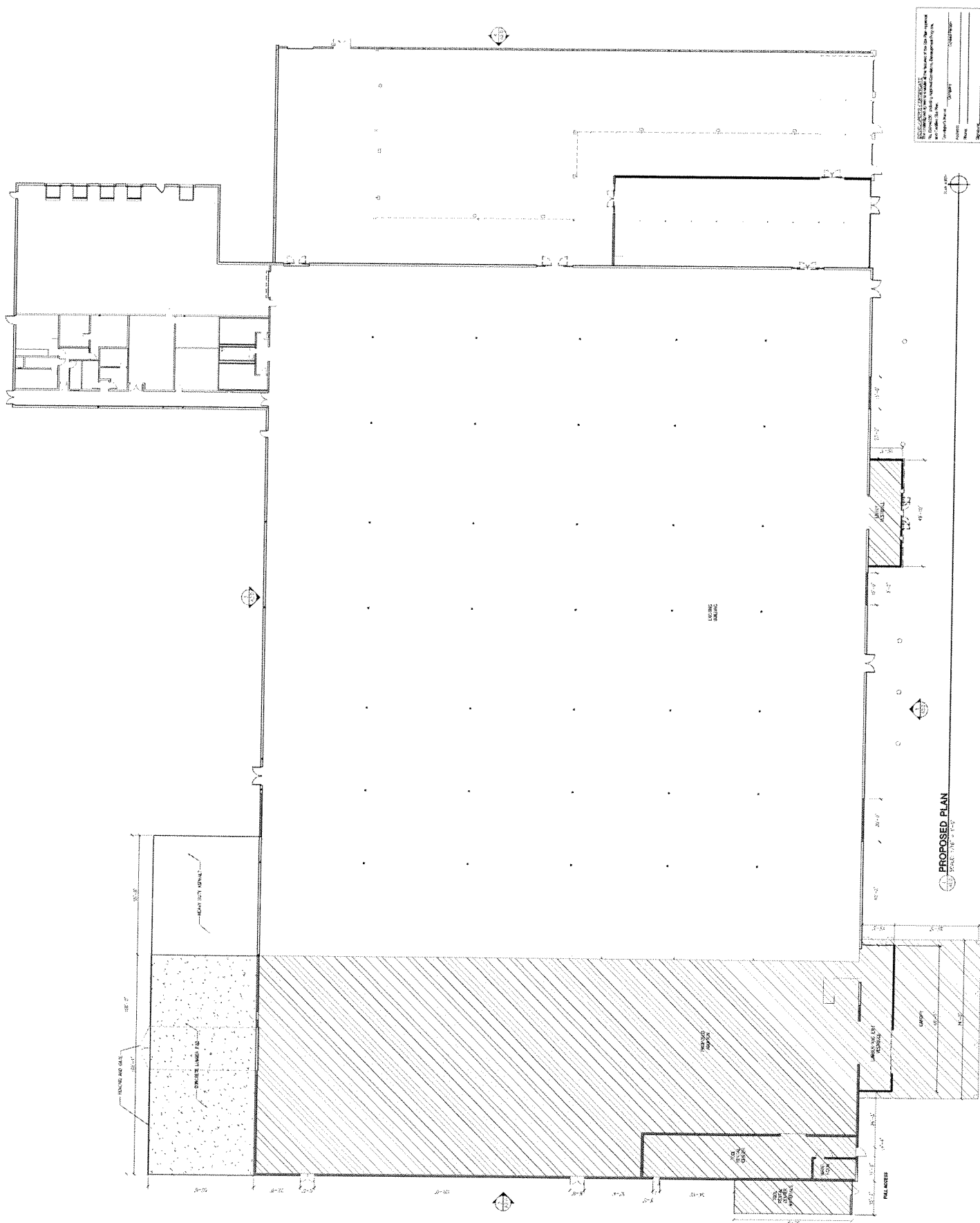

[illegible]

STORE # 2558  
THE HOME DEPOT  
14000 GEORGIA AVENUE  
ASPEN HILL, MD 20906

[illegible]

**OVERALL  
EXTERIOR  
ELEVATIONS**

## A2.0

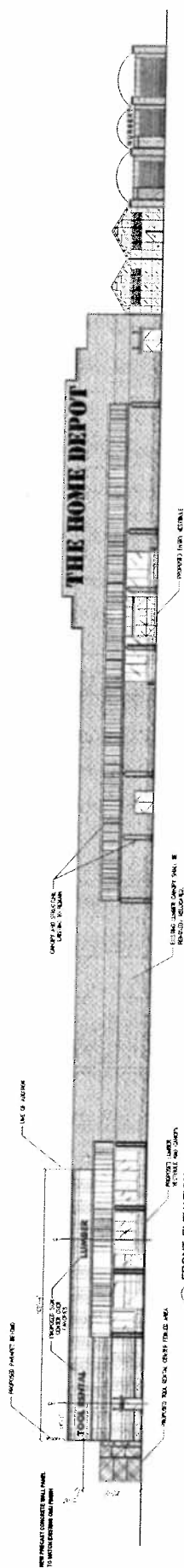

FRONT ELEVATION

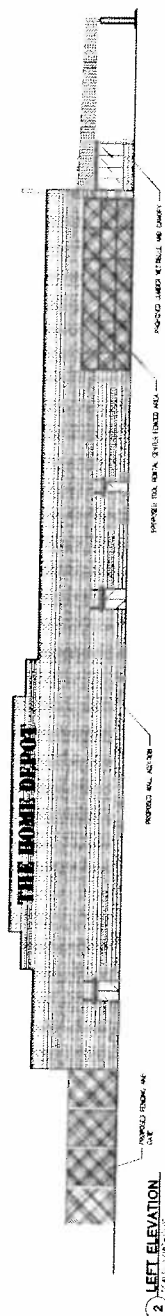

2 LEFT ELEVATION

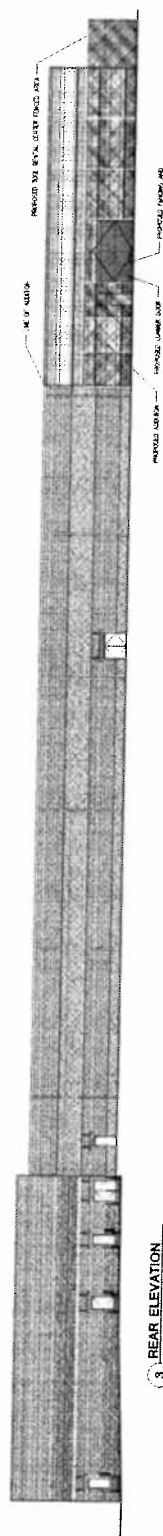

REAR ELEVATION

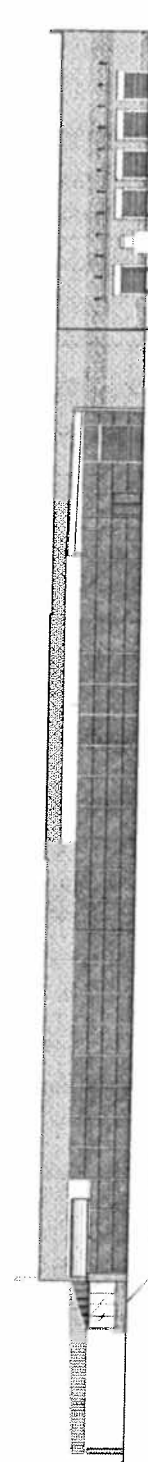

## RIGHT EVALUATION