

Item#8

M-NCPPC

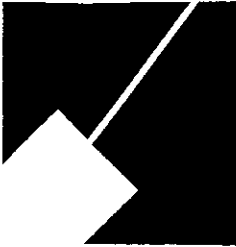

MONTGOMERY COUNTY DEPARTMENT OF PARK AND PLANNING

THE MARYLAND-NATIONAL CAPITAL
PARK AND PLANNING COMMISSION

8787 Georgia Avenue
Silver Spring, Maryland 20910-3760

M E M O R A N D U M

DATE: November 29, 2001
TO: Montgomery County Planning Board
FROM: A. Malcolm Shaneman
Planning Department
(301) 495-4587
SUBJECT: Informational Maps for Subdivision Items on the
Planning Board's Agenda for December 06, 2001.

Attached are copies of plan drawings for Items #04, #05, #06, #07, #08, #09. These subdivision items are scheduled for Planning Board consideration on December 06, 2001. The items are further identified as follows:

- Agenda Item #04 - Preliminary Plan 1-02036
Dailey Tract
- Agenda Item #05 - Preliminary Plan 1-02013
College View
- Agenda Item #06 - Preliminary Plan 1-01060
Spencer Farm
- Agenda Item #07 - Preliminary Plan 1-87012E
North Village
- Agenda Item #08 - Preliminary Plan 1-02012
Morrison Property
- Agenda Item #09 - Pre Preliminary Plan 7-02010
Huntington Terrace

Attachment

VICINITY MAP FOR
MORRISON PROPERTY (1-02012)

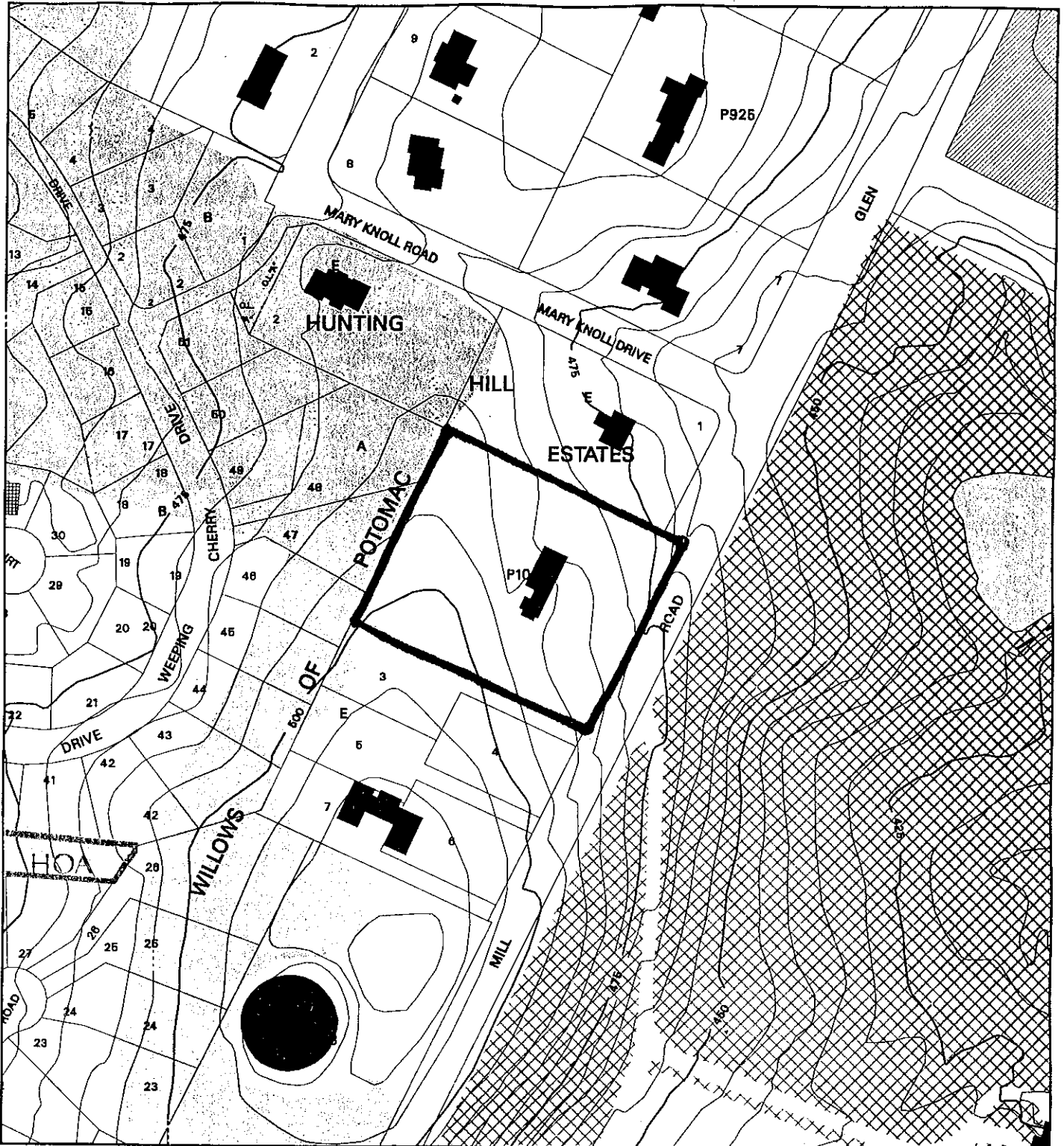

Map compiled on September 17, 2001 at 11:11 AM | Site located on base sheet no - 218NW09

NOTICE

The planimetric, property, and topographic information shown on this map is based on copyrighted Map Products from the Montgomery County Department of Park and Planning of the Maryland - National Capital Park and Planning Commission, and may not be copied or reproduced without written permission from M-NCPPC.

Property lines are compiled by adjusting the property lines to topography created from aerial photography and should not be interpreted as actual field surveys. Planimetric features were compiled from 1:14400 scale aerial photography using stereo photogrammetric methods.

This map is created from a variety of data sources, and may not reflect the most current conditions in any one location and may not be completely accurate or up to date. All map features are approximately within five feet of their true location. This map may not be the same as a map of the same area plotted at an earlier time as the data is continuously updated. Use of this map, other than for general planning purposes is not recommended. - Copyright 1998

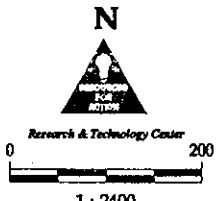

VICINITY MAP FOR

MORRISON PROPERTY (1-02012)

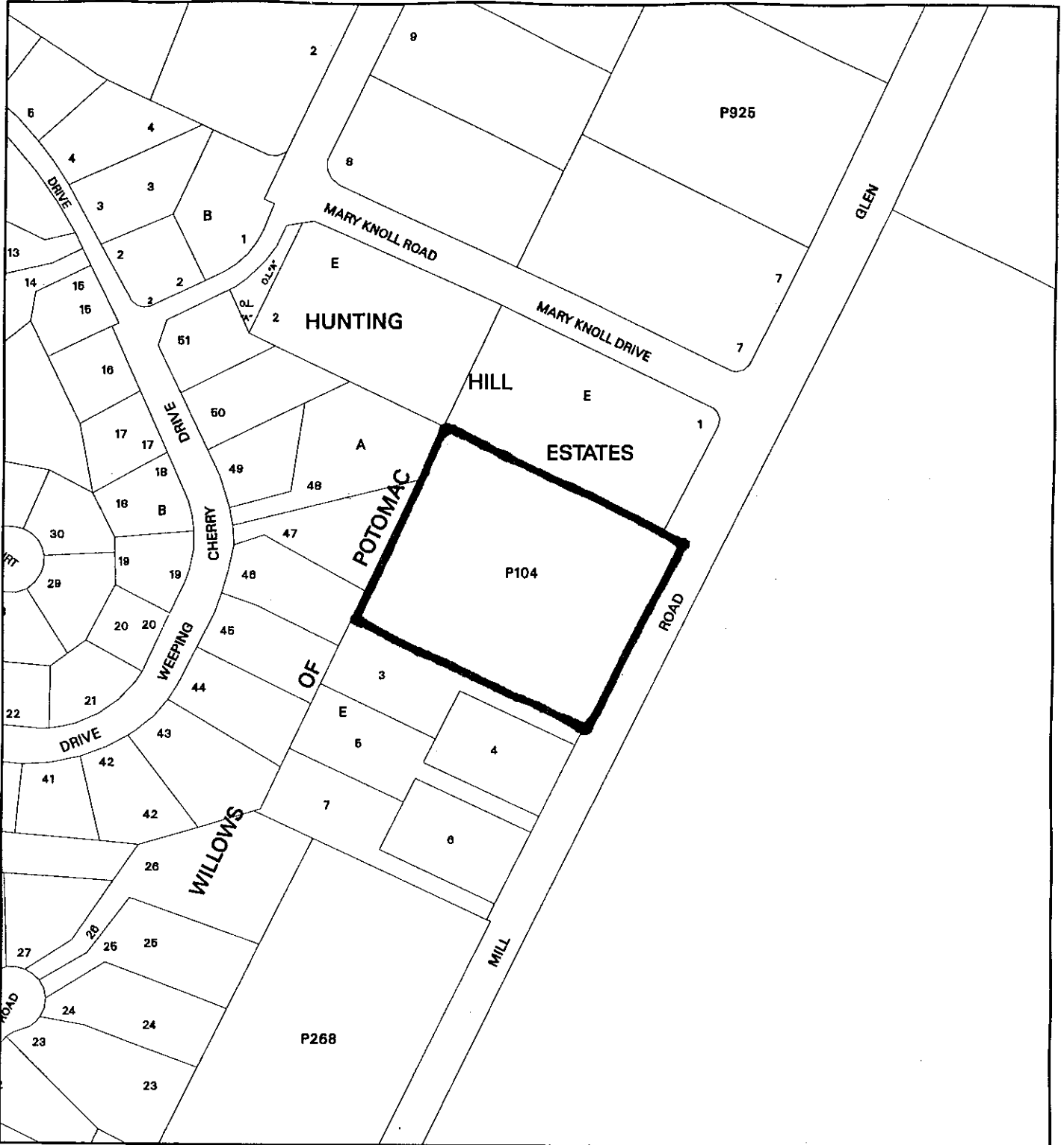

Map compiled on September 17, 2001 at 12:05 PM | Site located on base sheet no - 218NW09

NOTICE

The planimetric, property, and topographic information shown on this map is based on copyrighted Map Products from the Montgomery County Department of Park and Planning of the Maryland - National Capital Park and Planning Commission, and may not be copied or reproduced without written permission from M-NCPPC.

Property lines are compiled by adjusting the property lines to topography created from aerial photography and should not be interpreted as actual field surveys. Planimetric features were compiled from 1:14400 scale aerial photography using stereo photogrammetric methods.

This map is created from a variety of data sources, and may not reflect the most current conditions in any one location and may not be completely accurate or up to date. All map features are approximately within five feet of their true location. This map may not be the same as a map of the same area plotted at an earlier time as the data is continuously updated. Use of this map, other than for general planning purposes is not recommended. - Copyright 1998

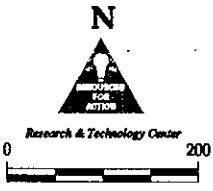

PROJECT NOTES:

Great First Area:	2,200 Acres	Residential	2000
Net Total:	4,400 (1723 of 2)		
Building Zoning:	R-200 (1723-3)		
Proposed Year:	2000		
Proposed Year:	2000		
Number of Units:	0		
Number of Units:	0		
Number of Units:	0		
Number of Units:	0		
Number of Units:	0		

GENERAL NOTES:

- 1) Project is located in 1,716K of 200
- 2) Project is located in 1,716K of 200
- 3) Project is located in 1,716K of 200
- 4) Project is located in 1,716K of 200
- 5) Project is located in 1,716K of 200
- 6) Project is located in 1,716K of 200
- 7) Project is located in 1,716K of 200
- 8) Project is located in 1,716K of 200
- 9) Project is located in 1,716K of 200
- 10) Project is located in 1,716K of 200

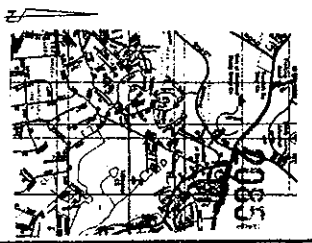
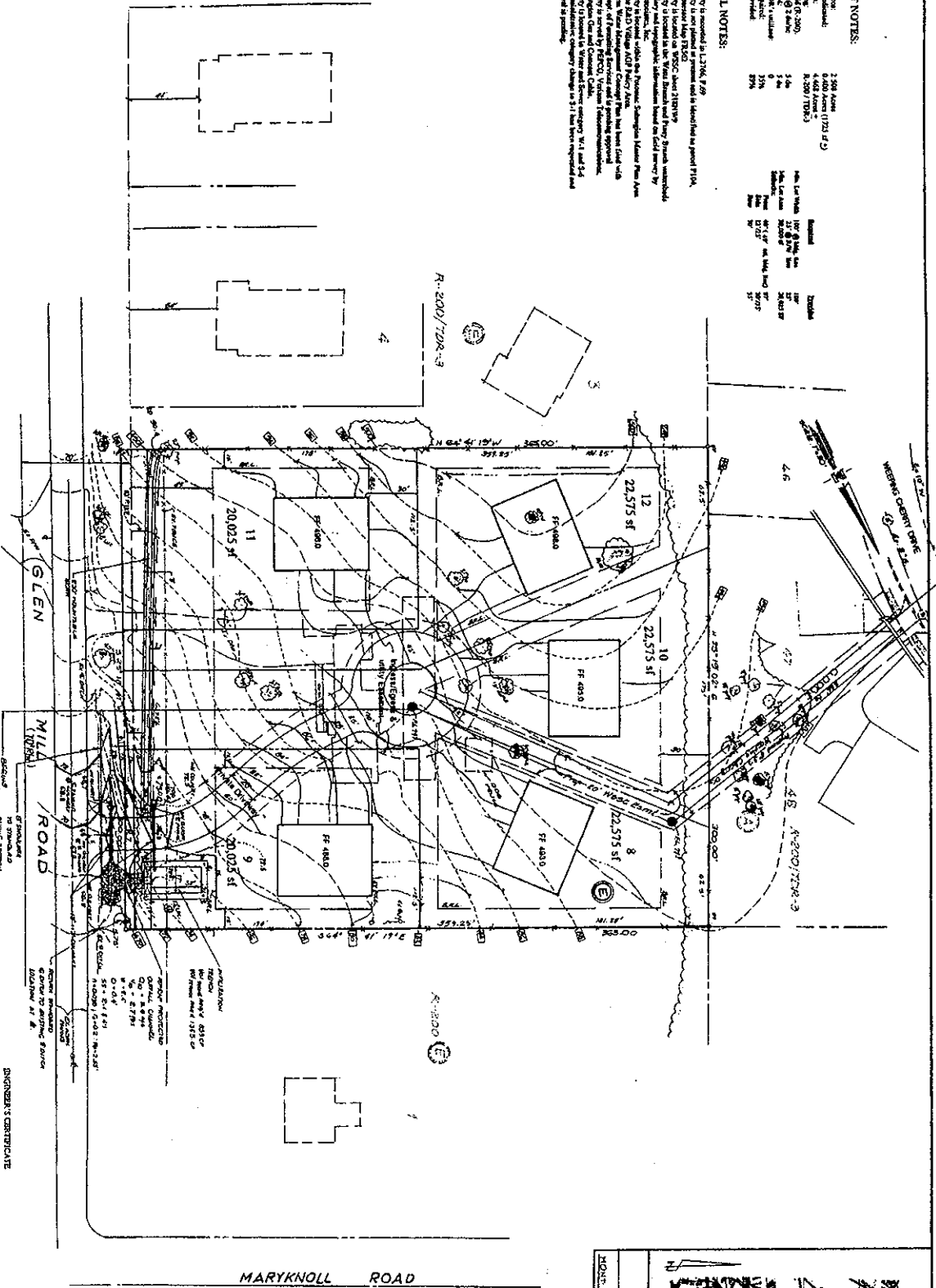

PERRINE PLANNING & ZONING, INC.
 234 N. WASHINGTON ST., 4002 ROCKVILLE, MD 20850
 TELEPHONE: (301) 717-4878 FAX: (301) 717-4878

DESIGNER'S CERTIFICATE
 I hereby certify that the boundary and topographic information shown herein is correct, based upon personal field notes.
 Date: 5/14/00
 Designer: [Signature]
 Designer's Professional Engineer Registration No. 19318

P.G. ASSOCIATES, INC.
 CIVIL ENGINEERS & SURVEYORS 11400 FURNERS ROAD
 ROCKVILLE, MARYLAND 20850
 PHONE: (301) 951-1311

PRELIMINARY PLAN
MORRISON PROPERTY
HUNTING HILL ESTATES Lots 8-12, Blk. E
 ROCKVILLE (4TH) ELECTION DISTRICT
 MONTGOMERY COUNTY, MARYLAND

PREPARED FOR:
 Alan Roy Rodgers, Inc.
 2122 Davis Mill Road
 Germantown, MD 20876
 (301) 916-9502
 Also: Jan Unger

DATE	DESCRIPTION	BY