

Item #14



THE MARYLAND-NATIONAL CAPITAL PARK AND PLANNING COMMISSION

M E M O R A N D U M

DATE: September 06, 2002
TO: Montgomery County Planning Board
FROM: A. Malcolm Shaneman
Development Review Division
(301) 495-4587
SUBJECT: Informational Maps for Subdivision Items on the
Planning Board's Agenda for September 12, 2002.

Attached are copies of plan drawings for Items #12, #14, #15, #16, #17. These subdivision items are scheduled for Planning Board consideration on September 12, 2002. The items are further identified as follows:

- Agenda Item #12 - Preliminary Plan 1-02086
Layhill Village
- Agenda Item #14 - Preliminary Plan 1-01078/SRW-02012
Clarksburg Ridge
- Agenda Item #15 - Preliminary Plan 1-98082
Fertile Meadows
- Agenda Item #16 - Preliminary Plan 1-02017
Henderson Corner, Parcel E
- Agenda Item #17 - Preliminary Plan 1-01058
Johnson Property

Attachment

VICINITY MAP FOR
CLARKSBURG RIDGE (1-01078/SRW-02012)

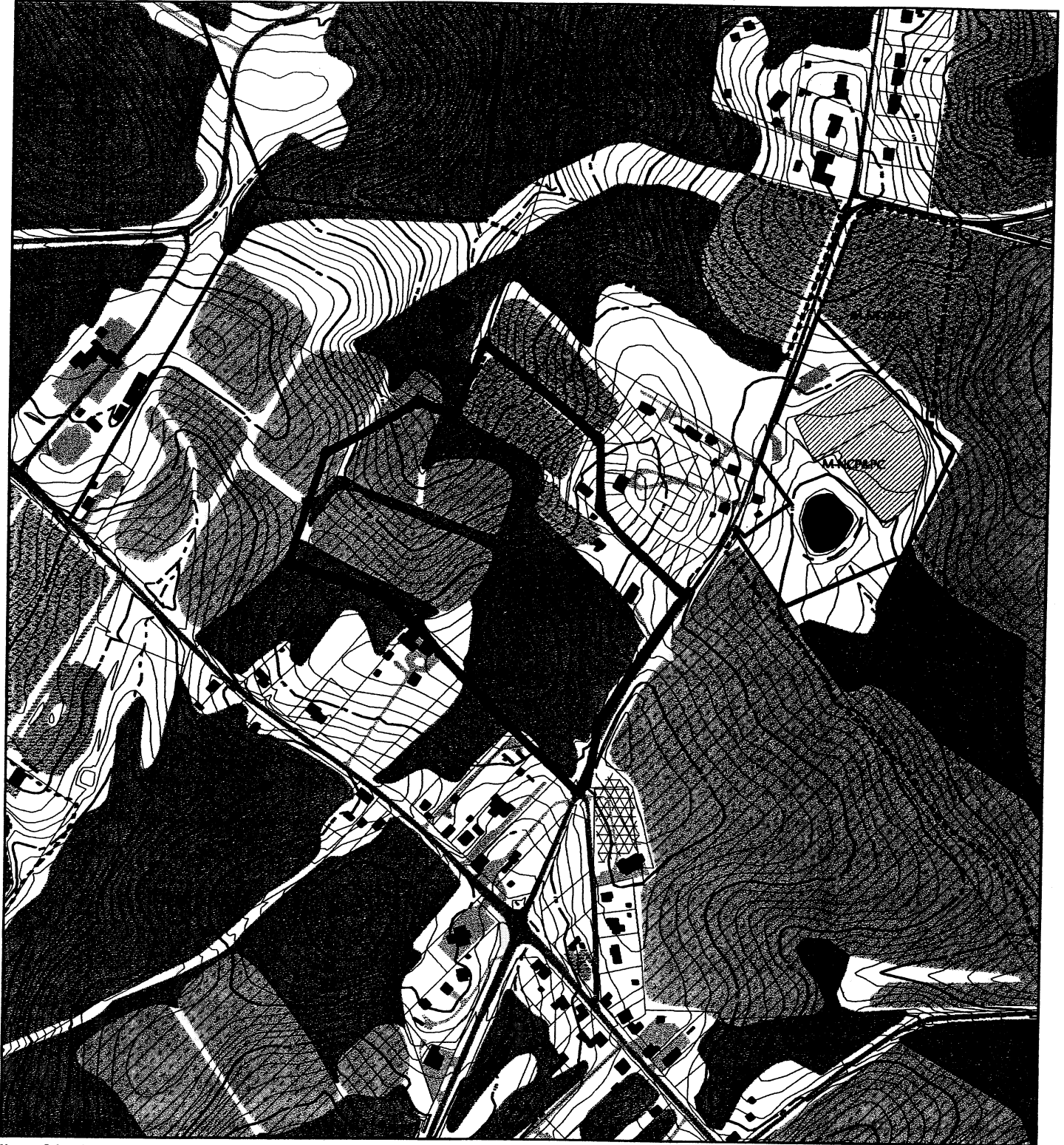

Map compiled on August 22, 2002 at 7:51 AM | Site located on base sheet no - 233NW13

NOTICE

The planimetric, property, and topographic information shown on this map is based on copyrighted Map Products from the Montgomery County Department of Park and Planning of the Maryland-National Capital Park and Planning Commission, and may not be copied or reproduced without written permission from M-NCPPC.

Property lines are compiled by adjusting the property lines to topography created from aerial photography and should not be interpreted as actual field surveys. Planimetric features were compiled from 1:14400 scale aerial photography using stereo photogrammetric methods.

This map is created from a variety of data sources, and may not reflect the most current conditions in any one location and may not be completely accurate or up to date. All map features are approximately within five feet of their true location. This map may not be the same as a map of the same area plotted at an earlier time as the data is continuously updated. Use of this map, other than for general planning purposes is not recommended. - Copyright 1998

Key Map

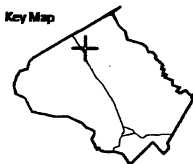

1 : 7200

VICINITY MAP FOR

CLARKSBURG RIDGE (1-01078/SRW-02012)

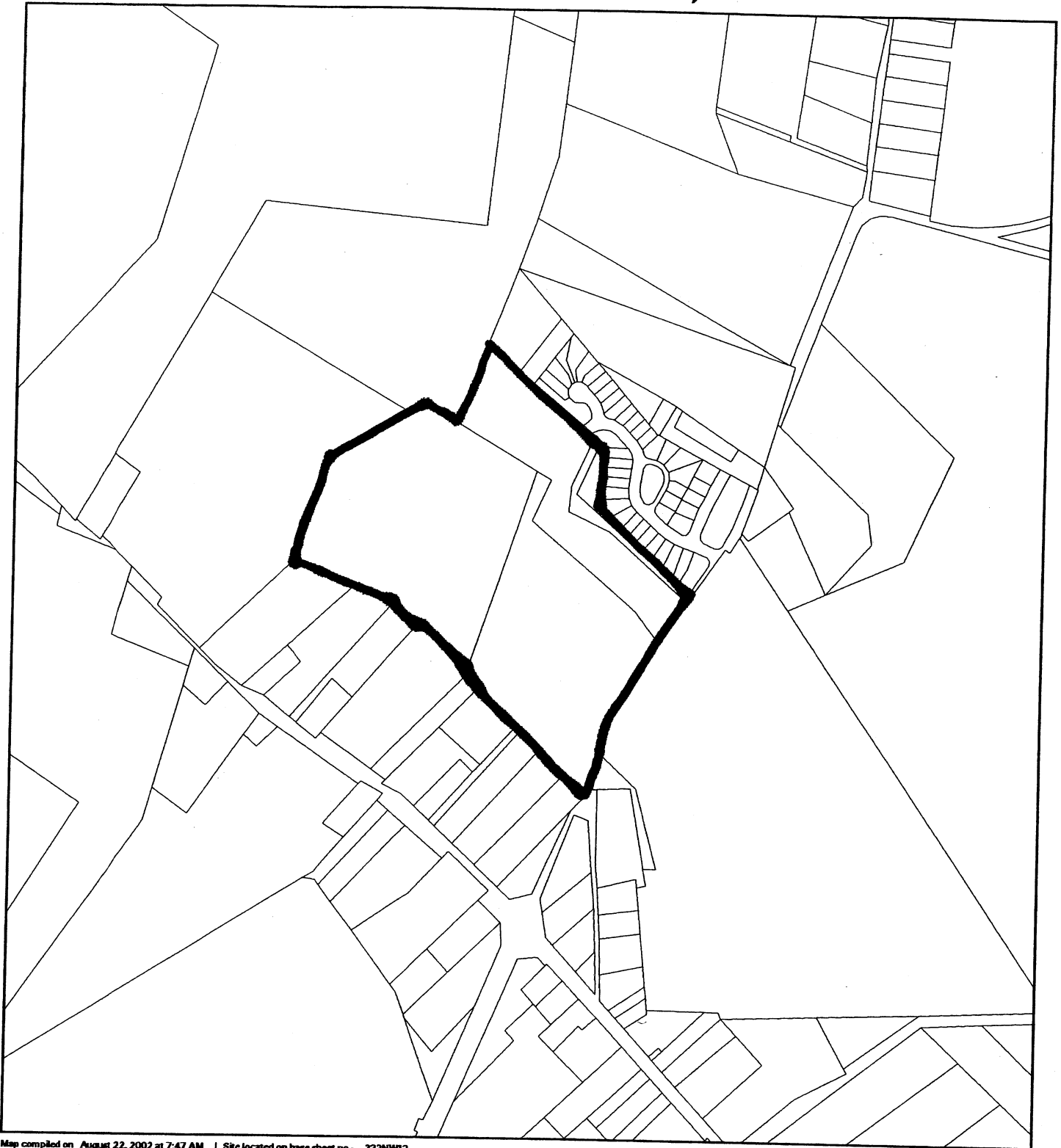

Map compiled on August 22, 2002 at 7:47 AM | Site located on base sheet no - 233NW13

NOTICE

The planimetric, property, and topographic information shown on this map is based on copyrighted Map Products from the Montgomery County Department of Park and Planning of the Maryland-National Capital Park and Planning Commission, and may not be copied or reproduced without written permission from M-NCPPC.

Property lines are compiled by adjusting the property lines to topography created from aerial photography and should not be interpreted as actual field surveys. Planimetric features were compiled from 1:14400 scale aerial photography using stereo photogrammetric methods.

This map is created from a variety of data sources, and may not reflect the most current conditions in any one location and may not be completely accurate or up to date. All map features are approximately within five feet of their true location. This map may not be the same as a map of the same area plotted at an earlier time as the data is continuously updated. Use of this map, other than for general planning purposes is not recommended. - Copyright 1998

MONTGOMERY COUNTY DEPARTMENT OF PARK AND PLANNING
THE MARYLAND-NATIONAL CAPITAL PARK AND PLANNING COMMISSION
8787 Georgia Avenue - Silver Spring, Maryland 20910-5760

Key Map



Research & Technology Center
0 600

1 : 7200

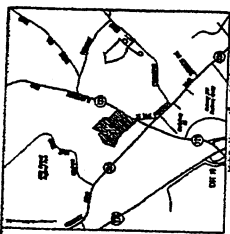

Clarksburg Ridge
 Preliminary Site Plan
 (Scale 1/8" = 1'-0")

1. The proposed site is located within the Clarksburg Historic District, which is designated as a National Historic District by the National Park Service. The site is bounded by the Clarksburg Ridge to the north and the Clarksburg Historic District to the south.

2. The proposed site is bounded by the Clarksburg Ridge to the north and the Clarksburg Historic District to the south.

3. The proposed site is bounded by the Clarksburg Ridge to the north and the Clarksburg Historic District to the south.

4. The proposed site is bounded by the Clarksburg Ridge to the north and the Clarksburg Historic District to the south.

5. The proposed site is bounded by the Clarksburg Ridge to the north and the Clarksburg Historic District to the south.

Architectural Specifications

1. The proposed site is bounded by the Clarksburg Ridge to the north and the Clarksburg Historic District to the south.

2. The proposed site is bounded by the Clarksburg Ridge to the north and the Clarksburg Historic District to the south.

3. The proposed site is bounded by the Clarksburg Ridge to the north and the Clarksburg Historic District to the south.

4. The proposed site is bounded by the Clarksburg Ridge to the north and the Clarksburg Historic District to the south.

5. The proposed site is bounded by the Clarksburg Ridge to the north and the Clarksburg Historic District to the south.

Excavation Calculation

Item	Quantity	Unit
Excavation	1000	cu yd
Backfill	1000	cu yd
Gravel	1000	cu yd
Asphalt	1000	sq ft

RELIEF FOR

Item	Quantity	Unit
Excavation	1000	cu yd
Backfill	1000	cu yd
Gravel	1000	cu yd
Asphalt	1000	sq ft

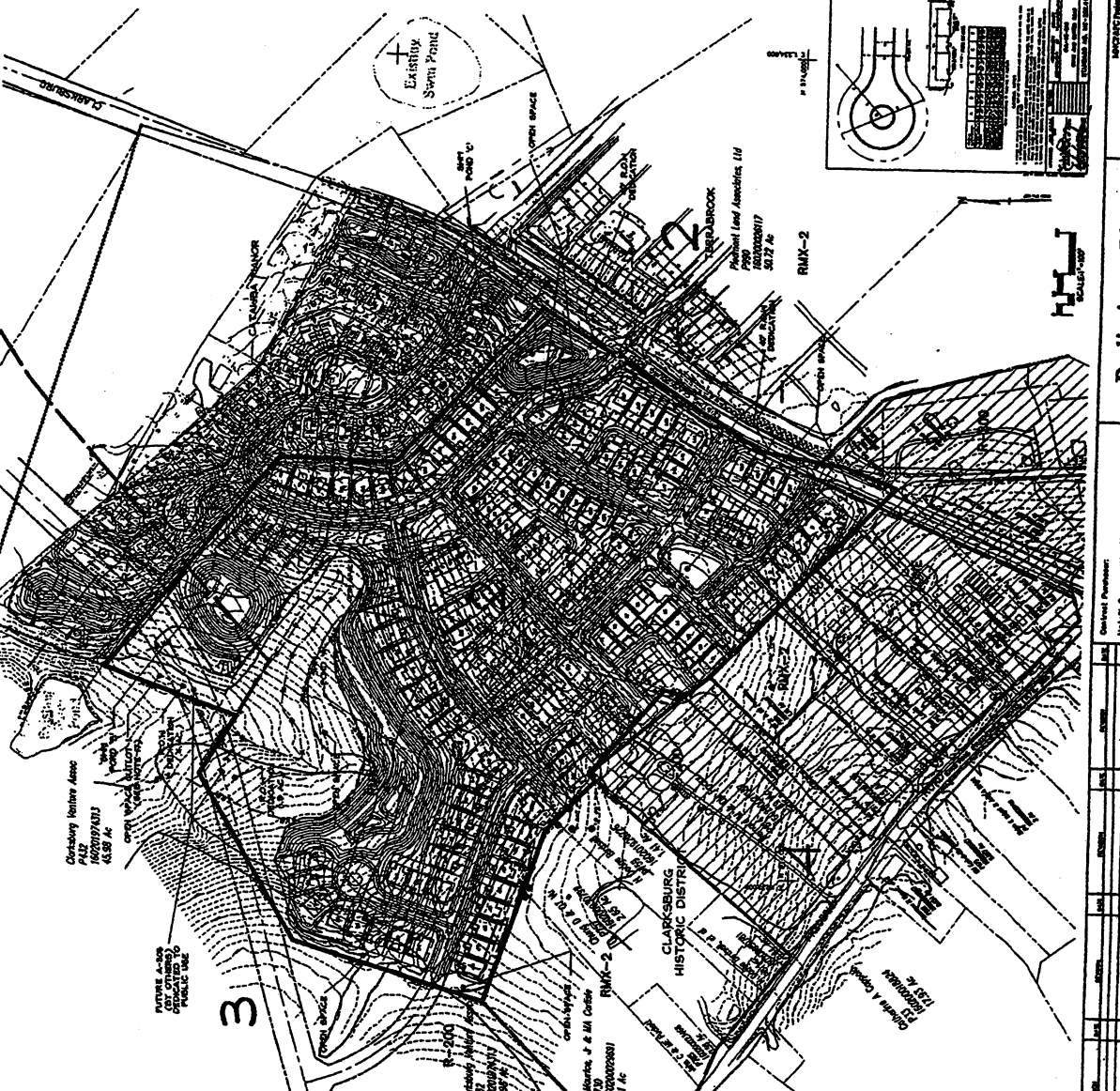
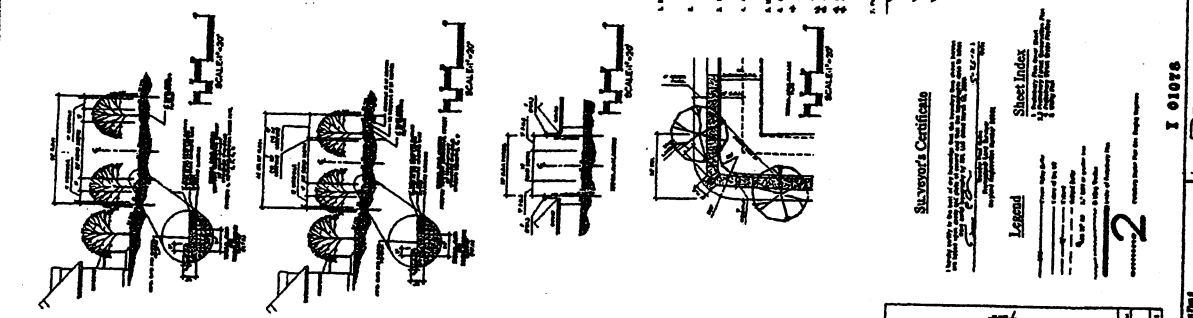

Surveyor's Certificate

I, the undersigned, being a duly licensed Surveyor of the State of Maryland, do hereby certify that the foregoing is a true and correct copy of the original survey as the same appears on the files of the Surveyor General of the State of Maryland.

Legend

Sheet Index

2

I 01076



Clarksburg Ridge
 Clarksburg, Montgomery County, Maryland
 PRELIMINARY NOT FOR CONSTRUCTION

Preliminary Plan

Contractor Permit:
 No. []
 Applicant: []
 Address: []
 City: []
 State: []

Item	Quantity	Unit
Excavation	1000	cu yd
Backfill	1000	cu yd
Gravel	1000	cu yd
Asphalt	1000	sq ft