





LEGEND

-  New Roadway Pavement
-  New Trail and Sidewalk
-  Adjustment of Existing Pavement
-  Existing Pavement to be Removed

Note #1
Gas Lines are plotted based on utility mapping. However, it appears that the 3/4" gas line should be located around the grill/gazebo area, which has been plotted based on GPS surveys conducted as part of this study.

- 1 24.0" Sycamore
- 2 25.0" Tulip Poplar
- 3 25.6" Tulip Poplar
- 4 24.3" Tulip Poplar
- 5 25.0" Sycamore
- 6 31.3" Tulip Poplar
- 7 33.0" Tulip Poplar

RETAINING WALL
LT. STA. 14+50 TO 19+00
AVG. HEIGHT = 3.5 FEET
MAX. HEIGHT = 4.5 FEET

Outdoor Grill/Gazebo Area
(See Note #1)

Approximate Eastern Property Line of the Grand

PROPOSED GRADING LIMIT
HIKER-BIKER TRAIL

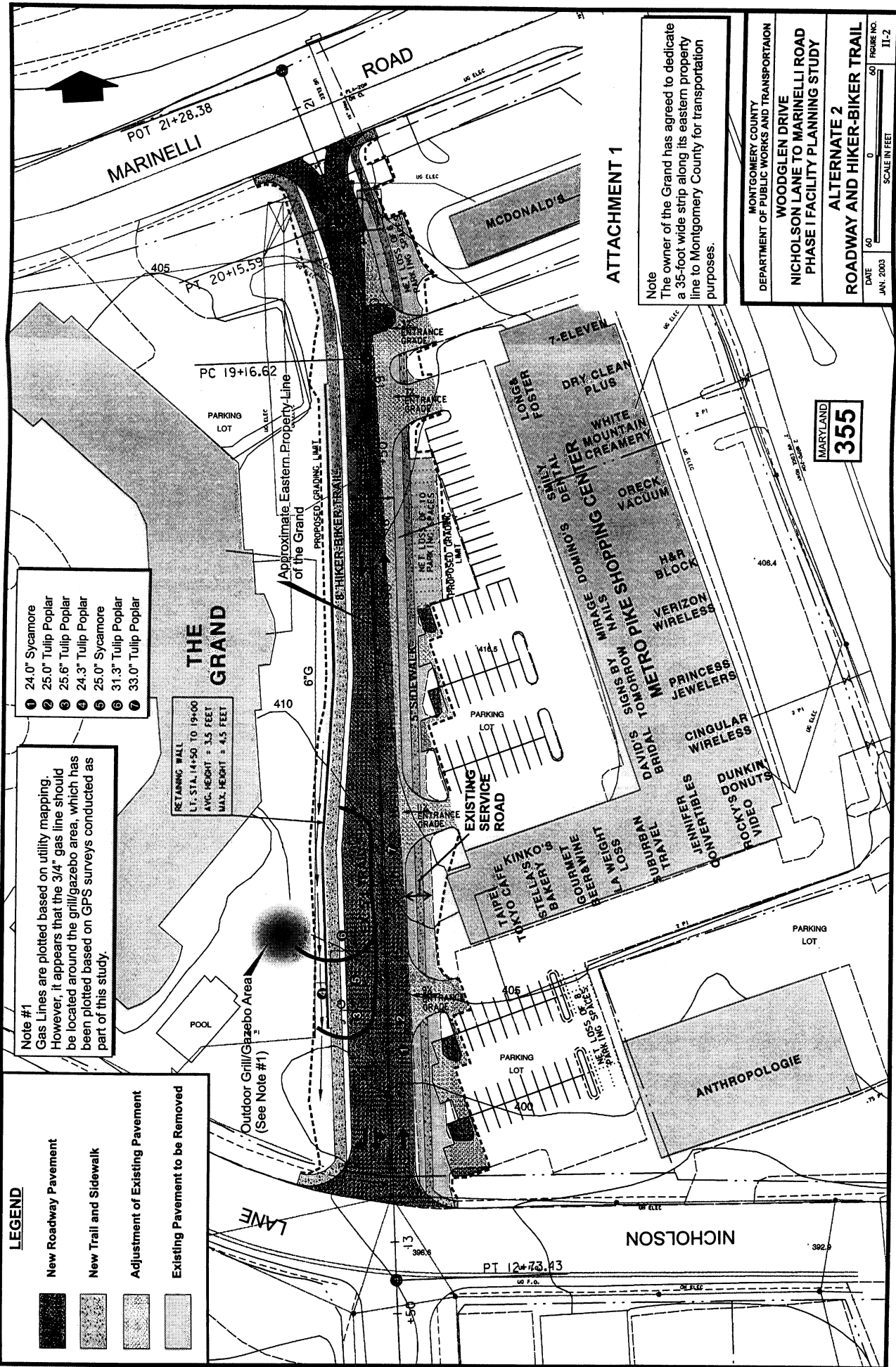

ATTACHMENT 1

Note
The owner of the Grand has agreed to dedicate a 35-foot wide strip along its eastern property line to Montgomery County for transportation purposes.

MONTGOMERY COUNTY
DEPARTMENT OF PUBLIC WORKS AND TRANSPORTATION

WOODGLEN DRIVE
NICHOLSON LANE TO MARINELLI ROAD
PHASE I FACILITY PLANNING STUDY

ALTERNATE 2
ROADWAY AND HIKER-BIKER TRAIL





DATE: 6/01
JAN. 2003

SCALE IN FEET

FIGURE NO. 40
II-2

MARYLAND
355

LEGEND

-  New Roadway Pavement
-  New Trail
-  Adjustment of Existing Pavement
-  Existing Pavement to be Removed

Note #1
 Gas Lines are plotted based on utility mapping. However, it appears that the 3/4" gas line should be located around the grill/gazebo area, which has been plotted based on GPS surveys conducted as part of this study.

- 1 24.0" Sycamore
- 2 25.0" Tulip Poplar
- 3 25.6" Tulip Poplar
- 4 24.3" Tulip Poplar
- 5 25.0" Sycamore
- 6 31.3" Tulip Poplar
- 7 33.0" Tulip Poplar

RETAINING WALL
 LT. STA. 14+25 TO 16+25
 AVG. HEIGHT = 2.9 FEET
 MAX. HEIGHT = 4.0 FEET

Outdoor Grill/Gazebo Area
 (See Note #1)

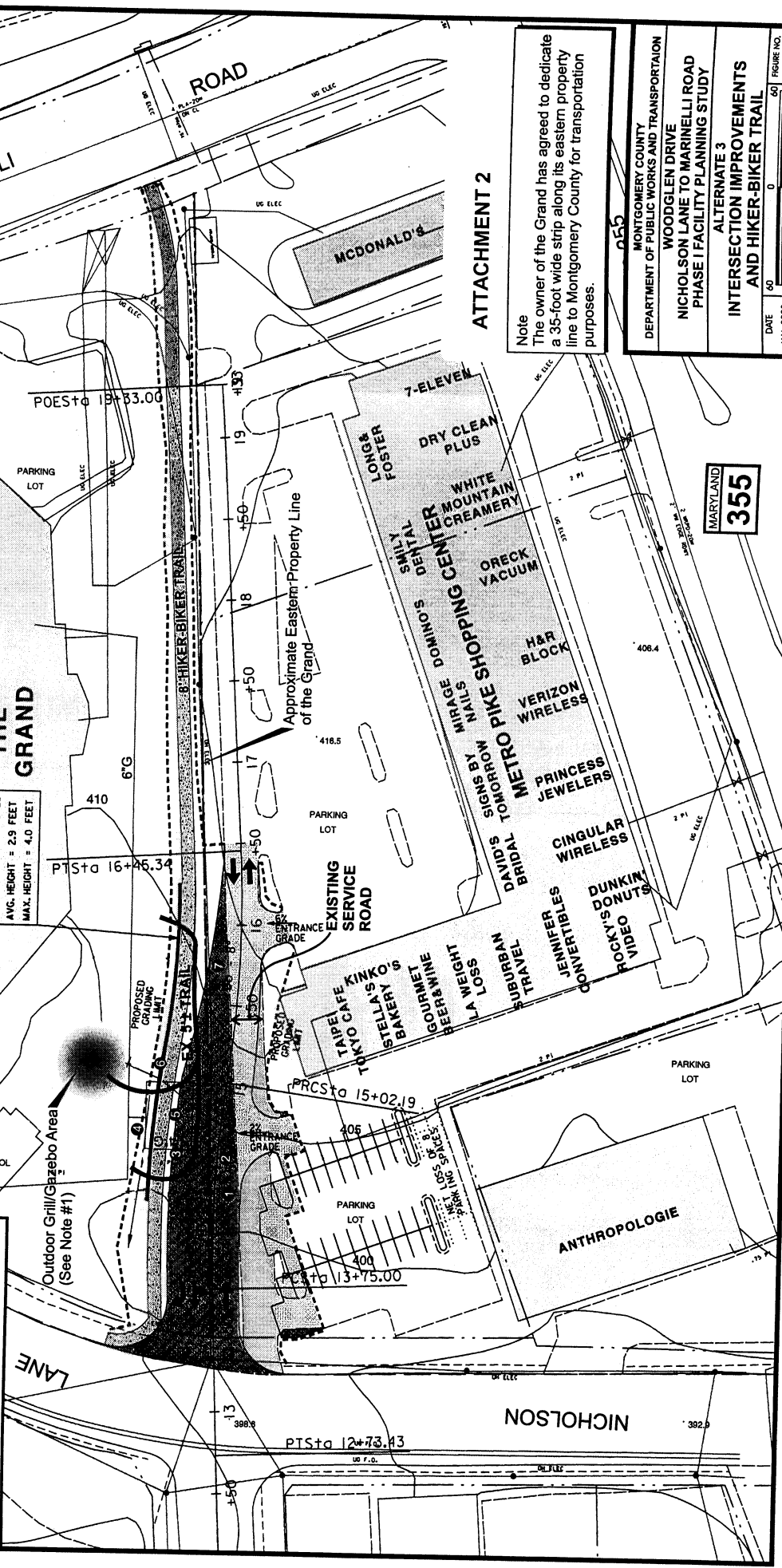

ATTACHMENT 2

Note
 The owner of the Grand has agreed to dedicate a 35-foot wide strip along its eastern property line to Montgomery County for transportation purposes.

MONTGOMERY COUNTY
 DEPARTMENT OF PUBLIC WORKS AND TRANSPORTATION
 WOODGLEN DRIVE
 NICHOLSON LANE TO MARINELLI ROAD
 PHASE I FACILITY PLANNING STUDY
 ALTERNATE 3
 INTERSECTION IMPROVEMENTS
 AND HIKER-BIKER TRAIL

DATE: JUN. 2003
 SCALE IN FEET: 0 60
 FIGURE NO.: 11-3

MARYLAND
355

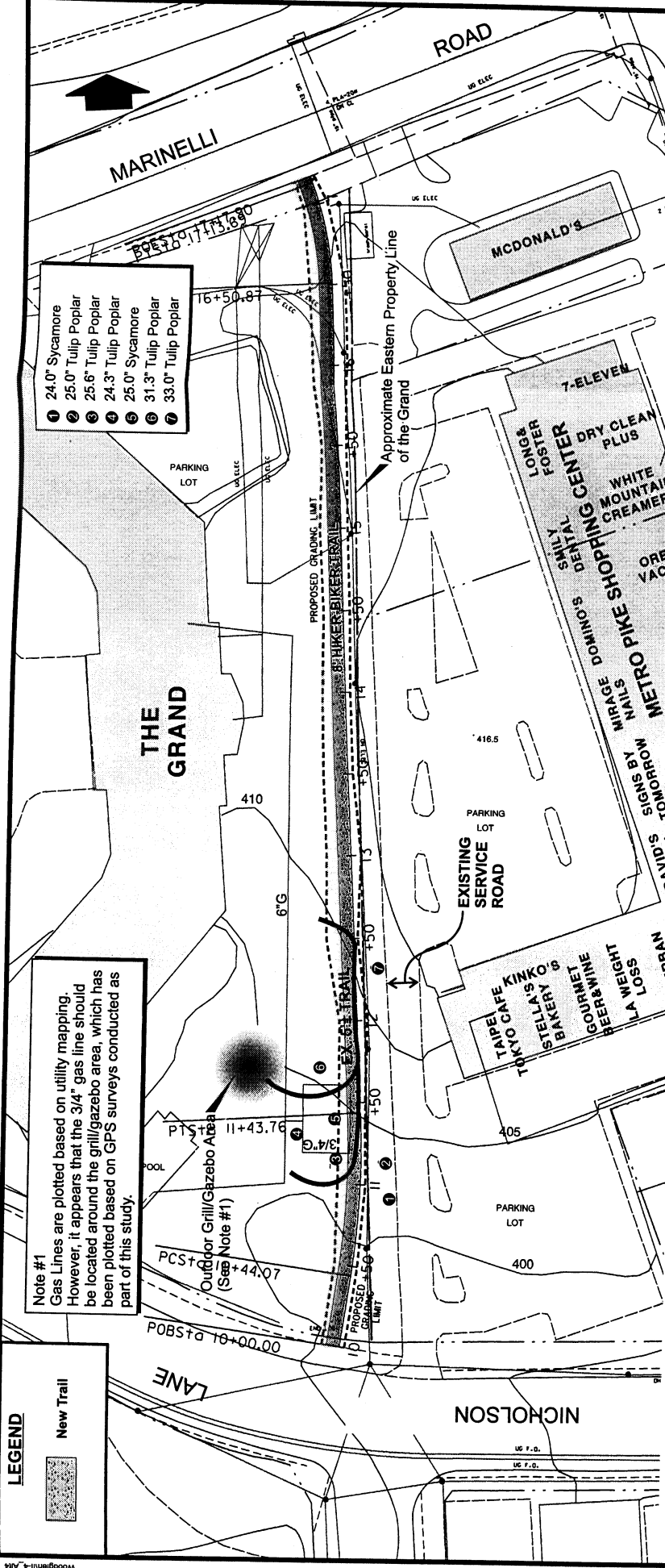

- 1 24.0" Sycamore
- 2 25.0" Tulip Poplar
- 3 25.6" Tulip Poplar
- 4 24.3" Tulip Poplar
- 5 25.0" Sycamore
- 6 31.3" Tulip Poplar
- 7 33.0" Tulip Poplar

Note #1
 Gas Lines are plotted based on utility mapping. However, it appears that the 3/4" gas line should be located around the grill/gazebo area, which has been plotted based on GPS surveys conducted as part of this study.

LEGEND

New Trail

ATTACHMENT 3

Note
 The owner of the Grand has agreed to dedicate a 35-foot wide strip along its eastern property line to Montgomery County for transportation purposes.

MONTGOMERY COUNTY
 DEPARTMENT OF PUBLIC WORKS AND TRANSPORTATION

WOODGLEN DRIVE
 NICHOLSON LANE TO MARINELLI ROAD
 PHASE I FACILITY PLANNING STUDY

**ALTERNATE 4
 HIKER-BIKER TRAIL**

DATE: 60
 JAN. 2003

SCALE: 1" = 40'
 FIGURE NO.: 11-4

