

VICINITY MAP FOR

GRASER/THOMAS PROPERTY (7-03045)

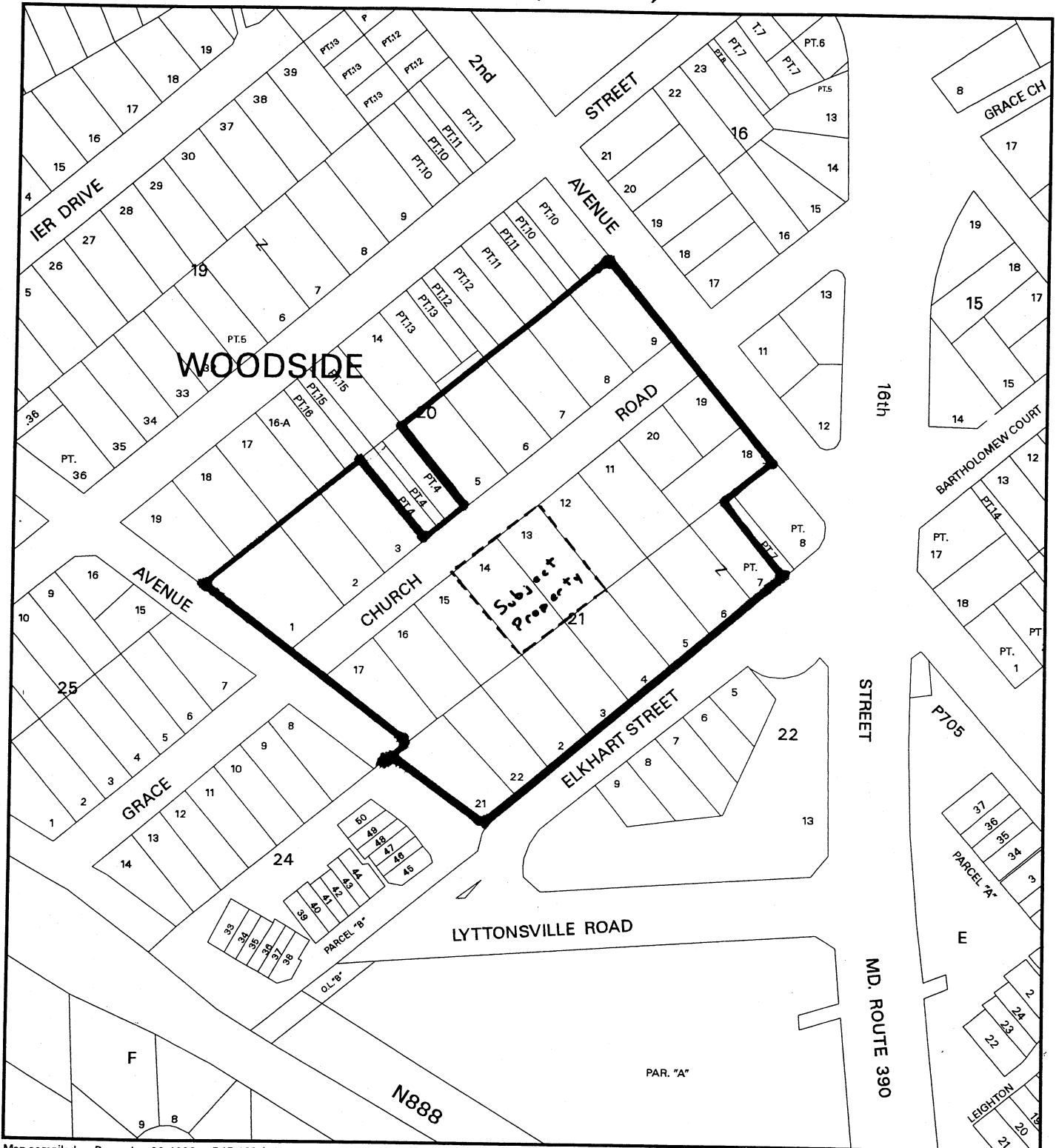

Map compiled on December 09, 1999 at 5:15 AM | Site located on base sheet no - 211NW02

NOTICE

The planimetric, property, and topographic information shown on this map is based on copyrighted Map Products from the Montgomery County Department of Park and Planning of the Maryland -National Capital Park and Planning Commission, and may not be copied or reproduced without written permission from M-NCPPC.

Property lines are compiled by adjusting the property lines to topography created from aerial photography and should not be interpreted as actual field surveys. Planimetric features were compiled from 1:14400 scale aerial photography using stereo photogrammetric methods.

This map is created from a variety of data sources, and may not reflect the most current conditions in any one location and may not be completely accurate or up to date. All map features are approximately within five feet of their true location. This map may not be the same as a map of the same area plotted at an earlier time as the data is continuously updated. Use of this map, other than for general planning purposes is not recommended. - Copyright 1998

Key Map

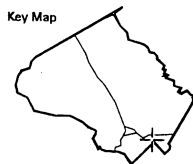

Research & Technology Center

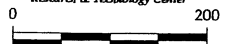

1 : 2400

VICINITY MAP FOR
GRASER/THOMAS PROPERTY (7-03045)

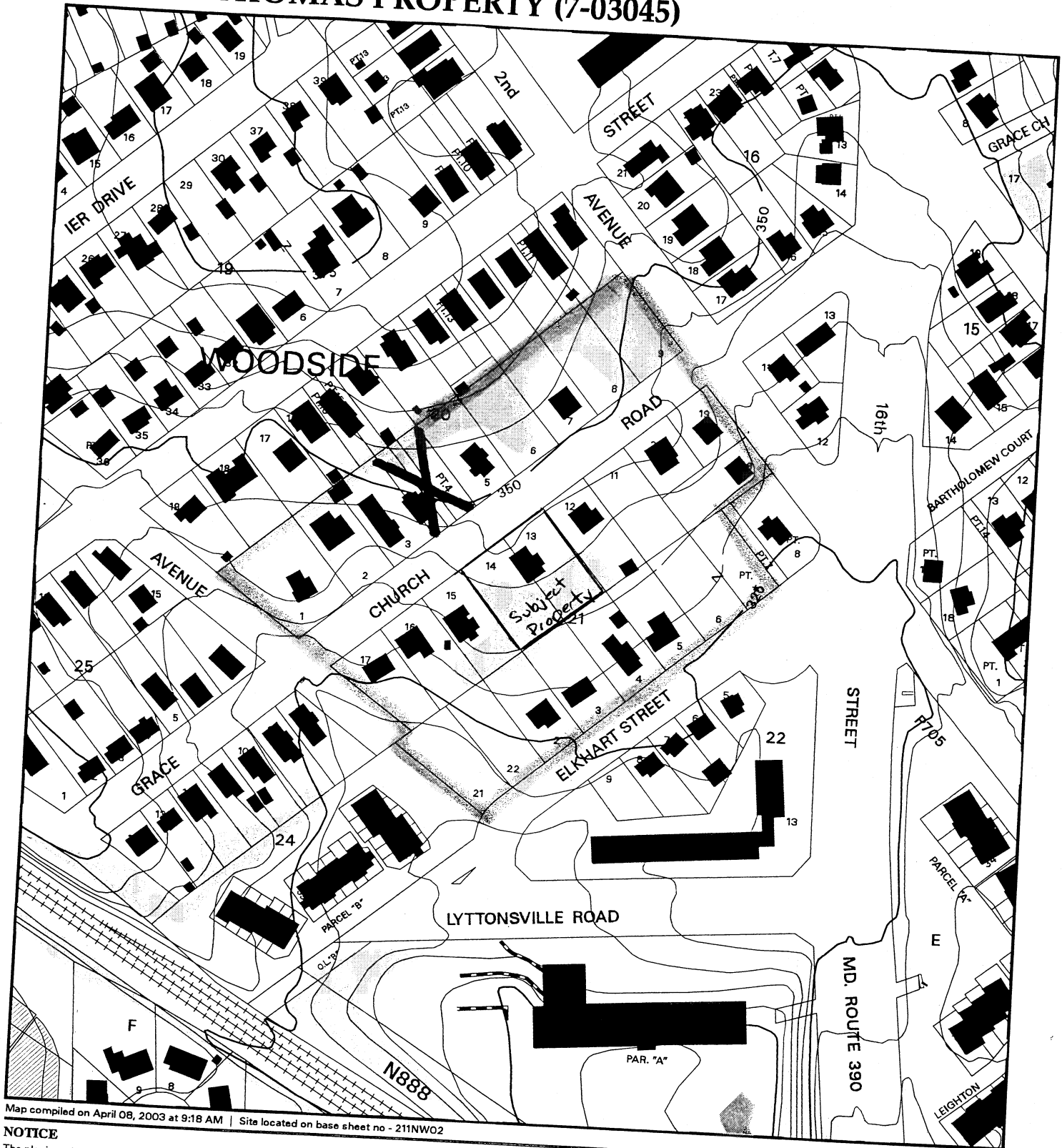

Map compiled on April 08, 2003 at 9:18 AM | Site located on base sheet no - 211NW02

NOTICE
 The planimetric, property, and topographic information shown on this map is based on copyrighted Map Products from the Montgomery County Department of Park and Planning of the Maryland -National Capital Park and Planning Commission, and may not be copied or reproduced without written permission from M-NCPPC.
 Property lines are compiled by adjusting the property lines to topography created from aerial photography and should not be interpreted as actual field surveys. Planimetric features were compiled from 1:14400 scale aerial photography using stereo photogrammetric methods. This map is created from a variety of data sources, and may not reflect the most current conditions in any one location and may not be completely accurate or up to date. All map features are approximately within five feet of their true location. This map may not be the same as a map of the same area plotted at an earlier time as the data is continuously updated. Use of this map, other than for general planning purposes is not recommended. - Copyright 1998

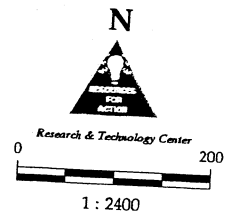
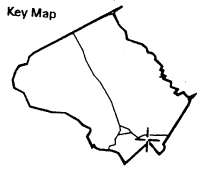

MONTGOMERY COUNTY DEPARTMENT OF PARK AND PLANNING
 THE MARYLAND-NATIONAL CAPITAL PARK AND PLANNING COMMISSION
 8787 Georgia Avenue - Silver Spring, Maryland 20910-3760

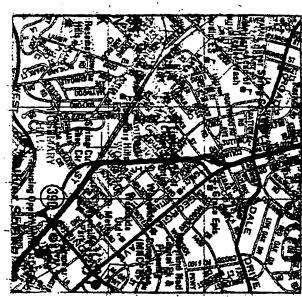
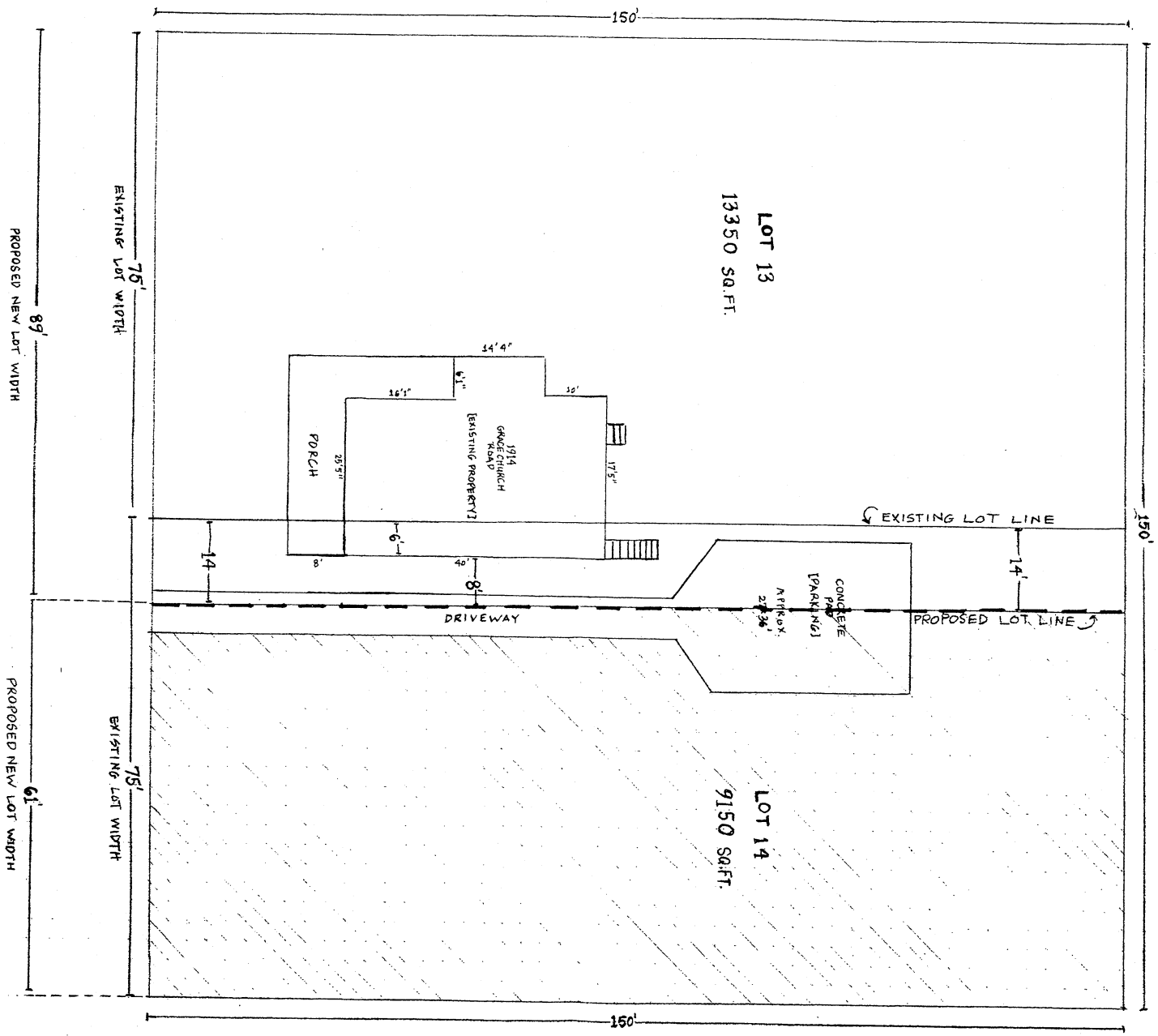

VICINITY MAP

PRE-APPLICATION CONCEPT PLAN
 1914 AND 1916 GARAGECHURCH ROAD
 LOTS 13 AND 14 OF BLOCK 21,
 BE LEIGHTON'S ADDITION TO
 WOODSIDE, SUBDIVISION 27,
 SILVER SPRING,
 MONTGOMERY COUNTY, MARYLAND.
 PLAT BOOK A, PLAT NO. 60
 SCALE: 1" = 30 FEET
 MAP AREA: 22,500 SQ. FEET
 ZONING: R-60

SUBMITTED BY:

SARA AND WILLIAM THOMAS
 RICK AND JOHANNA GRASER (OWNERS)
 1914 GARAGECHURCH ROAD
 SILVER SPRING, MD 20910

