

Item #13



THE MARYLAND-NATIONAL CAPITAL PARK AND PLANNING COMMISSION

M E M O R A N D U M

DATE: December 12, 2003
TO: Montgomery County Planning Board
FROM: A. Malcolm Shaneman
Development Review Division
(301) 495-4587
SUBJECT: Informational Maps for Subdivision Items on the
Planning Board's Agenda for December 18, 2003.

-

Attached are copies of plan drawings for Item #07, #08, #10, #12 and #13. These subdivision items are scheduled for Planning Board consideration on December 18, 2003. The items are further identified as follows:

Agenda Item #07 -Preliminary Plan 1-04034
Ridgewood Village

Agenda Item #08 -Preliminary Plan 1-04020
Day Property

Agenda Item #10 -Preliminary Plan 1-04017
Bethesda View

Agenda Item #12 -Preliminary Plan 1-03097
Hill Property

Agenda Item #13 -Preliminary Plan 1-03059
Baker Property

Attachment

VICINITY MAP FOR

BAKER PROPERTY (1-03059)

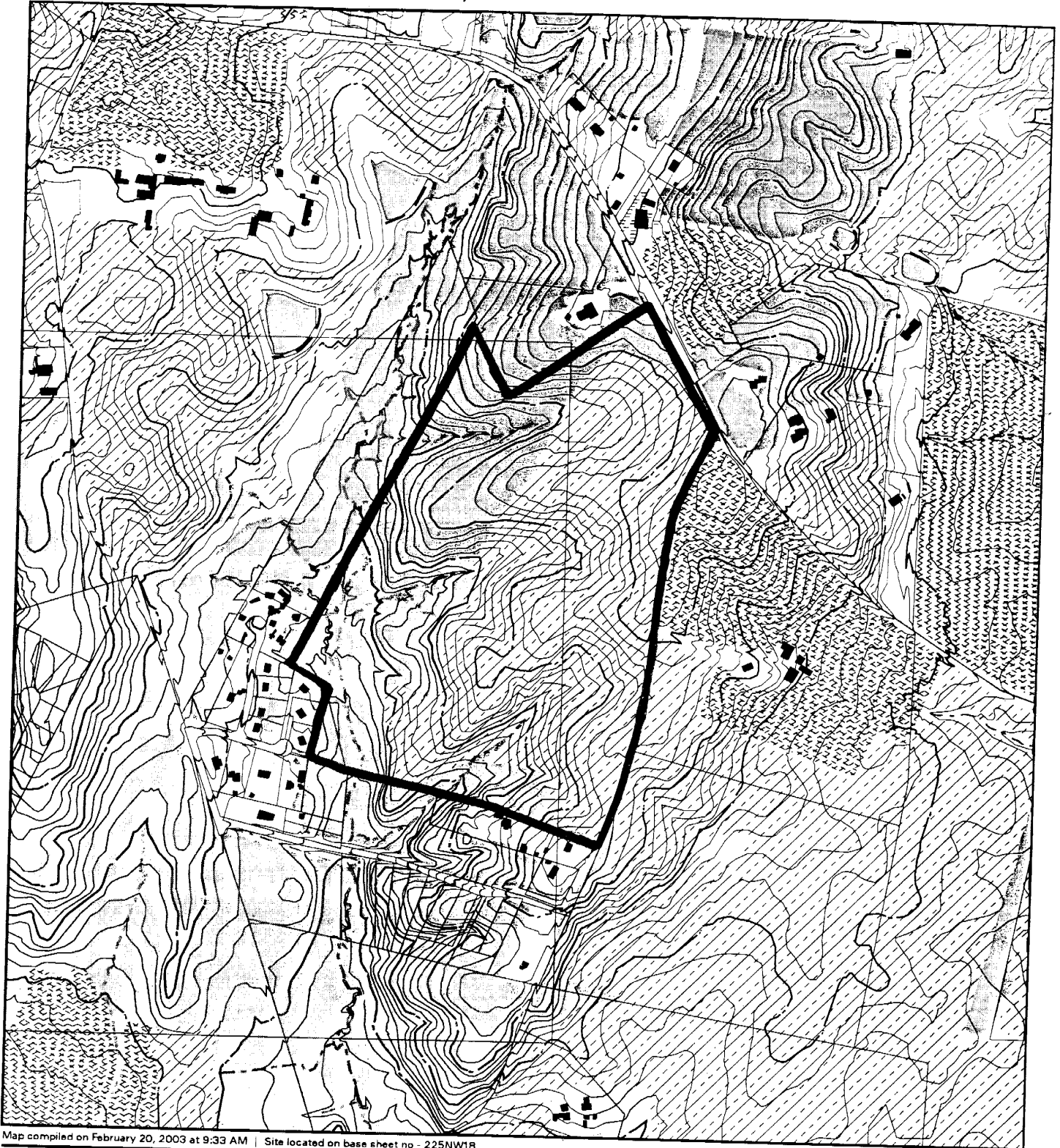

Map compiled on February 20, 2003 at 9:33 AM | Site located on base sheet no - 225NW1B

NOTICE

The planimetric, property, and topographic information shown on this map is based on copyrighted Map Products from the Montgomery County Department of Park and Planning of the Maryland-National Capital Park and Planning Commission, and may not be copied or reproduced without written permission from M-NCPPC.

Property lines are compiled by adjusting the property lines to topography created from aerial photography and should not be interpreted as actual field surveys. Planimetric features were compiled from 1:14,400 scale aerial photography using stereo photogrammetric methods.

This map is created from a variety of data sources, and may not reflect the most current conditions in any one location and may not be completely accurate or up to date. All map features are approximately within five feet of their true location. This map may not be the same as a map of the same area plotted at an earlier time as the data is continuously updated. Use of this map, other than for general planning purposes is not recommended. - Copyright 1998

Key Map

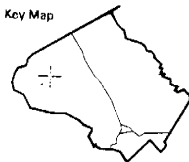

Research & Technology Center

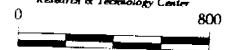

1 : 9600

M-NCPPC

MONTGOMERY COUNTY DEPARTMENT OF PARK AND PLANNING
THE MARYLAND-NATIONAL CAPITAL PARK AND PLANNING COMMISSION

8787 Georgia Avenue - Silver Spring, Maryland 20910-3760

VICINITY MAP FOR

BAKER PROPERTY (1-03059)



Map compiled on October 23, 1999 at 7:30 AM | Site located on base sheet no - 225NW18

NOTICE

The planimetric, property, and topographic information shown on this map is based on copyrighted Map Products from the Montgomery County Department of Park and Planning of the Maryland -National Capital Park and Planning Commission, and may not be copied or reproduced without written permission from M-NCPPC.

Property lines are compiled by adjusting the property lines to topography created from aerial photography and should not be interpreted as actual field surveys. Planimetric features were compiled from 1:14400 scale aerial photography using stereo photogrammetric methods.

This map is created from a variety of data sources, and may not reflect the most current conditions in any one location and may not be completely accurate or up to date. All map features are approximately within five feet of their true location. This map may not be the same as a map of the same area plotted at an earlier time as the data is continuously updated. Use of this map, other than for general planning purposes is not recommended. - Copyright 1998

Key Map



Research & Technology Center



1 : 9600

M-NCPPC

MONTGOMERY COUNTY DEPARTMENT OF PARK AND PLANNING
THE MARYLAND-NATIONAL CAPITAL PARK AND PLANNING COMMISSION

8787 Georgia Avenue - Silver Spring, Maryland 20910-3760

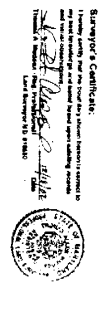

Surveyor's Certificate
 This is to certify that the above described property has been surveyed and the boundaries thereon shown are correct according to the records of the Montgomery County Clerk of the Circuit Court.

LOT NO.	TRSF. TIME	BEING	TRSF. TIME	BEING	TRSF. TIME	BEING	TRSF. TIME	BEING	TRSF. TIME	BEING	TRSF. TIME	BEING
1	0	0	0	0	0	0	0	0	0	0	0	0
2	0	0	0	0	0	0	0	0	0	0	0	0
3	0	0	0	0	0	0	0	0	0	0	0	0
4	0	0	0	0	0	0	0	0	0	0	0	0

WARREN J. BAKER
 C/O CHARLES J. JAMISON INC.
 18837 FRENCH AVENUE
 POTOMAC, MARYLAND 20854

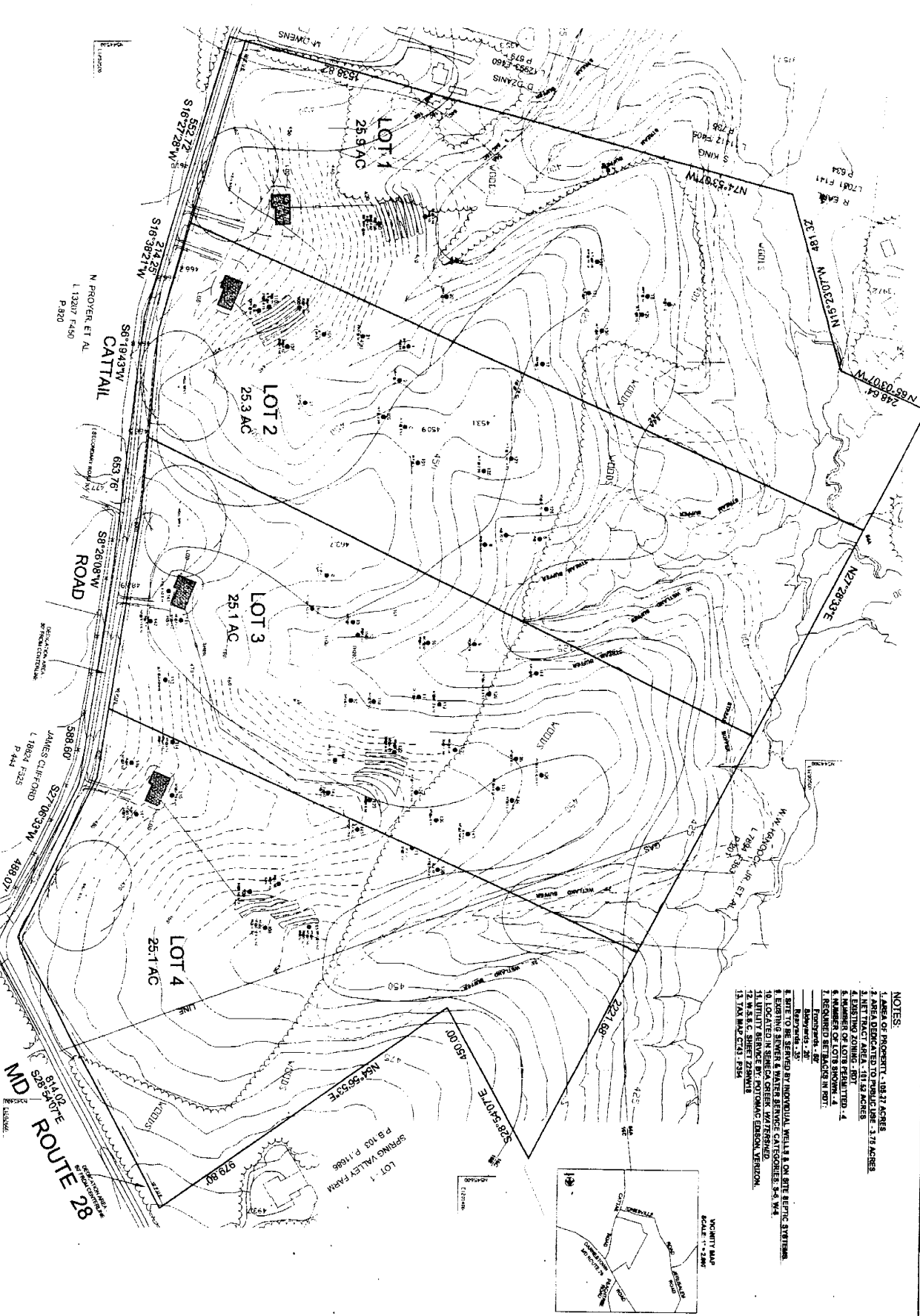

- NOTES:**
1. AREA OF PROJECT: 103.47 ACRES
 2. AREA OF LOTS: 100.50 ACRES
 3. AREA OF EXCLUDED TOPOGRAPHY: 3.97 ACRES
 4. EXISTING ZONING: R-1
 5. NUMBER OF LOTS PERMITTED: 4
 6. NUMBER OF LOTS SHOWN: 4
 7. RESERVED BY TRACKER IN FOOTING
 8. RESERVED BY TRACKER IN FOOTING
 9. RESERVED BY TRACKER IN FOOTING
 10. RESERVED BY TRACKER IN FOOTING
 11. RESERVED BY TRACKER IN FOOTING
 12. RESERVED BY TRACKER IN FOOTING
 13. RESERVED BY TRACKER IN FOOTING
 14. RESERVED BY TRACKER IN FOOTING
 15. RESERVED BY TRACKER IN FOOTING
 16. RESERVED BY TRACKER IN FOOTING
 17. RESERVED BY TRACKER IN FOOTING
 18. RESERVED BY TRACKER IN FOOTING
 19. RESERVED BY TRACKER IN FOOTING
 20. RESERVED BY TRACKER IN FOOTING
 21. RESERVED BY TRACKER IN FOOTING
 22. RESERVED BY TRACKER IN FOOTING
 23. RESERVED BY TRACKER IN FOOTING
 24. RESERVED BY TRACKER IN FOOTING
 25. RESERVED BY TRACKER IN FOOTING
 26. RESERVED BY TRACKER IN FOOTING
 27. RESERVED BY TRACKER IN FOOTING
 28. RESERVED BY TRACKER IN FOOTING
 29. RESERVED BY TRACKER IN FOOTING
 30. RESERVED BY TRACKER IN FOOTING
 31. RESERVED BY TRACKER IN FOOTING
 32. RESERVED BY TRACKER IN FOOTING
 33. RESERVED BY TRACKER IN FOOTING
 34. RESERVED BY TRACKER IN FOOTING
 35. RESERVED BY TRACKER IN FOOTING
 36. RESERVED BY TRACKER IN FOOTING
 37. RESERVED BY TRACKER IN FOOTING
 38. RESERVED BY TRACKER IN FOOTING
 39. RESERVED BY TRACKER IN FOOTING
 40. RESERVED BY TRACKER IN FOOTING
 41. RESERVED BY TRACKER IN FOOTING
 42. RESERVED BY TRACKER IN FOOTING
 43. RESERVED BY TRACKER IN FOOTING
 44. RESERVED BY TRACKER IN FOOTING
 45. RESERVED BY TRACKER IN FOOTING
 46. RESERVED BY TRACKER IN FOOTING
 47. RESERVED BY TRACKER IN FOOTING
 48. RESERVED BY TRACKER IN FOOTING
 49. RESERVED BY TRACKER IN FOOTING
 50. RESERVED BY TRACKER IN FOOTING
 51. RESERVED BY TRACKER IN FOOTING
 52. RESERVED BY TRACKER IN FOOTING
 53. RESERVED BY TRACKER IN FOOTING
 54. RESERVED BY TRACKER IN FOOTING
 55. RESERVED BY TRACKER IN FOOTING
 56. RESERVED BY TRACKER IN FOOTING
 57. RESERVED BY TRACKER IN FOOTING
 58. RESERVED BY TRACKER IN FOOTING
 59. RESERVED BY TRACKER IN FOOTING
 60. RESERVED BY TRACKER IN FOOTING
 61. RESERVED BY TRACKER IN FOOTING
 62. RESERVED BY TRACKER IN FOOTING
 63. RESERVED BY TRACKER IN FOOTING
 64. RESERVED BY TRACKER IN FOOTING
 65. RESERVED BY TRACKER IN FOOTING
 66. RESERVED BY TRACKER IN FOOTING
 67. RESERVED BY TRACKER IN FOOTING
 68. RESERVED BY TRACKER IN FOOTING
 69. RESERVED BY TRACKER IN FOOTING
 70. RESERVED BY TRACKER IN FOOTING
 71. RESERVED BY TRACKER IN FOOTING
 72. RESERVED BY TRACKER IN FOOTING
 73. RESERVED BY TRACKER IN FOOTING
 74. RESERVED BY TRACKER IN FOOTING
 75. RESERVED BY TRACKER IN FOOTING
 76. RESERVED BY TRACKER IN FOOTING
 77. RESERVED BY TRACKER IN FOOTING
 78. RESERVED BY TRACKER IN FOOTING
 79. RESERVED BY TRACKER IN FOOTING
 80. RESERVED BY TRACKER IN FOOTING
 81. RESERVED BY TRACKER IN FOOTING
 82. RESERVED BY TRACKER IN FOOTING
 83. RESERVED BY TRACKER IN FOOTING
 84. RESERVED BY TRACKER IN FOOTING
 85. RESERVED BY TRACKER IN FOOTING
 86. RESERVED BY TRACKER IN FOOTING
 87. RESERVED BY TRACKER IN FOOTING
 88. RESERVED BY TRACKER IN FOOTING
 89. RESERVED BY TRACKER IN FOOTING
 90. RESERVED BY TRACKER IN FOOTING
 91. RESERVED BY TRACKER IN FOOTING
 92. RESERVED BY TRACKER IN FOOTING
 93. RESERVED BY TRACKER IN FOOTING
 94. RESERVED BY TRACKER IN FOOTING
 95. RESERVED BY TRACKER IN FOOTING
 96. RESERVED BY TRACKER IN FOOTING
 97. RESERVED BY TRACKER IN FOOTING
 98. RESERVED BY TRACKER IN FOOTING
 99. RESERVED BY TRACKER IN FOOTING
 100. RESERVED BY TRACKER IN FOOTING

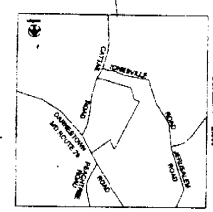

PRELIMINARY PLAN
BAKER PROPERTY
 Montgomery County, Maryland

THOMAS A. MADDOX
 PROFESSIONAL LAND SURVEYOR
 8933 SHADY GROVE COURT
 GAITHERSBURG, MD 20877
 (301) 984-5804 OR (301) 330-0812

date: December, 2002
 scale: 1" = 100'

