

#06

M-NCPPC

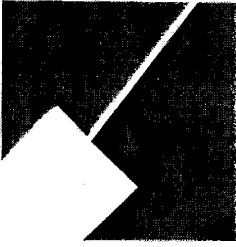

MONTGOMERY COUNTY DEPARTMENT OF PARK AND PLANNING

THE MARYLAND-NATIONAL CAPITAL  
PARK AND PLANNING COMMISSION

8787 Georgia Avenue  
Silver Spring, Maryland 20910-3760  
301-495-4500, www.mncppc.org

M E M O R A N D U M

DATE: January 30, 2004  
TO: Montgomery County Planning Board  
FROM: A. Malcolm Shaneman  
Development Review Division  
(301) 495-4587  
SUBJECT: Informational Maps for Subdivision Items on the  
Planning Board's Agenda for February 05, 2004.

-----  
Attached are copies of plan drawings for Item #05, #06, #07 and #08. These subdivision items are scheduled for Planning Board consideration on February 05, 2004. The items are further identified as follows:

Agenda Item #05 -Preliminary Plan 1-04039  
Silver Spring Gateway

Agenda Item #06 -Preliminary Plan 1-04008  
Glen Echo Heights

Agenda Item #07 -Pre-Preliminary Plan 7-04011  
Nottingham

Agenda Item #08 -Pre-Preliminary Plan 7-03054  
The Towns of Boland Farm

Attachment

VICINITY MAP FOR

# GLEN ECHO HEIGHTS (1-04008)



Map compiled on August 10, 2000 at 9:48 PM | Site located on base sheet no - 207NW06

### NOTICE

The planimetric, property, and topographic information shown on this map is based on copyrighted Map Products from the Montgomery County Department of Park and Planning of the Maryland-National Capital Park and Planning Commission, and may not be copied or reproduced without written permission from M-NCPPC.

Property lines are compiled by adjusting the property lines to topography created from aerial photography and should not be interpreted as actual field surveys. Planimetric features were compiled from 1:14400 scale aerial photography using stereo photogrammetric methods.

This map is created from a variety of data sources, and may not reflect the most current conditions in any one location and may not be completely accurate or up to date. All map features are approximately within five feet of their true location. This map may not be the same as a map of the same area plotted at an earlier time as the data is continuously updated. Use of this map, other than for general planning purposes is not recommended. - Copyright 1998

Key Map



Research & Technology Center



1 : 2400

**MONTGOMERY COUNTY DEPARTMENT OF PARK AND PLANNING**  
 THE MARYLAND-NATIONAL CAPITAL PARK AND PLANNING COMMISSION

8787 Georgia Avenue - Silver Spring, Maryland 20910-3760

# GLEN ECHO HEIGHTS (1-04008)

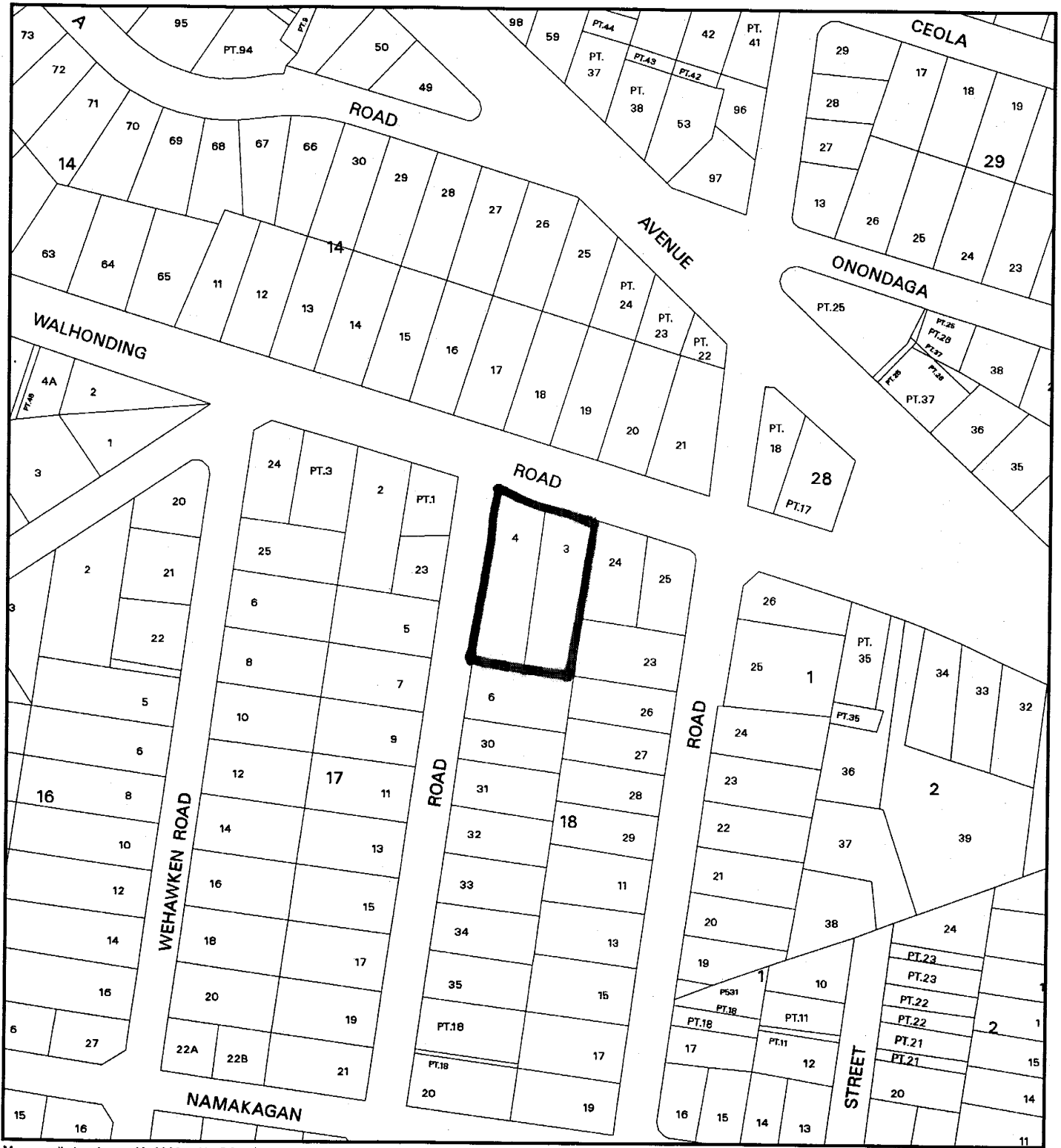

Map compiled on August 10, 2000 at 10:05 PM | Site located on base sheet no - 207NW06

### NOTICE

The planimetric, property, and topographic information shown on this map is based on copyrighted Map Products from the Montgomery County Department of Park and Planning of the Maryland - National Capital Park and Planning Commission, and may not be copied or reproduced without written permission from M-NCPPC.

Property lines are compiled by adjusting the property lines to topography created from aerial photography and should not be interpreted as actual field surveys. Planimetric features were compiled from 1:14400 scale aerial photography using stereo photogrammetric methods.

This map is created from a variety of data sources, and may not reflect the most current conditions in any one location and may not be completely accurate or up to date. All map features are approximately within five feet of their true location. This map may not be the same as a map of the same area plotted at an earlier time as the data is continuously updated. Use of this map, other than for general planning purposes is not recommended. - Copyright 1998

Key Map



1 : 2400

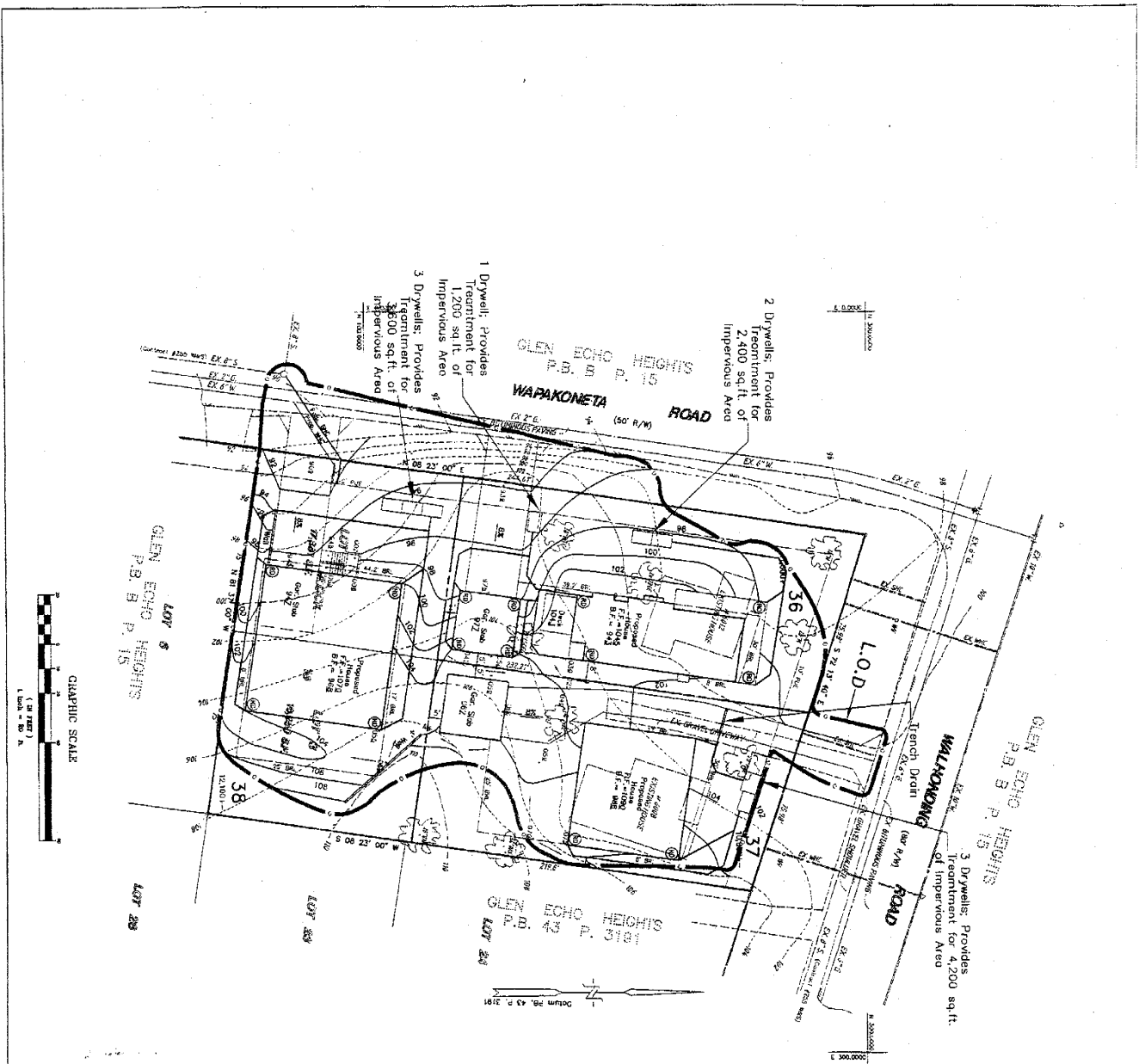

- 1 Drywell: Provides Treatment for 1,200 sq.ft. of Impervious Area
- 2 Drywells: Provides Treatment for 2,400 sq.ft. of Impervious Area
- 3 Drywells: Provides Treatment for 4,200 sq.ft. of Impervious Area

PREPARED FOR:  
 Graduate Inc.  
 1882 East Gude Dr., Suite 301  
 Rockville, MD 20850  
 (301) 758-7717

13TH ELECTION DISTRICT - MONTGOMERY COUNTY - MARYLAND

**MHG** Marcia Handrick & Glascock, P.A.  
 Engineers • Planners  
 Landscape Architects • Surveyors

1220 Wisconsin Blvd, Suite 120  
 Rockville, MD 20850  
 Phone: 301.978.9800  
 Fax: 301.978.9801  
 www.mhg.com

Proj. Mgr.	Designer
Arch.	Arch.
Eng.	Eng.
Plan.	Plan.
Site	Site
10/13/03	10/13/03
10/13/03	10/13/03
10/13/03	10/13/03

SHIMMER'S CERAMICS

11070 GLENNVIEW LANE, BETHESDA, MARYLAND 20814  
 PHONE: 301.462.1100  
 FAX: 301.462.1101  
 WWW.SHIMMERS-CERAMICS.COM

7/15/03

*[Signature]*  
 Project Engineer

- NOTES:**
1. Property lines shown as per survey, etc.
  2. Boundary information from recorded deeds and plots.
  3. Bear and true category are not shown.
  4. The property is zoned R-30. The proposed land use is residential.
  5. Name of the project is: 13th PLOT 3.
  6. Architectural drawings including floor/ceiling/structure plan between 10/13/03.
  7. Show site in right relationship to surrounding area.
  8. This site is within the Baltimore County Green Transportation Policy Area.
  9. The site is within the Baltimore County Green Transportation Policy Area.
  10. This plan is not for construction purposes.
  11. Property lines and areas are subject to adjustment at final.
  12. Building location and grading are subject to adjustment at final.
  13. Building location and grading are subject to adjustment at final.
  14. Building location and grading are subject to adjustment at final.
  15. Building location and grading are subject to adjustment at final.
  16. Building location and grading are subject to adjustment at final.
  17. Building location and grading are subject to adjustment at final.
  18. Building location and grading are subject to adjustment at final.
  19. Building location and grading are subject to adjustment at final.
  20. Building location and grading are subject to adjustment at final.
- OWNER'S NOTES:**
1. 13th PLOT 3, 13th ELECTION DISTRICT, MONTGOMERY COUNTY, MARYLAND  
 2. 13th PLOT 3, 13th ELECTION DISTRICT, MONTGOMERY COUNTY, MARYLAND  
 3. 13th PLOT 3, 13th ELECTION DISTRICT, MONTGOMERY COUNTY, MARYLAND

