



RE: GAIL CAREY

301-495-1306

Olney Office  
18141 Town Center Drive  
Olney, MD 20832  
(301) 681-0555  
Fax: (301) 924-4387

Dear Malcolm.

I am Tom Morris, Weichert Realtors. I contracted for 2911 Hewitt Cene. Silver Spring (had 20910 to Brian Gallagher (through lawyer Jodi Kline) His intension is to build two handicapped market rate homes. One for Gail Carey + possibly another for Kisty Hunden & her mother. I am sending you floorplans for the environmentally toxic free home for Gail & the wheelchair adaptable home for Kisty Hunden & her mother. Gail asked me to bring these to you.

Thanks

Tom Morris

301-681-0555

P.S. Gail will send you letter from her Doctor.

Thanks  
Tom



Ask About Weichert's One-Stop Shopping Services

Offices located throughout Connecticut ■ New York ■ New Jersey ■ Pennsylvania ■ Delaware ■ Maryland ■ Virginia ■ Washington, D.C.



Dear Sirs:

My name is Thomas Morris and I am a Real Estate Broker in the state of Maryland. I am currently working with a young lady named Gail Carey who is environmentally damaged from mold exposure. She would like to buy an environmentally safe home on one of the potential lots on 2911 Hewitt Ave. She must have, just like a person who has allergies, each item used in the building of the home tested on her back to ascertain whether it is safe for her for them to use in the home. This could definitely be a matter of life and death for this young lady. She is ready, willing and able to purchase such a home should you allow the subdivision of 2911 Hewitt Ave. I have enclosed the plans of the home to be built for you to see. It is not large, just non-toxic.

Sincerely,



Tom Morris

Weichert Realtors

18141 Town Center Dr.

Olney, Md. 20832

301-681-0555

1170 SF  
Concrete Slab  
Clyde Carey

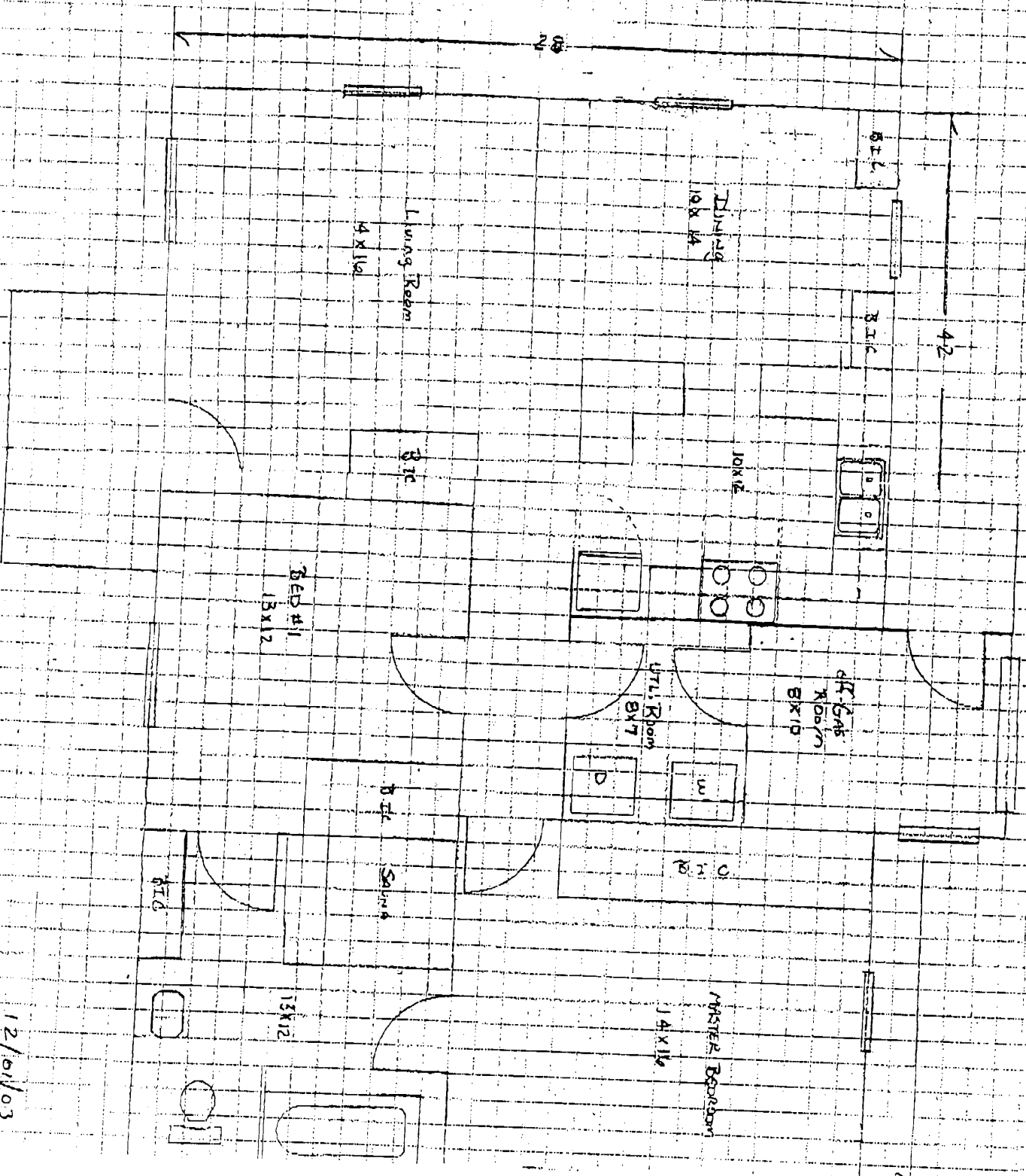

12/01/03

October 15, 2003

Dear Montgomery County Planning Board,

My name is Kaity Handal and my mother is in a motorized wheelchair. I have been trying to find adequate housing in a wheelchair adaptable Environment. Brian Gallagher, a small builder, will build a wheelchair Adaptable home similar to the one seen here if you approve his submission for subdivision at 2911 Hewitt Ave. It is my understanding that he is willing to build both lots as wheelchair adaptable homes. This would be great for my mother and me. Please consider allowing my mother and me the ability to enjoy a normal-like dwelling that far exceeds our present situation. Thank you for your consideration.

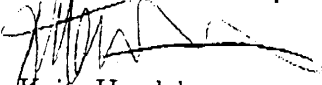

Kaity Handal  
301-681-0555(o)

# Bridgeport

## BUILDING YOUR CONFIDENCE

Revised 6/1/01

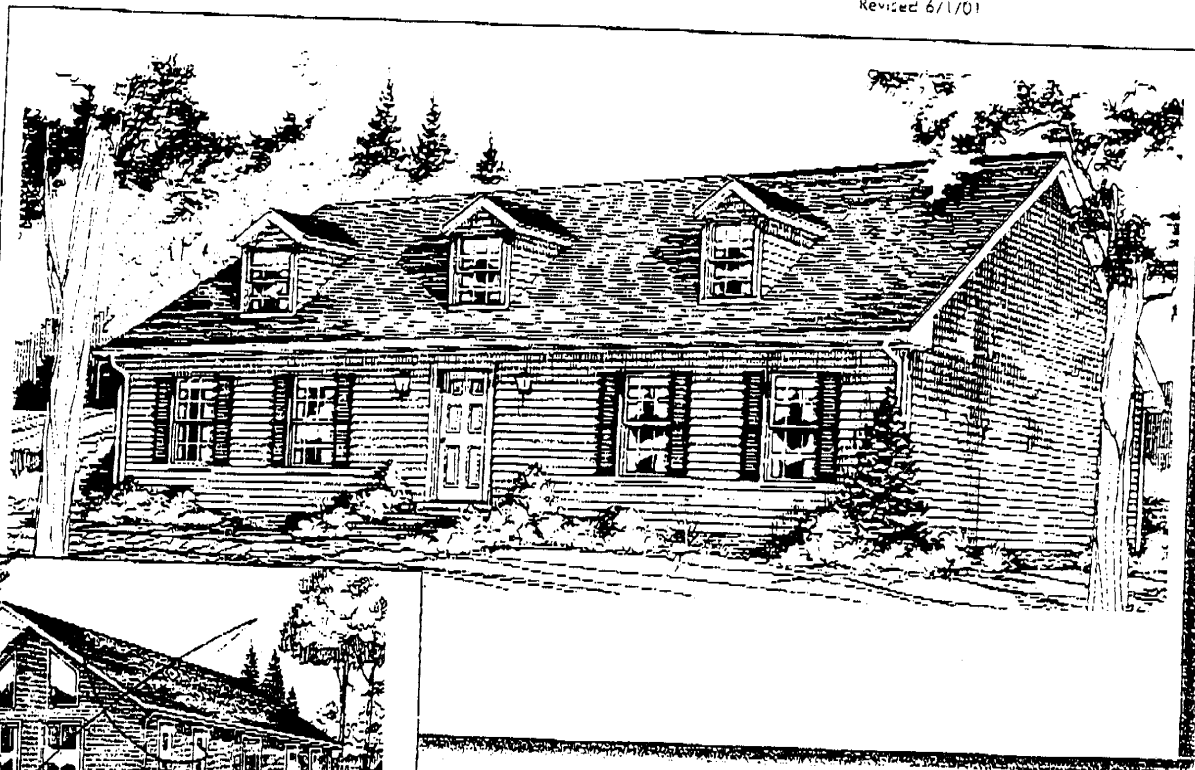

TRADITIONAL

CARE COBS

TWO STORY

VACATION

MULTI-FAMILY

OPENING

### BRIDGEPORT (TRADITIONAL)

First Floor Area	1232 sq. ft.
Unfinished Attic Space	654 sq. ft.
Total Area	1886 sq. ft.

Overall Dimensions  
28'-0" X 44'-0"

### BRIDGEPORT (CONTEMPORARY)

First Floor Area	1232 sq. ft.
Unfinished Attic Space	512 sq. ft.
Total Area	1744 sq. ft.

Overall Dimensions  
28'-0" X 44'-0"

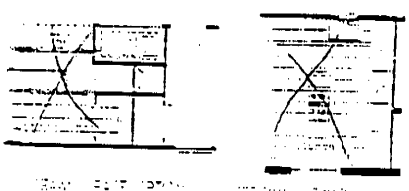
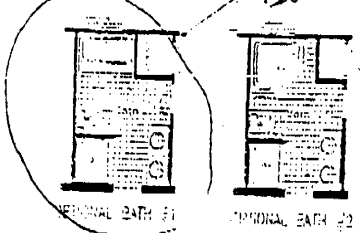
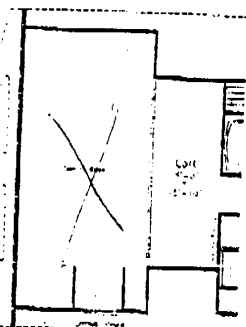
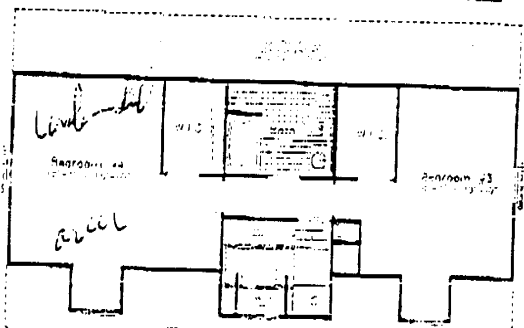

*Handwritten note:* Move to Garage

*Handwritten note:* Bridgeport 2002

Independent Registered Builders are not agents of North American Housing Corp.

**Frederick:**  
5724 Industry Lane  
Frederick, MD 21704  
301-694-9100

**Boones Mill:**  
P.O. Box 25  
Boones Mill, VA-24065  
540-334-5000

Visit our web site:  
www.nah.com  
<http://www.northamericanhousing.com>



The independent builder is not responsible for the accuracy of the information provided.