

Item# 14

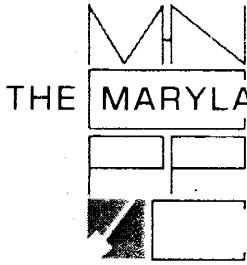

THE MARYLAND-NATIONAL CAPITAL PARK AND PLANNING COMMISSION  
8787 Georgia Avenue • Silver Spring, Maryland 20910-3760

M E M O R A N D U M

**DATE:** July 23, 2004  
**TO:** Montgomery County Planning Board  
**FROM:** Catherine Conlon  
Development Review Division  
(301) 495-4542  
**SUBJECT:** Informational Maps for Subdivision Items on the  
Planning Board's Agenda for July 29, 2004.

-----

Attached are copies of plan drawings for Item #08 and #14. These subdivision items are scheduled for Planning Board consideration on July 29, 2004. The items are further identified as follows:

Agenda Item #08 - Preliminary Plan 1-03090  
Sandy Spring Friends School

Agenda Item #14 - Preliminary Plan 1-03075  
Safeway-Kensington

Attachment

# SAFeway-KENSINGTON (1-03075)



Map compiled on July 23, 2004 at 8:53 AM | Site located on base sheet no - 213NW04

## NOTICE

The planimetric, property, and topographic information shown on this map is based on copyrighted Map Products from the Montgomery County Department of Park and Planning of the Maryland-National Capital Park and Planning Commission, and may not be copied or reproduced without written permission from M-NCPPC.

Property lines are compiled by adjusting the property lines to topography created from aerial photography and should not be interpreted as actual field surveys. Planimetric features were compiled from 1:14400 scale aerial photography using stereo photogrammetric methods.

This map is created from a variety of data sources, and may not reflect the most current conditions in any one location and may not be completely accurate or up to date. All map features are approximately within five feet of their true location. This map may not be the same as a map of the same area plotted at an earlier time as the data is continuously updated. Use of this map, other than for general planning purposes is not recommended. - Copyright 1998

Key Map

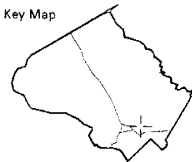

N



Research & Technology Center

0 200

1 inch = 200 feet  
1 : 2400

# SAFeway-KENSINGTON (1-03075)

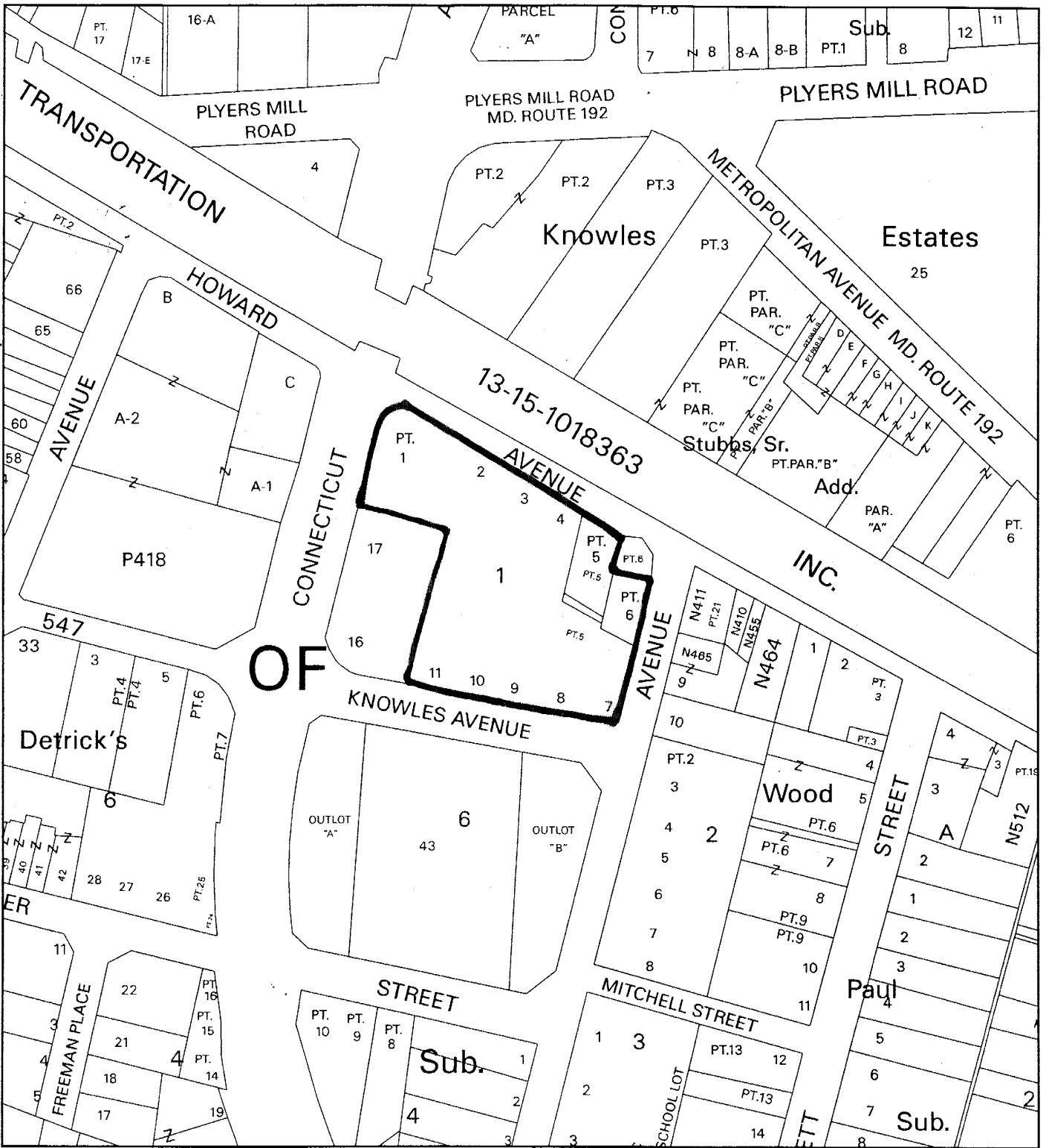

Map compiled on July 23, 2004 at 8:50 AM | Site located on base sheet no - 213NW04

**NOTICE**

The planimetric, property, and topographic information shown on this map is based on copyrighted Map Products from the Montgomery County Department of Park and Planning of the Maryland-National Capital Park and Planning Commission, and may not be copied or reproduced without written permission from M-NCPPC.

Property lines are compiled by adjusting the property lines to topography created from aerial photography and should not be interpreted as actual field surveys. Planimetric features were compiled from 1:14400 scale aerial photography using stereo photogrammetric methods.

This map is created from a variety of data sources, and may not reflect the most current conditions in any one location and may not be completely accurate or up to date. All map features are approximately within five feet of their true location. This map may not be the same as a map of the same area plotted at an earlier time as the data is continuously updated. Use of this map, other than for general planning purposes is not recommended. - Copyright 1998

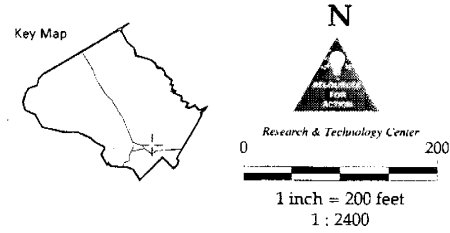

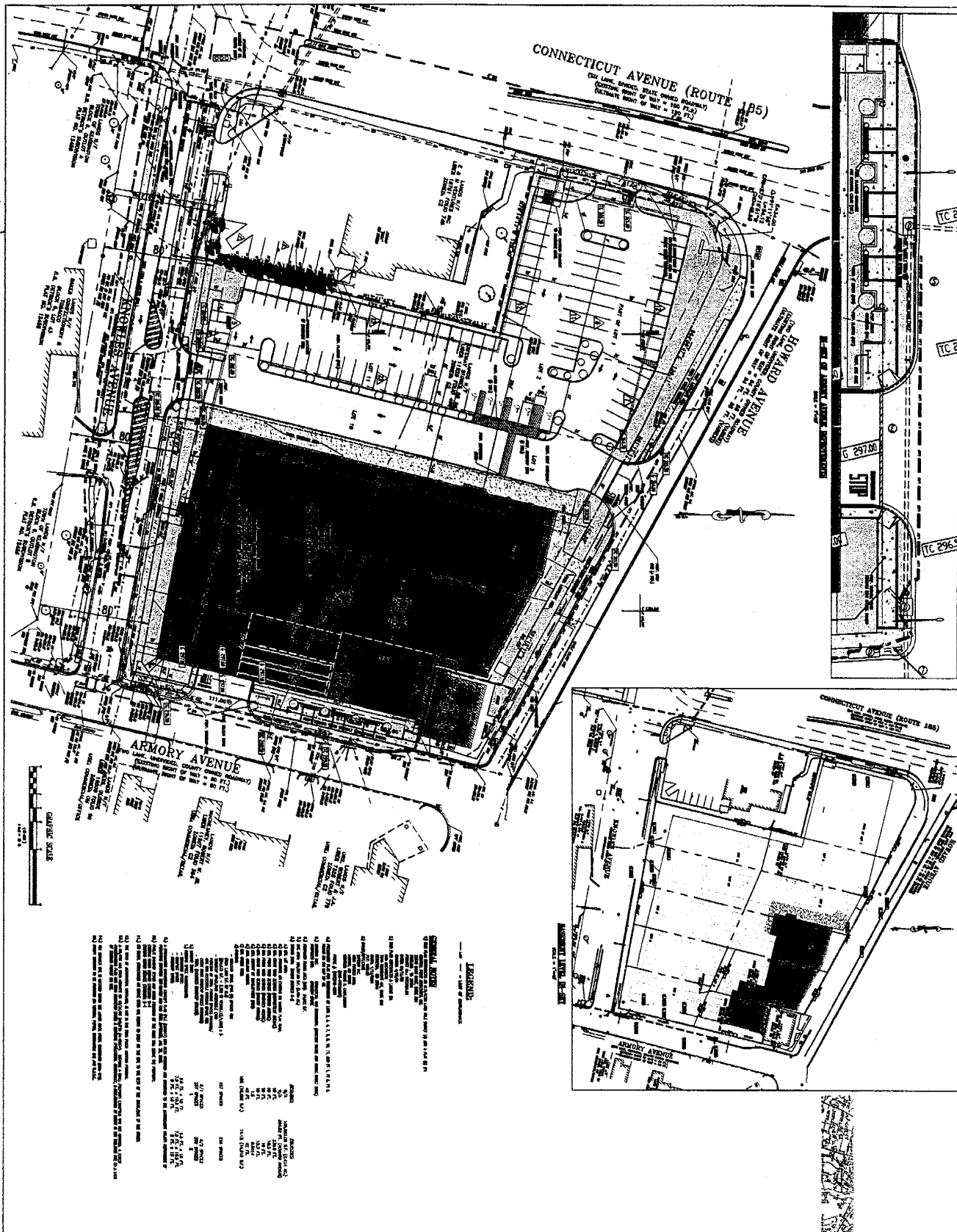

**NOTES:**

1. ALL DIMENSIONS ARE IN FEET AND INCHES.
2. ALL DISTANCES ARE MEASURED FROM THE CENTERLINE OF THE ADJACENT STREET.
3. THE LOCATION OF THE PROPOSED STORE IS SHOWN BY A SHADDED AREA.
4. THE PROPOSED STORE IS TO BE BUILT ON THE CORNER OF THE INTERSECTION OF CONNECTICUT AVENUE AND ARMORY AVENUE.
5. THE PROPOSED STORE IS TO BE BUILT ON THE CORNER OF THE INTERSECTION OF CONNECTICUT AVENUE AND ARMORY AVENUE.
6. THE PROPOSED STORE IS TO BE BUILT ON THE CORNER OF THE INTERSECTION OF CONNECTICUT AVENUE AND ARMORY AVENUE.
7. THE PROPOSED STORE IS TO BE BUILT ON THE CORNER OF THE INTERSECTION OF CONNECTICUT AVENUE AND ARMORY AVENUE.
8. THE PROPOSED STORE IS TO BE BUILT ON THE CORNER OF THE INTERSECTION OF CONNECTICUT AVENUE AND ARMORY AVENUE.
9. THE PROPOSED STORE IS TO BE BUILT ON THE CORNER OF THE INTERSECTION OF CONNECTICUT AVENUE AND ARMORY AVENUE.
10. THE PROPOSED STORE IS TO BE BUILT ON THE CORNER OF THE INTERSECTION OF CONNECTICUT AVENUE AND ARMORY AVENUE.
11. THE PROPOSED STORE IS TO BE BUILT ON THE CORNER OF THE INTERSECTION OF CONNECTICUT AVENUE AND ARMORY AVENUE.
12. THE PROPOSED STORE IS TO BE BUILT ON THE CORNER OF THE INTERSECTION OF CONNECTICUT AVENUE AND ARMORY AVENUE.
13. THE PROPOSED STORE IS TO BE BUILT ON THE CORNER OF THE INTERSECTION OF CONNECTICUT AVENUE AND ARMORY AVENUE.
14. THE PROPOSED STORE IS TO BE BUILT ON THE CORNER OF THE INTERSECTION OF CONNECTICUT AVENUE AND ARMORY AVENUE.
15. THE PROPOSED STORE IS TO BE BUILT ON THE CORNER OF THE INTERSECTION OF CONNECTICUT AVENUE AND ARMORY AVENUE.
16. THE PROPOSED STORE IS TO BE BUILT ON THE CORNER OF THE INTERSECTION OF CONNECTICUT AVENUE AND ARMORY AVENUE.
17. THE PROPOSED STORE IS TO BE BUILT ON THE CORNER OF THE INTERSECTION OF CONNECTICUT AVENUE AND ARMORY AVENUE.
18. THE PROPOSED STORE IS TO BE BUILT ON THE CORNER OF THE INTERSECTION OF CONNECTICUT AVENUE AND ARMORY AVENUE.
19. THE PROPOSED STORE IS TO BE BUILT ON THE CORNER OF THE INTERSECTION OF CONNECTICUT AVENUE AND ARMORY AVENUE.
20. THE PROPOSED STORE IS TO BE BUILT ON THE CORNER OF THE INTERSECTION OF CONNECTICUT AVENUE AND ARMORY AVENUE.

PROJECT PROPOSED SAFEWAY GROCERY STORE 3818 HOWARD AVENUE MONTGOMERY COUNTY, MARYLAND STORE #001	A.J. VOLANTH D.M. DUKE	<b>BOHLER ENGINEERING, P.C.</b> 4551 FORBES BOULEVARD LANHAM, MD 20706	<b>SAFEWAY INC.</b> 4551 FORBES BOULEVARD LANHAM, MD 20706	
--	---------------------------	--	--	--



REPORT



**MVA**  
 MARYLAND VEHICLE ADMINISTRATION  
 1000 EASTERN AVENUE, SUITE 200  
 ANNAPOLIS, MARYLAND 21403  
 TEL: 410-261-2000  
 FAX: 410-261-2001  
 WWW.MVA.MD.GOV

DATE: 11/15/07  
 DRAWN BY: [unintelligible]  
 CHECKED BY: [unintelligible]  
 SCALE: AS SHOWN

SAFEWAY STORE #0896  
 3828 HOWARD AVENUE  
 KENSINGTON, MARYLAND

SHEET NO.  
 SITE PLAN

SHEET NO.  
**A1**  
 OF 10

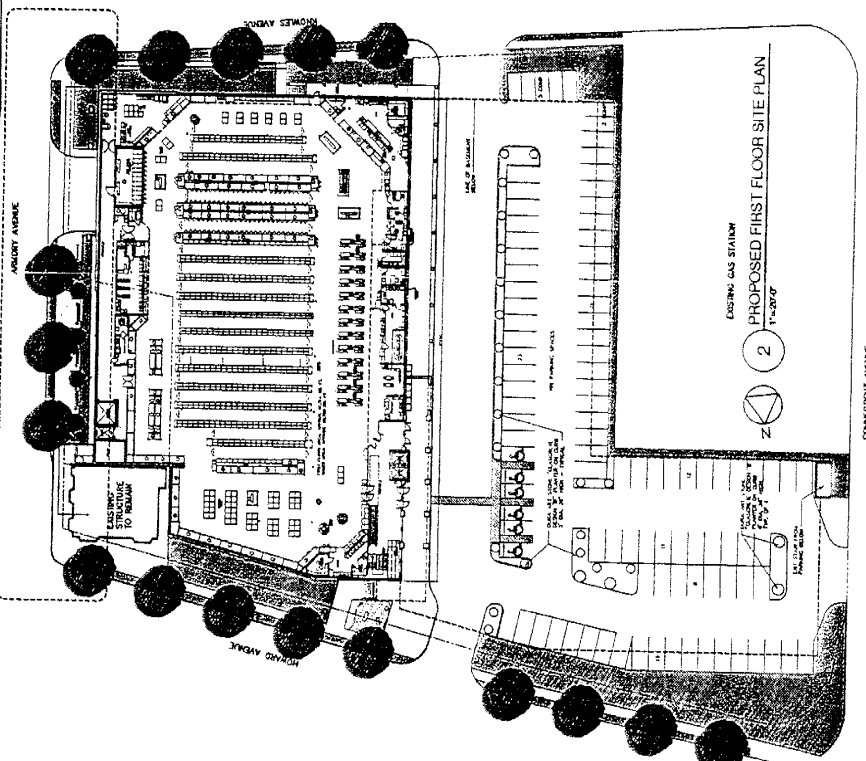
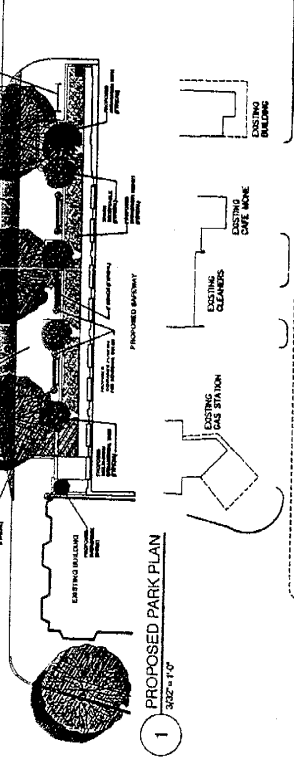
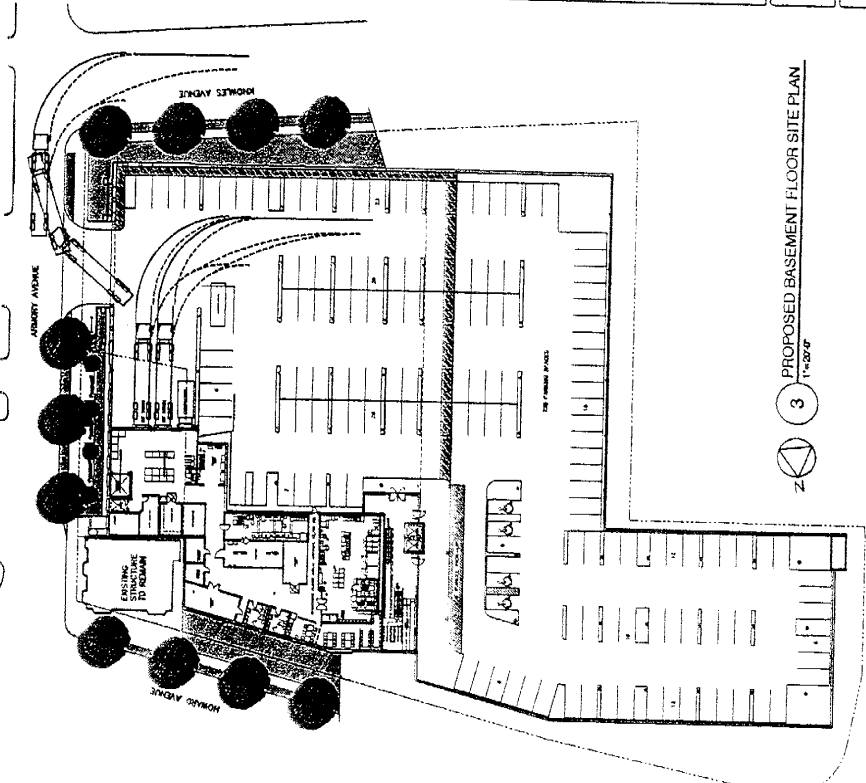
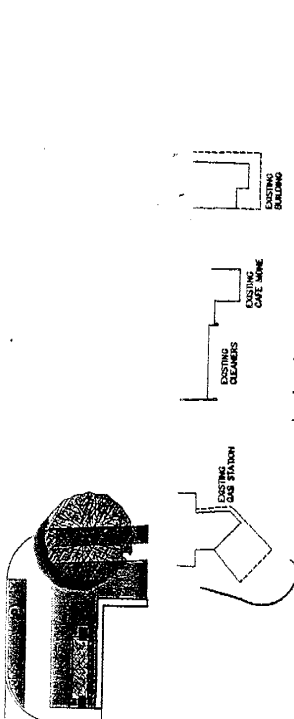

CONNECTICUT AVENUE



SAFeway

PROJECT

DATE

SCALE

BY

CHECKED

DATE

PROJECT

DATE

SCALE

BY

CHECKED

DATE

PROJECT

DATE

SCALE

BY

CHECKED

DATE

SAFeway STORE #0895  
3838 HOWARD AVENUE  
KENSINGTON, MARYLAND

PROJECT  
DATE

SCALE  
BY  
CHECKED  
DATE

A2  
1 OF 7  
12/20/00

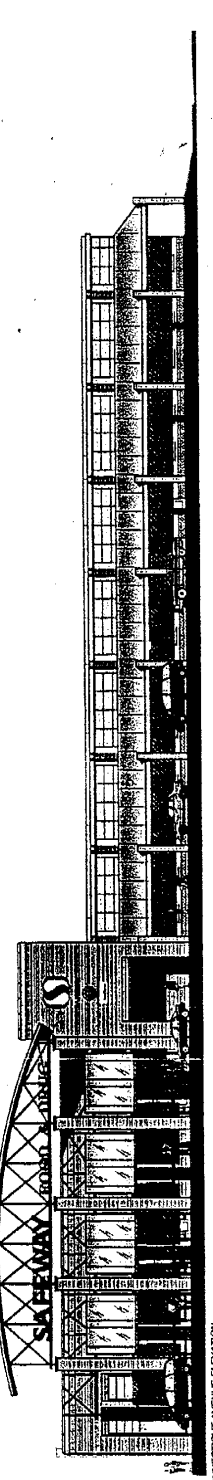

SAFeway STORE ELEVATION

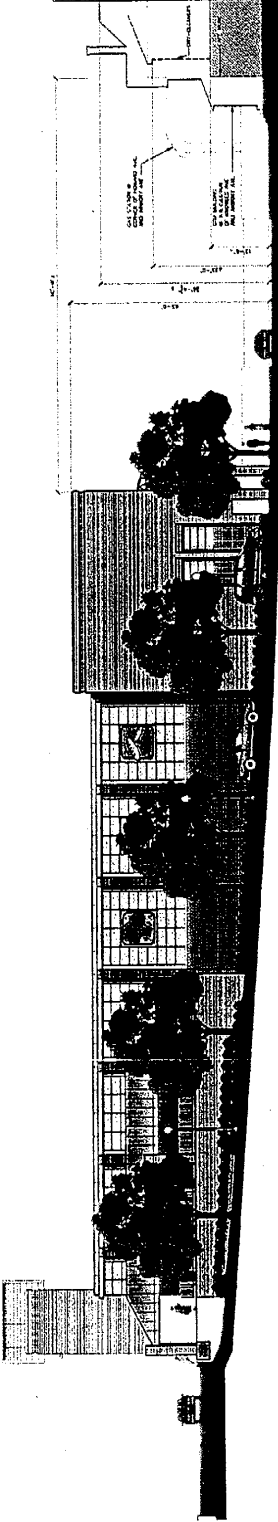

KENNES AVENUE ELEVATION

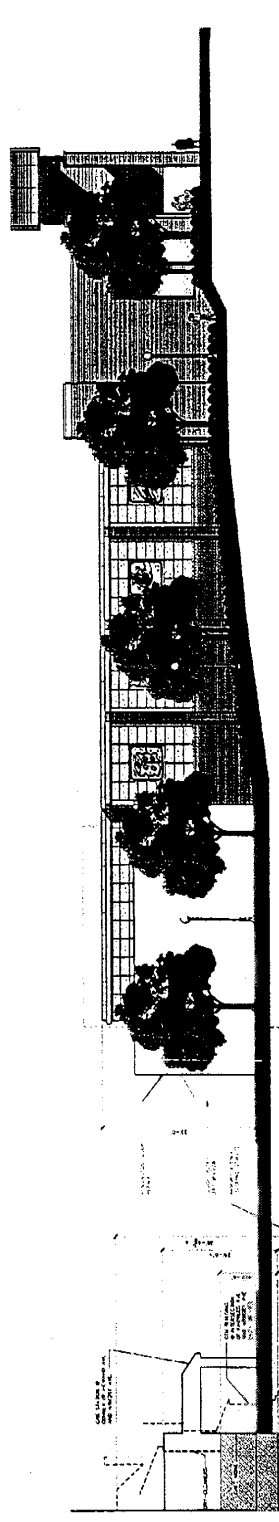

HOWARD AVENUE ELEVATION

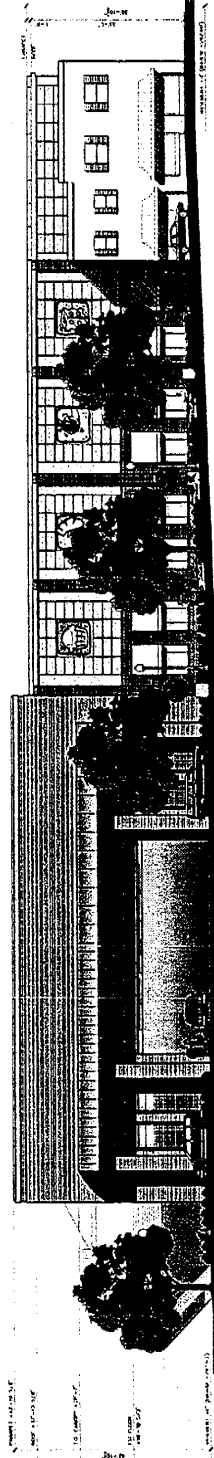

ARMORY AVENUE ELEVATION

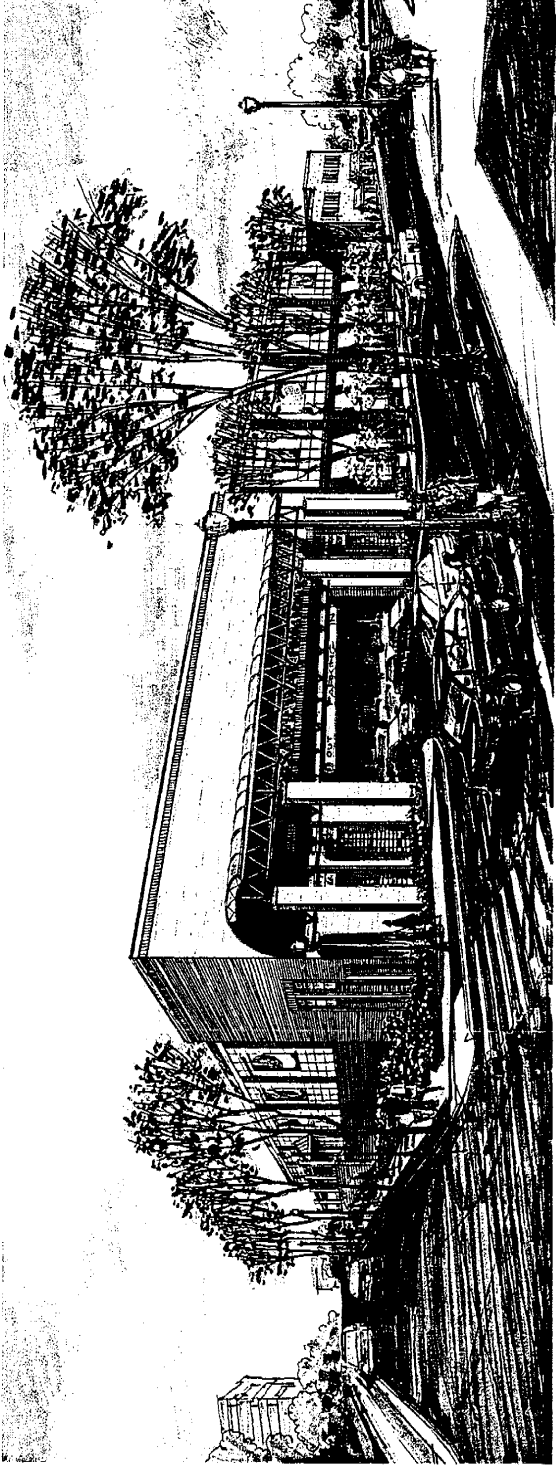
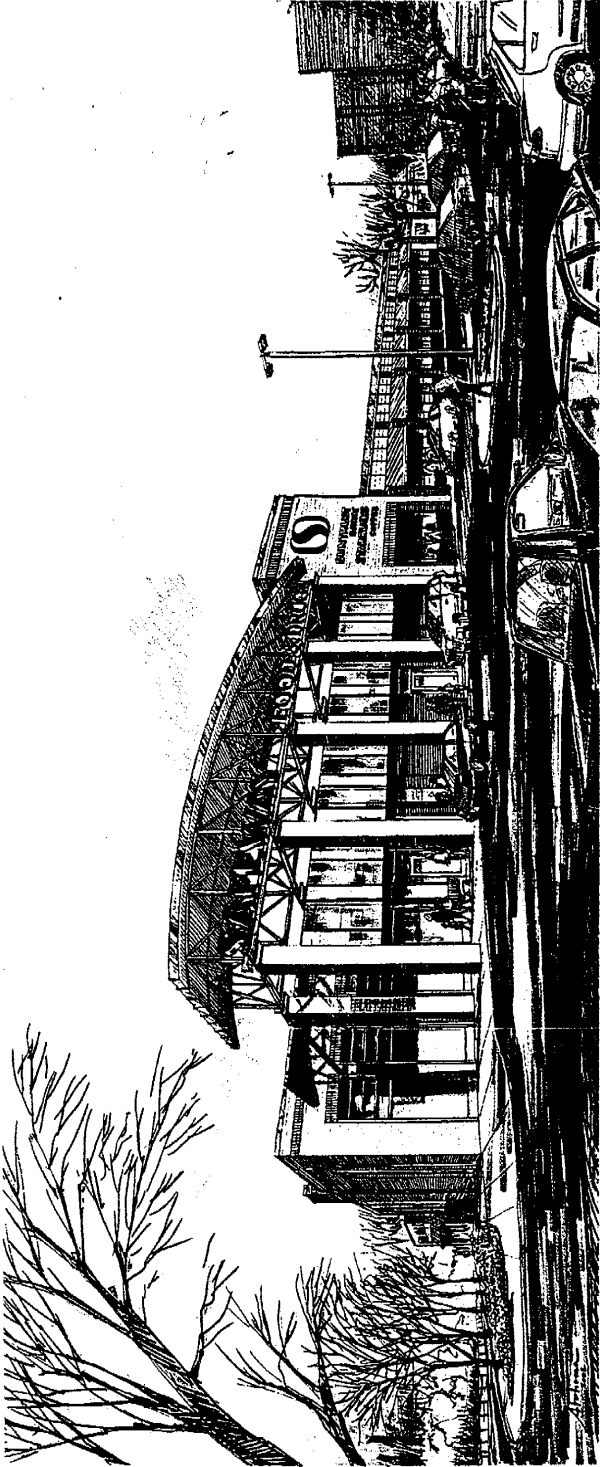



SAFeway

REVISIONS

DATE: 11/11/11  
BY: [Signature]  
CHECKED BY: [Signature]

PROJECT: 1111111111  
SHEET NO.: 1111111111  
DATE: 11/11/11

SAFeway STORE #0895  
KENSINGTON MARYLAND  
3033 HOWARD AVENUE

SHEET TITLE: SAFeway STORE #0895  
SITE: KENSINGTON MARYLAND  
DOCUMENT: 1111111111

SHEET NO.: A4

11/11/11



PANORAMIC VIEW OF ARMORY AVENUE

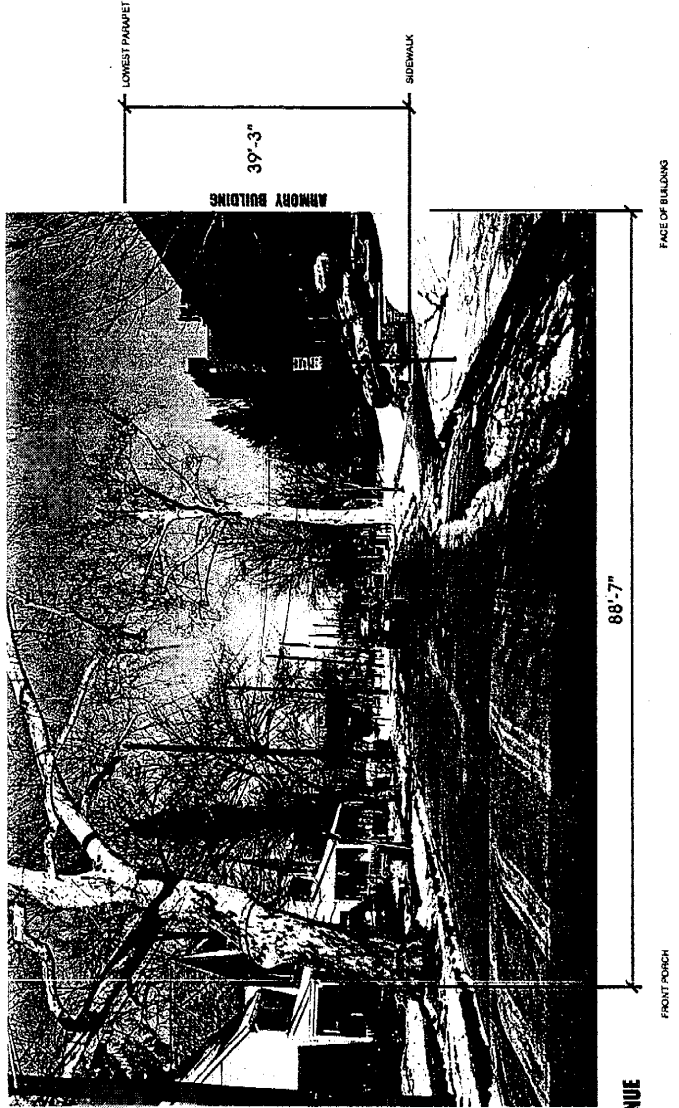

VIEW LOOKING NORTH UP ARMORY AVENUE