

Item #5

M-NCPPC

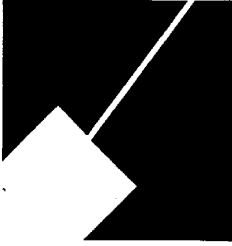

**MONTGOMERY COUNTY DEPARTMENT OF PARK AND PLANNING**

THE MARYLAND-NATIONAL CAPITAL  
PARK AND PLANNING COMMISSION

8787 Georgia Avenue  
Silver Spring, Maryland 20910-3760  
301-495-4500, [www.mncppc.org](http://www.mncppc.org)

M E M O R A N D U M

**DATE:** October 29, 2004  
**TO:** Montgomery County Planning Board  
**FROM:** Catherine Conlon  
Development Review Division  
(301) 495-4542  
**SUBJECT:** Informational Maps for Subdivision Items on the  
Planning Board's Agenda for November 04, 2004.

---

Attached are copies of plan drawings for item #03, #04, #05, #06, and #07. These subdivision items are scheduled for Planning Board consideration on November 04, 2004. The items are further identified as follows:

Agenda Item #03 - Preliminary Plan 1-04104  
Cambodian Buddhist Temple

Agenda Item #04 - Preliminary Plan 1-99043B  
Fishers Place

Agenda Item #05 - Preliminary Plan 1-97098  
Thompson Farm

Agenda Item #06 - Preliminary Plan 1-02096R  
Howard Hughes Medical Institute

Agenda Item #07 - Preliminary Plan 1-04068  
Leesborough

Attachment

# THOMPSON FARM (1-97098)

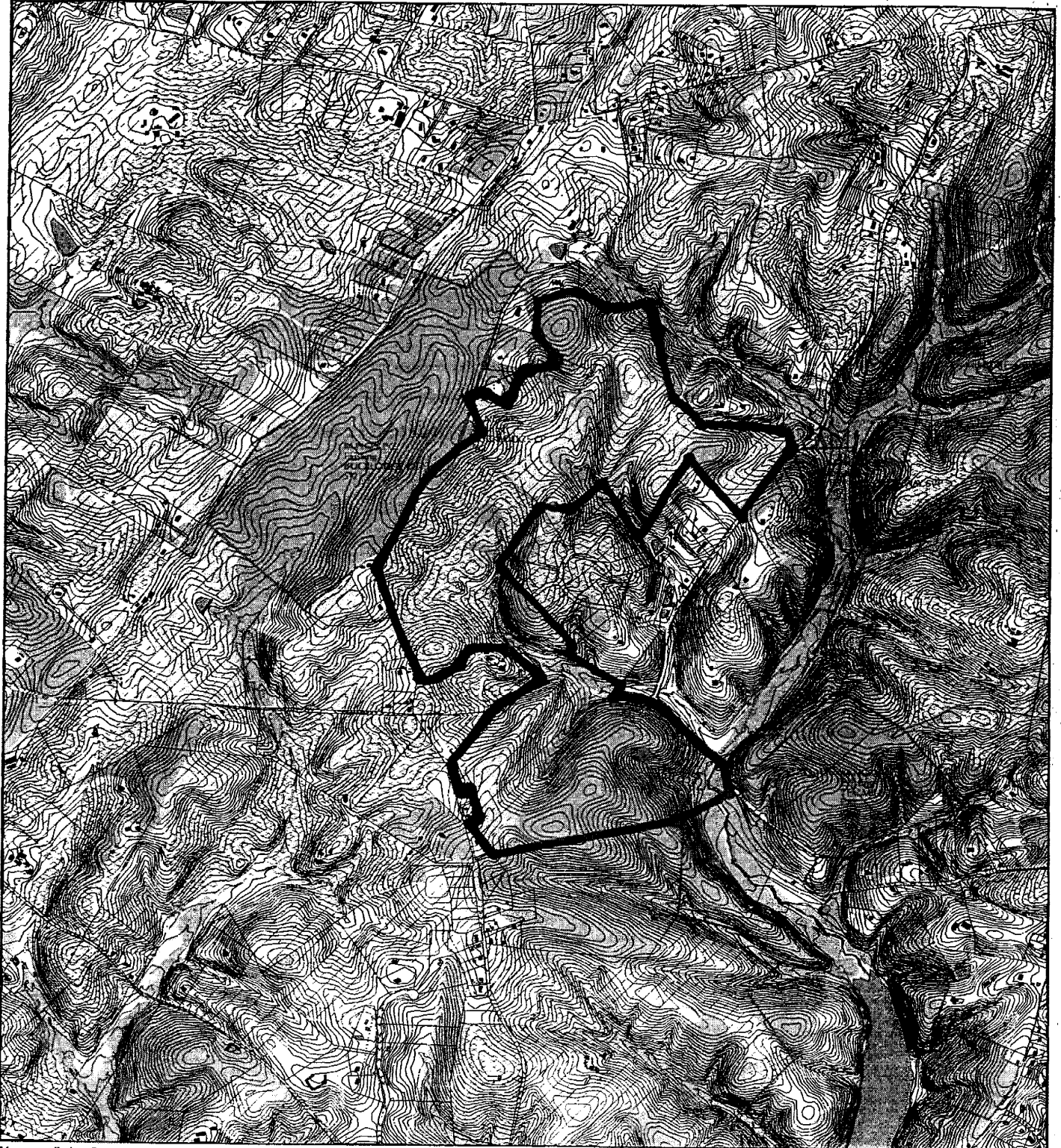

Map compiled on December 05, 2003 at 11:59 AM | Site located on base sheet no - 231NW15

## NOTICE

The planimetric, property, and topographic information shown on this map is based on copyrighted Map Products from the Montgomery County Department of Park and Planning of the Maryland - National Capital Park and Planning Commission, and may not be copied or reproduced without written permission from M-NCPPC.

Property lines are compiled by adjusting the property lines to topography created from aerial photography and should not be interpreted as actual field surveys. Planimetric features were compiled from 1:14400 scale aerial photography using stereo photogrammetric methods.

This map is created from a variety of data sources, and may not reflect the most current conditions in any one location and may not be completely accurate or up to date. All map features are approximately within five feet of their true location. This map may not be the same as a map of the same area plotted at an earlier time as the data is continuously updated. Use of this map, other than for general planning purposes is not recommended. - Copyright 1998

**MONTGOMERY COUNTY DEPARTMENT OF PARK AND PLANNING**  
THE MARYLAND-NATIONAL CAPITAL PARK AND PLANNING COMMISSION  
8787 Georgia Avenue - Silver Spring, Maryland 20910-3760

M-NCPPC

Key Map

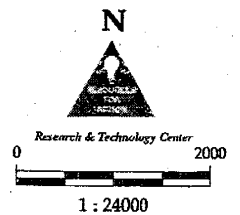

# THOMPSON FARM (1-97098)

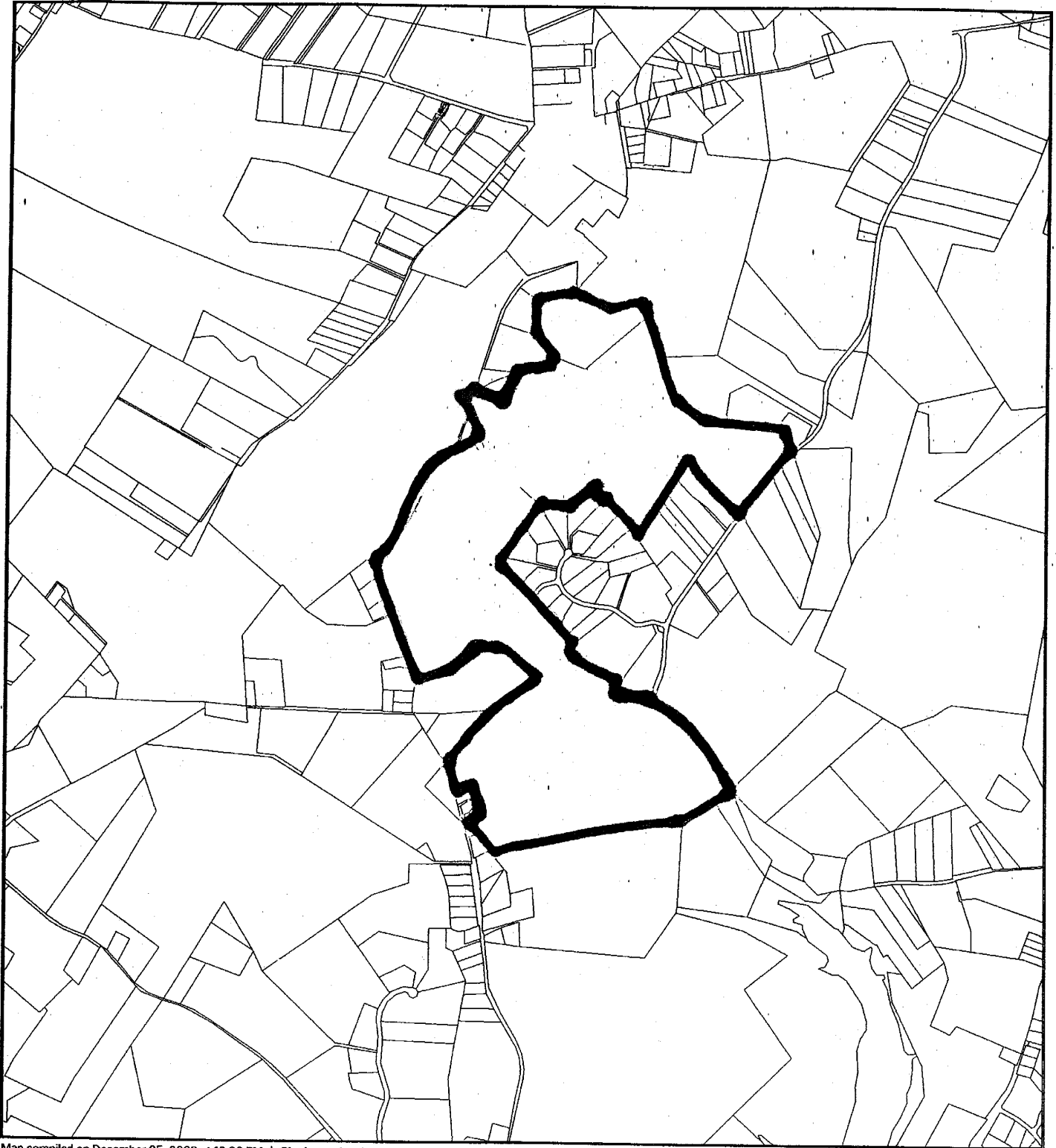

Map compiled on December 05, 2003 at 12:06 PM | Site located on base sheet no - 231NW15

## NOTICE

The planimetric, property, and topographic information shown on this map is based on copyrighted Map Products from the Montgomery County Department of Park and Planning of the Maryland - National Capital Park and Planning Commission, and may not be copied or reproduced without written permission from M-NCPPC.

Property lines are compiled by adjusting the property lines to topography created from aerial photography and should not be interpreted as actual field surveys. Planimetric features were compiled from 1:14400 scale aerial photography using stereo photogrammetric methods.

This map is created from a variety of data sources, and may not reflect the most current conditions in any one location and may not be completely accurate or up to date. All map features are approximately within five feet of their true location. This map may not be the same as a map of the same area plotted at an earlier time as the data is continuously updated. Use of this map, other than for general planning purposes is not recommended. - Copyright 1998

**MONTGOMERY COUNTY DEPARTMENT OF PARK AND PLANNING**  
THE MARYLAND-NATIONAL CAPITAL PARK AND PLANNING COMMISSION  
8787 Georgia Avenue - Silver Spring, Maryland 20910-3760

M-NCPPC

Key Map

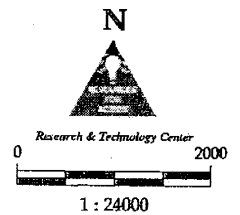

**NOTE: EXPLANATION OF SYMBOLS**  
 Final configuration of all proposed and existing roads and  
 adjacent easements shall be shown upon the final plan.

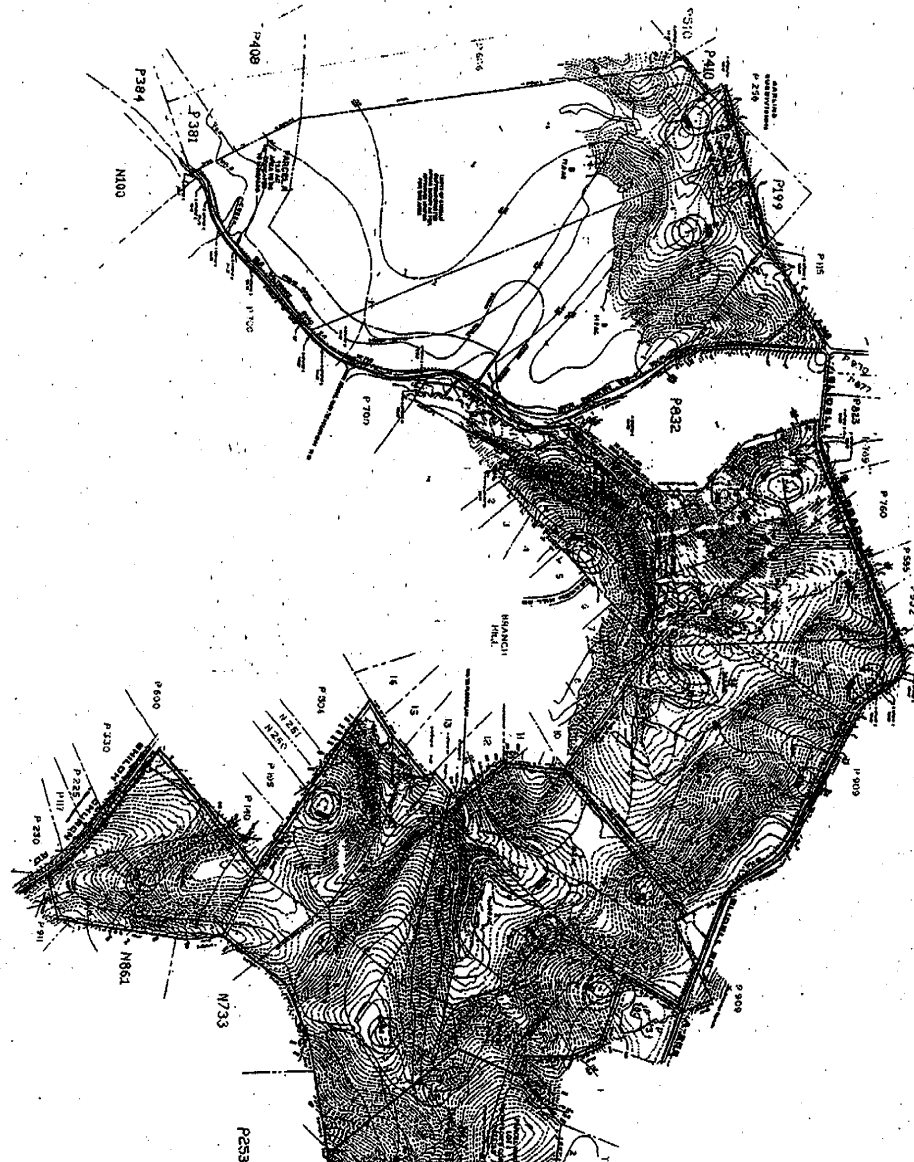

- NOTES:**
1. All proposed roads shall be 40 feet wide.
  2. All proposed roads shall be 40 feet wide.
  3. All proposed roads shall be 40 feet wide.
  4. All proposed roads shall be 40 feet wide.
  5. All proposed roads shall be 40 feet wide.
  6. All proposed roads shall be 40 feet wide.
  7. All proposed roads shall be 40 feet wide.
  8. All proposed roads shall be 40 feet wide.
  9. All proposed roads shall be 40 feet wide.
  10. All proposed roads shall be 40 feet wide.
  11. All proposed roads shall be 40 feet wide.
  12. All proposed roads shall be 40 feet wide.
  13. All proposed roads shall be 40 feet wide.
  14. All proposed roads shall be 40 feet wide.
  15. All proposed roads shall be 40 feet wide.
  16. All proposed roads shall be 40 feet wide.
  17. All proposed roads shall be 40 feet wide.
  18. All proposed roads shall be 40 feet wide.
  19. All proposed roads shall be 40 feet wide.
  20. All proposed roads shall be 40 feet wide.
  21. All proposed roads shall be 40 feet wide.
  22. All proposed roads shall be 40 feet wide.
  23. All proposed roads shall be 40 feet wide.
  24. All proposed roads shall be 40 feet wide.
  25. All proposed roads shall be 40 feet wide.
  26. All proposed roads shall be 40 feet wide.
  27. All proposed roads shall be 40 feet wide.
  28. All proposed roads shall be 40 feet wide.
  29. All proposed roads shall be 40 feet wide.
  30. All proposed roads shall be 40 feet wide.
  31. All proposed roads shall be 40 feet wide.
  32. All proposed roads shall be 40 feet wide.
  33. All proposed roads shall be 40 feet wide.
  34. All proposed roads shall be 40 feet wide.
  35. All proposed roads shall be 40 feet wide.
  36. All proposed roads shall be 40 feet wide.
  37. All proposed roads shall be 40 feet wide.
  38. All proposed roads shall be 40 feet wide.
  39. All proposed roads shall be 40 feet wide.
  40. All proposed roads shall be 40 feet wide.
  41. All proposed roads shall be 40 feet wide.
  42. All proposed roads shall be 40 feet wide.
  43. All proposed roads shall be 40 feet wide.
  44. All proposed roads shall be 40 feet wide.
  45. All proposed roads shall be 40 feet wide.
  46. All proposed roads shall be 40 feet wide.
  47. All proposed roads shall be 40 feet wide.
  48. All proposed roads shall be 40 feet wide.
  49. All proposed roads shall be 40 feet wide.
  50. All proposed roads shall be 40 feet wide.
  51. All proposed roads shall be 40 feet wide.
  52. All proposed roads shall be 40 feet wide.
  53. All proposed roads shall be 40 feet wide.
  54. All proposed roads shall be 40 feet wide.
  55. All proposed roads shall be 40 feet wide.
  56. All proposed roads shall be 40 feet wide.
  57. All proposed roads shall be 40 feet wide.
  58. All proposed roads shall be 40 feet wide.
  59. All proposed roads shall be 40 feet wide.
  60. All proposed roads shall be 40 feet wide.
  61. All proposed roads shall be 40 feet wide.
  62. All proposed roads shall be 40 feet wide.
  63. All proposed roads shall be 40 feet wide.
  64. All proposed roads shall be 40 feet wide.
  65. All proposed roads shall be 40 feet wide.
  66. All proposed roads shall be 40 feet wide.
  67. All proposed roads shall be 40 feet wide.
  68. All proposed roads shall be 40 feet wide.
  69. All proposed roads shall be 40 feet wide.
  70. All proposed roads shall be 40 feet wide.
  71. All proposed roads shall be 40 feet wide.
  72. All proposed roads shall be 40 feet wide.
  73. All proposed roads shall be 40 feet wide.
  74. All proposed roads shall be 40 feet wide.
  75. All proposed roads shall be 40 feet wide.
  76. All proposed roads shall be 40 feet wide.
  77. All proposed roads shall be 40 feet wide.
  78. All proposed roads shall be 40 feet wide.
  79. All proposed roads shall be 40 feet wide.
  80. All proposed roads shall be 40 feet wide.
  81. All proposed roads shall be 40 feet wide.
  82. All proposed roads shall be 40 feet wide.
  83. All proposed roads shall be 40 feet wide.
  84. All proposed roads shall be 40 feet wide.
  85. All proposed roads shall be 40 feet wide.
  86. All proposed roads shall be 40 feet wide.
  87. All proposed roads shall be 40 feet wide.
  88. All proposed roads shall be 40 feet wide.
  89. All proposed roads shall be 40 feet wide.
  90. All proposed roads shall be 40 feet wide.
  91. All proposed roads shall be 40 feet wide.
  92. All proposed roads shall be 40 feet wide.
  93. All proposed roads shall be 40 feet wide.
  94. All proposed roads shall be 40 feet wide.
  95. All proposed roads shall be 40 feet wide.
  96. All proposed roads shall be 40 feet wide.
  97. All proposed roads shall be 40 feet wide.
  98. All proposed roads shall be 40 feet wide.
  99. All proposed roads shall be 40 feet wide.
  100. All proposed roads shall be 40 feet wide.

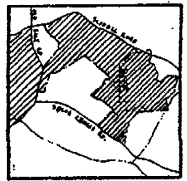

Visibly Map

**PRELIMINARY PLAN (Composite)**  
**THOMPSON FARM**  
 MONTGOMERY COUNTY, MARYLAND

**B&A** Berking & Associates, Inc.  
 Land Planning Consultants  
 6823 Shady Grove Court  
 Gaithersburg, MD 20877  
 (301) 844-6244

date: 11/17/99  
 scale: 1" = 100'  
 north