

LINTHICUM WEST PROPERTY (1-05003)

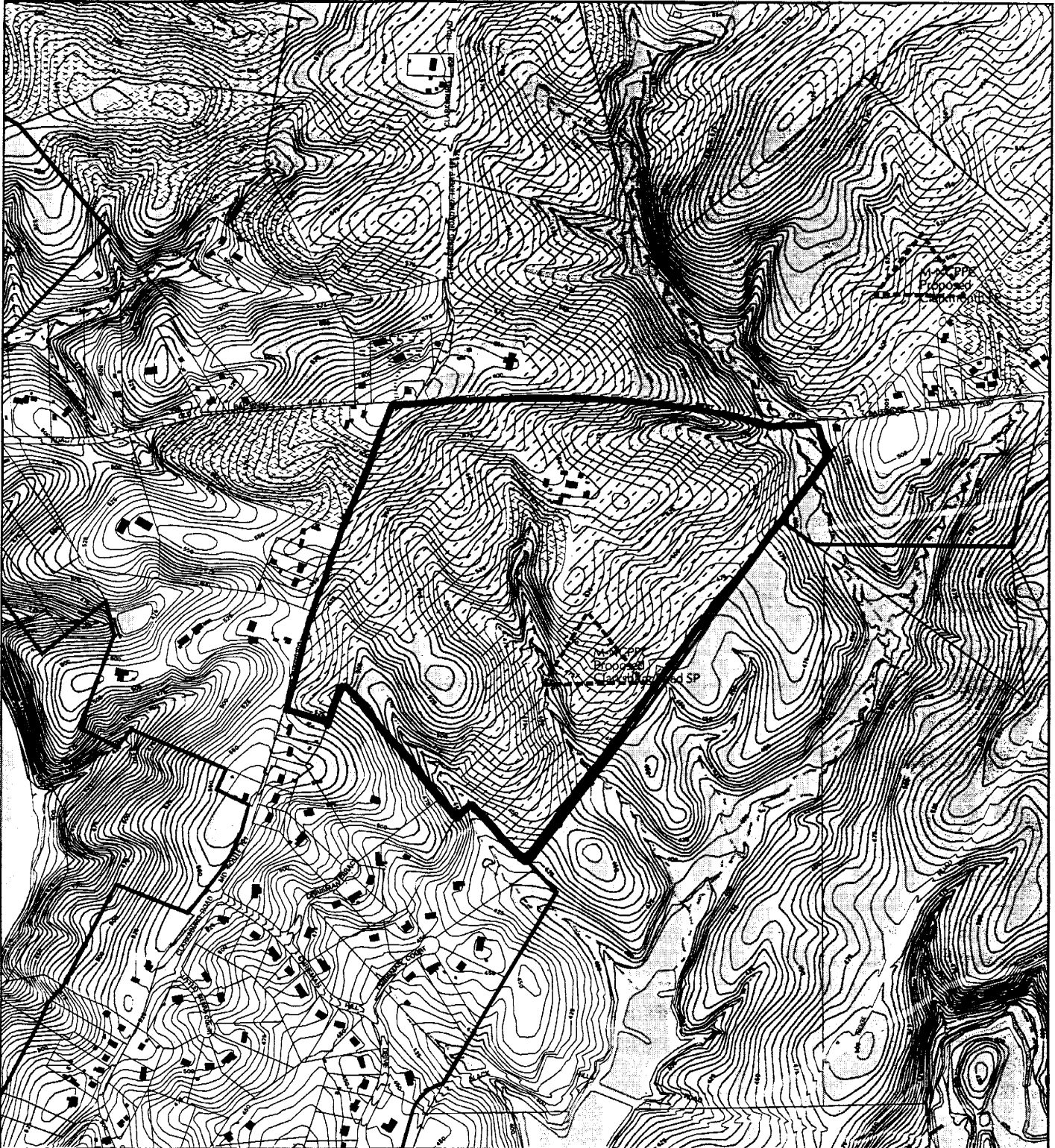

Map compiled on March 25, 2005 at 11:20 AM | Site located on base sheet no - 230NW14

NOTICE

The planimetric, property, and topographic information shown on this map is based on copyrighted Map Products from the Montgomery County Department of Park and Planning of the Maryland -National Capital Park and Planning Commission, and may not be copied or reproduced without written permission from M-NCPPC.

Property lines are compiled by adjusting the property lines to topography created from aerial photography and should not be interpreted as actual field surveys. Planimetric features were compiled from 1:14400 scale aerial photography using stereo photogrammetric methods.

This map is created from a variety of data sources, and may not reflect the most current conditions in any one location and may not be completely accurate or up to date. All map features are approximately within five feet of their true location. This map may not be the same as a map of the same area plotted at an earlier time as the data is continuously updated. Use of this map, other than for general planning purposes is not recommended. - Copyright 1998

Key Map

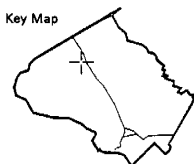

N



Research & Technology Center



1 inch = 1000 feet
1 : 12000

LINTHICUM WEST PROPERTY (1-05003)

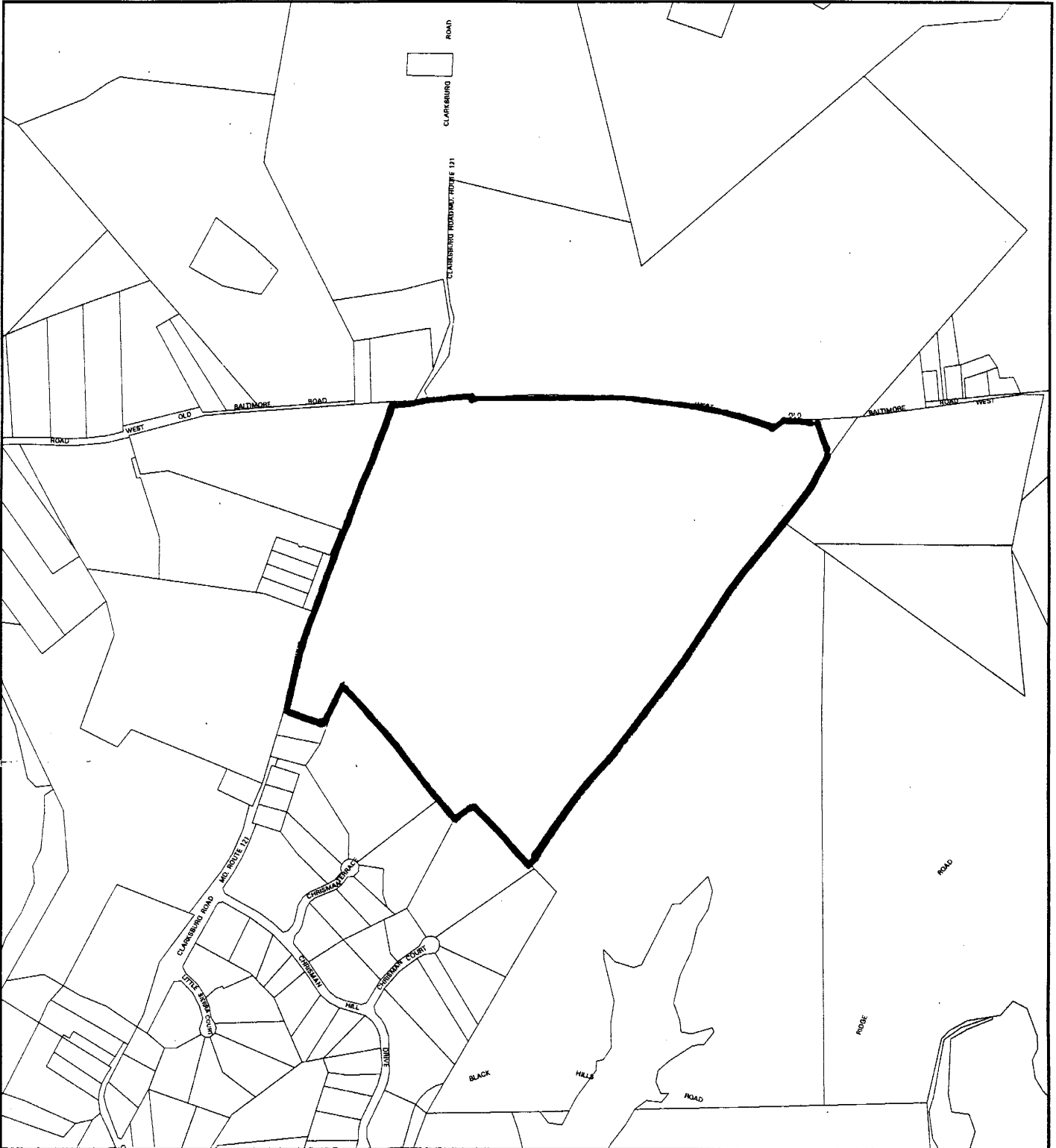

Map compiled on March 25, 2005 at 11:18 AM | Site located on base sheet no - 230NW14

NOTICE

The planimetric, property, and topographic information shown on this map is based on copyrighted Map Products from the Montgomery County Department of Park and Planning of the Maryland -National Capital Park and Planning Commission, and may not be copied or reproduced without written permission from M-NCPPC.

Property lines are compiled by adjusting the property lines to topography created from aerial photography and should not be interpreted as actual field surveys. Planimetric features were compiled from 1:14400 scale aerial photography using stereo photogrammetric methods.

This map is created from a variety of data sources, and may not reflect the most current conditions in any one location and may not be completely accurate or up to date. All map features are approximately within five feet of their true location. This map may not be the same as a map of the same area plotted at an earlier time as the data is continuously updated. Use of this map, other than for general planning purposes is not recommended. - Copyright 1998

Key Map

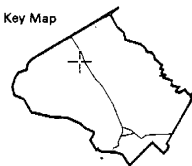

N



Research & Technology Center
0 1000

1 inch = 1000 feet
1 : 12000

LINTHICUM WEST PROPERTY

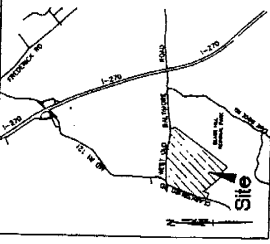

SHEET INDEX
COVER SHEET
PRELIMINARY PLAN
DETAIL SHEET

GENERAL NOTES
LINTHICUM WEST PROPERTY

- 1. This site is located within the boundaries of the LINTHICUM WEST PROPERTY, and is shown on the LINTHICUM WEST PROPERTY MAP.
- 2. The site is shown on the LINTHICUM WEST PROPERTY MAP, which is a preliminary plan for the LINTHICUM WEST PROPERTY.
- 3. The site is shown on the LINTHICUM WEST PROPERTY MAP, which is a preliminary plan for the LINTHICUM WEST PROPERTY.
- 4. The site is shown on the LINTHICUM WEST PROPERTY MAP, which is a preliminary plan for the LINTHICUM WEST PROPERTY.
- 5. The site is shown on the LINTHICUM WEST PROPERTY MAP, which is a preliminary plan for the LINTHICUM WEST PROPERTY.

ENGINEERS/SURVEYOR'S CERTIFICATE

I, the undersigned, being a duly Licensed Professional Engineer and a Registered Professional Surveyor in the State of Maryland, do hereby certify that the foregoing is a true and correct copy of the original as shown to me by the Applicant.

RODGERS
C. OAKLEY, INC.
1100 W. PATRICKS ROAD
ROCKVILLE, MD 20858
Tel: (301) 320-7415

NO.	DATE	DESCRIPTION
1	1/1/19	CONSTRUCTION OF ROAD AND DRIVE
2	2/1/19	INSTALLATION OF UTILITY LINES
3	3/1/19	CONSTRUCTION OF FOUNDATION
4	4/1/19	CONSTRUCTION OF WALLS
5	5/1/19	CONSTRUCTION OF ROOF
6	6/1/19	CONSTRUCTION OF INTERIOR FINISHES
7	7/1/19	CONSTRUCTION OF EXTERIOR FINISHES
8	8/1/19	COMPLETION OF CONSTRUCTION

DATE	NO.	DESCRIPTION
1/1/19	1	CONSTRUCTION OF ROAD AND DRIVE
2/1/19	2	INSTALLATION OF UTILITY LINES
3/1/19	3	CONSTRUCTION OF FOUNDATION
4/1/19	4	CONSTRUCTION OF WALLS
5/1/19	5	CONSTRUCTION OF ROOF
6/1/19	6	CONSTRUCTION OF INTERIOR FINISHES
7/1/19	7	CONSTRUCTION OF EXTERIOR FINISHES
8/1/19	8	COMPLETION OF CONSTRUCTION

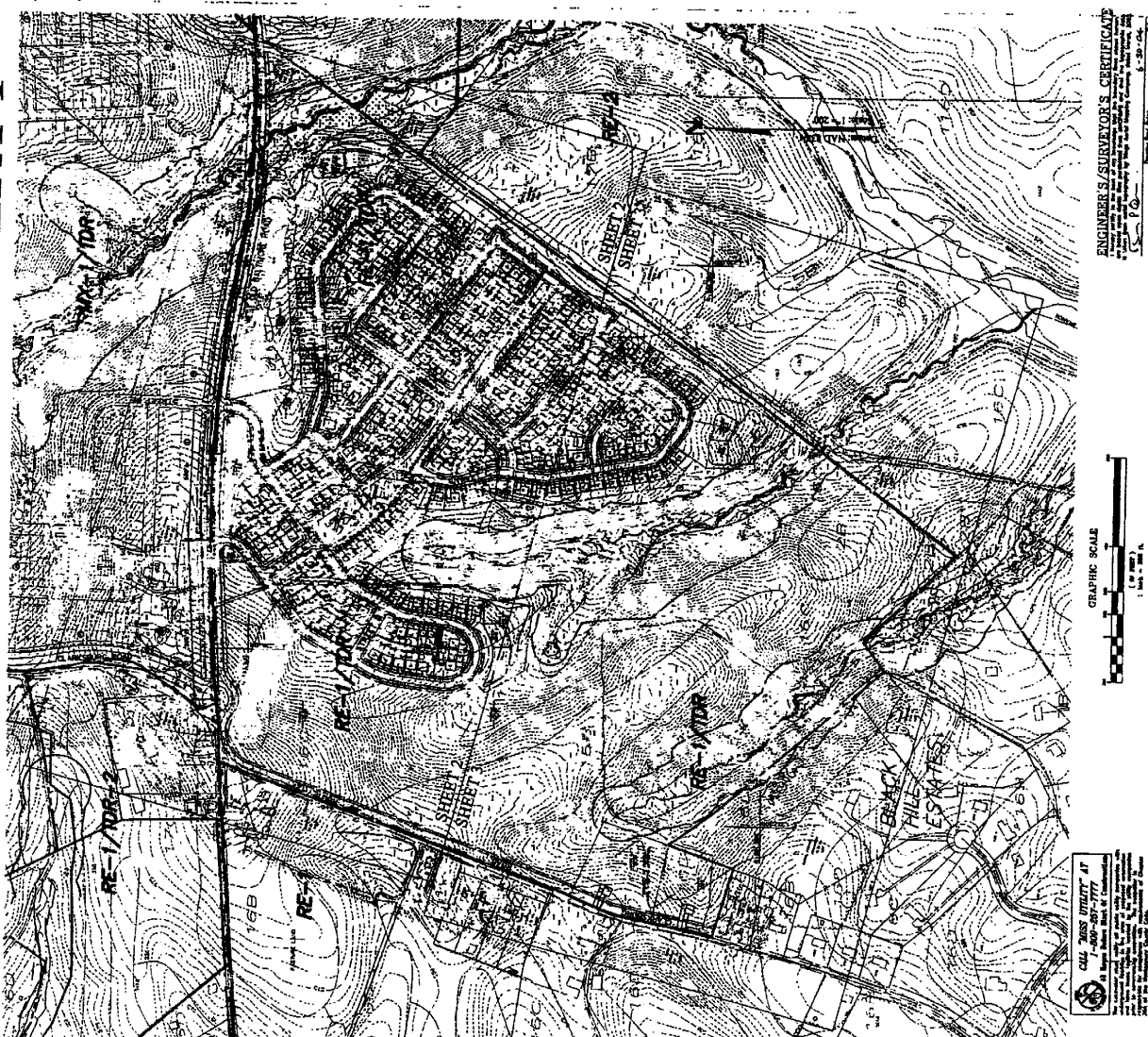

ENGINEERS/SURVEYOR'S CERTIFICATE

I, the undersigned, being a duly Licensed Professional Engineer and a Registered Professional Surveyor in the State of Maryland, do hereby certify that the foregoing is a true and correct copy of the original as shown to me by the Applicant.

RODGERS
C. OAKLEY, INC.
1100 W. PATRICKS ROAD
ROCKVILLE, MD 20858
Tel: (301) 320-7415

GRAPHIC SCALE
1 inch = 200 feet

PRELIMINARY PLAN COVER SHEET

OWNER: LINTHICUM FAMILY LTD., 1100 W. PATRICKS ROAD, ROCKVILLE, MD 20858, Tel: (301) 320-7415.

NO.	DATE	DESCRIPTION
1	1/1/19	CONSTRUCTION OF ROAD AND DRIVE
2	2/1/19	INSTALLATION OF UTILITY LINES
3	3/1/19	CONSTRUCTION OF FOUNDATION
4	4/1/19	CONSTRUCTION OF WALLS
5	5/1/19	CONSTRUCTION OF ROOF
6	6/1/19	CONSTRUCTION OF INTERIOR FINISHES
7	7/1/19	CONSTRUCTION OF EXTERIOR FINISHES
8	8/1/19	COMPLETION OF CONSTRUCTION

SOILS LISTING

NO.	DATE	DESCRIPTION
1	1/1/19	CONSTRUCTION OF ROAD AND DRIVE
2	2/1/19	INSTALLATION OF UTILITY LINES
3	3/1/19	CONSTRUCTION OF FOUNDATION
4	4/1/19	CONSTRUCTION OF WALLS
5	5/1/19	CONSTRUCTION OF ROOF
6	6/1/19	CONSTRUCTION OF INTERIOR FINISHES
7	7/1/19	CONSTRUCTION OF EXTERIOR FINISHES
8	8/1/19	COMPLETION OF CONSTRUCTION

Development Summary

NO.	DATE	DESCRIPTION
1	1/1/19	CONSTRUCTION OF ROAD AND DRIVE
2	2/1/19	INSTALLATION OF UTILITY LINES
3	3/1/19	CONSTRUCTION OF FOUNDATION
4	4/1/19	CONSTRUCTION OF WALLS
5	5/1/19	CONSTRUCTION OF ROOF
6	6/1/19	CONSTRUCTION OF INTERIOR FINISHES
7	7/1/19	CONSTRUCTION OF EXTERIOR FINISHES
8	8/1/19	COMPLETION OF CONSTRUCTION

NO.	DATE	DESCRIPTION
1	1/1/19	CONSTRUCTION OF ROAD AND DRIVE
2	2/1/19	INSTALLATION OF UTILITY LINES
3	3/1/19	CONSTRUCTION OF FOUNDATION
4	4/1/19	CONSTRUCTION OF WALLS
5	5/1/19	CONSTRUCTION OF ROOF
6	6/1/19	CONSTRUCTION OF INTERIOR FINISHES
7	7/1/19	CONSTRUCTION OF EXTERIOR FINISHES
8	8/1/19	COMPLETION OF CONSTRUCTION

NO.	DATE	DESCRIPTION
1	1/1/19	CONSTRUCTION OF ROAD AND DRIVE
2	2/1/19	INSTALLATION OF UTILITY LINES
3	3/1/19	CONSTRUCTION OF FOUNDATION
4	4/1/19	CONSTRUCTION OF WALLS
5	5/1/19	CONSTRUCTION OF ROOF
6	6/1/19	CONSTRUCTION OF INTERIOR FINISHES
7	7/1/19	CONSTRUCTION OF EXTERIOR FINISHES
8	8/1/19	COMPLETION OF CONSTRUCTION

NO.	DATE	DESCRIPTION
1	1/1/19	CONSTRUCTION OF ROAD AND DRIVE
2	2/1/19	INSTALLATION OF UTILITY LINES
3	3/1/19	CONSTRUCTION OF FOUNDATION
4	4/1/19	CONSTRUCTION OF WALLS
5	5/1/19	CONSTRUCTION OF ROOF
6	6/1/19	CONSTRUCTION OF INTERIOR FINISHES
7	7/1/19	CONSTRUCTION OF EXTERIOR FINISHES
8	8/1/19	COMPLETION OF CONSTRUCTION

NO.	DATE	DESCRIPTION
1	1/1/19	CONSTRUCTION OF ROAD AND DRIVE
2	2/1/19	INSTALLATION OF UTILITY LINES
3	3/1/19	CONSTRUCTION OF FOUNDATION
4	4/1/19	CONSTRUCTION OF WALLS
5	5/1/19	CONSTRUCTION OF ROOF
6	6/1/19	CONSTRUCTION OF INTERIOR FINISHES
7	7/1/19	CONSTRUCTION OF EXTERIOR FINISHES
8	8/1/19	COMPLETION OF CONSTRUCTION

PRELIMINARY PLAN FOR CONSTRUCTION