

NEHOUSE PROPERTY (7-03022)

Attachment A

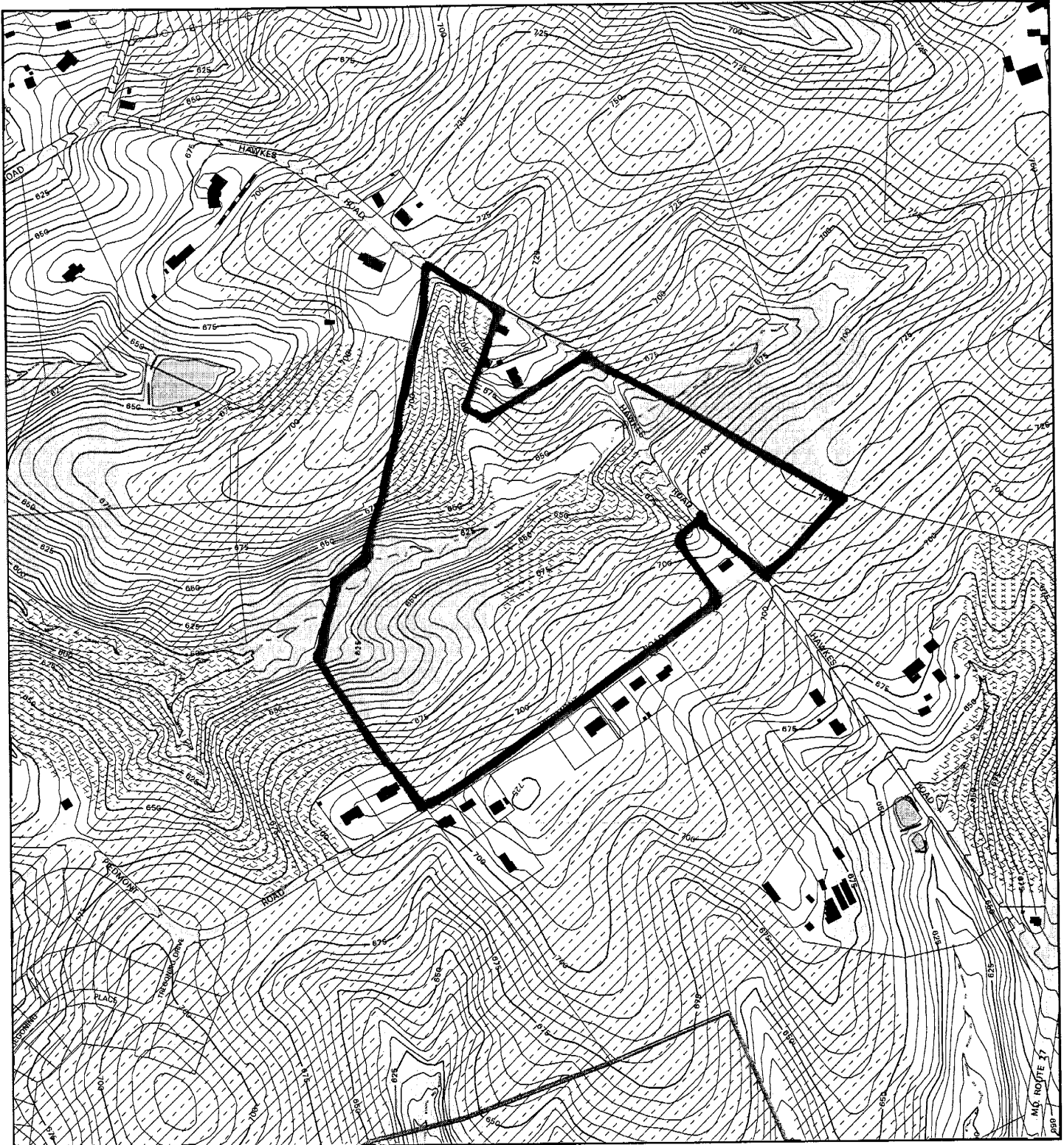

Map compiled on April 29, 2005 at 10:52 AM | Site located on base sheet no - 233NW11

NOTICE

The planimetric, property, and topographic information shown on this map is based on copyrighted Map Products from the Montgomery County Department of Park and Planning of the Maryland-National Capital Park and Planning Commission, and may not be copied or reproduced without written permission from M-NCPPC.

Property lines are compiled by adjusting the property lines to topography created from aerial photography and should not be interpreted as actual field surveys. Planimetric features were compiled from 1:14400 scale aerial photography using stereo photogrammetric methods.

This map is created from a variety of data sources, and may not reflect the most current conditions in any one location and may not be completely accurate or up to date. All map features are approximately within five feet of their true location. This map may not be the same as a map of the same area plotted at an earlier time as the data is continuously updated. Use of this map, other than for general planning purposes is not recommended. - Copyright 1998

Key Map

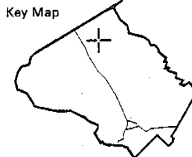

N



Research & Technology Center



1 inch = 600 feet
1 : 7200

NEHOUSE PROPERTY (7-03022)

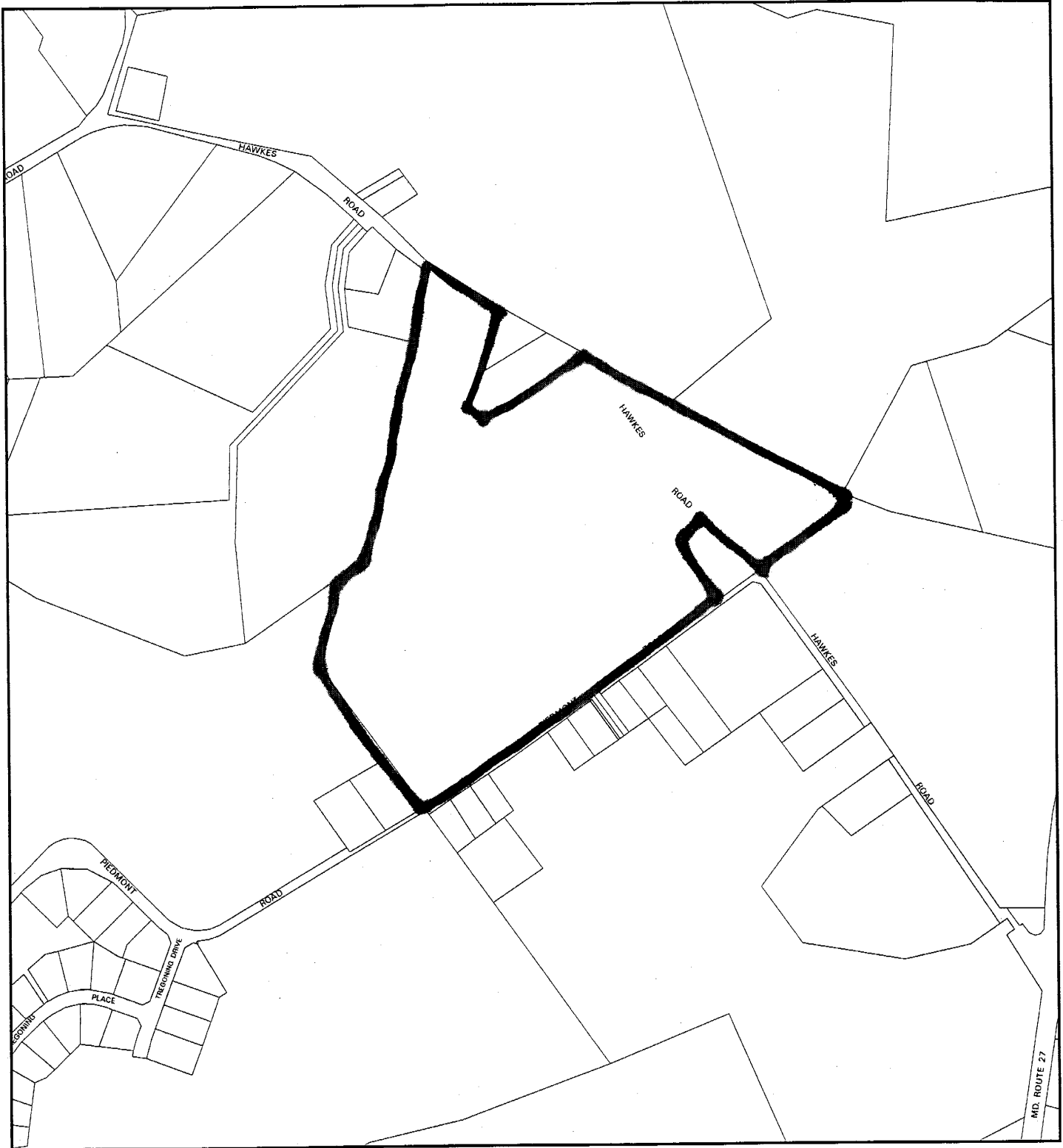

Map compiled on April 29, 2005 at 10:48 AM | Site located on base sheet no - 233NW11

NOTICE

The planimetric, property, and topographic information shown on this map is based on copyrighted Map Products from the Montgomery County Department of Park and Planning of the Maryland-National Capital Park and Planning Commission, and may not be copied or reproduced without written permission from M-NCPPC.

Property lines are compiled by adjusting the property lines to topography created from aerial photography and should not be interpreted as actual field surveys. Planimetric features were compiled from 1:14400 scale aerial photography using stereo photogrammetric methods.

This map is created from a variety of data sources, and may not reflect the most current conditions in any one location and may not be completely accurate or up to date. All map features are approximately within five feet of their true location. This map may not be the same as a map of the same area plotted at an earlier time as the data is continuously updated. Use of this map, other than for general planning purposes is not recommended. - Copyright 1998

Key Map

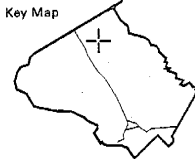

0 600



1 inch = 600 feet
1 : 7200

M-NCPPC
MONTGOMERY COUNTY DEPARTMENT OF PARK AND PLANNING
 THE MARYLAND-NATIONAL CAPITAL PARK AND PLANNING COMMISSION

8787 Georgia Avenue - Silver Spring, Maryland 20910-3760

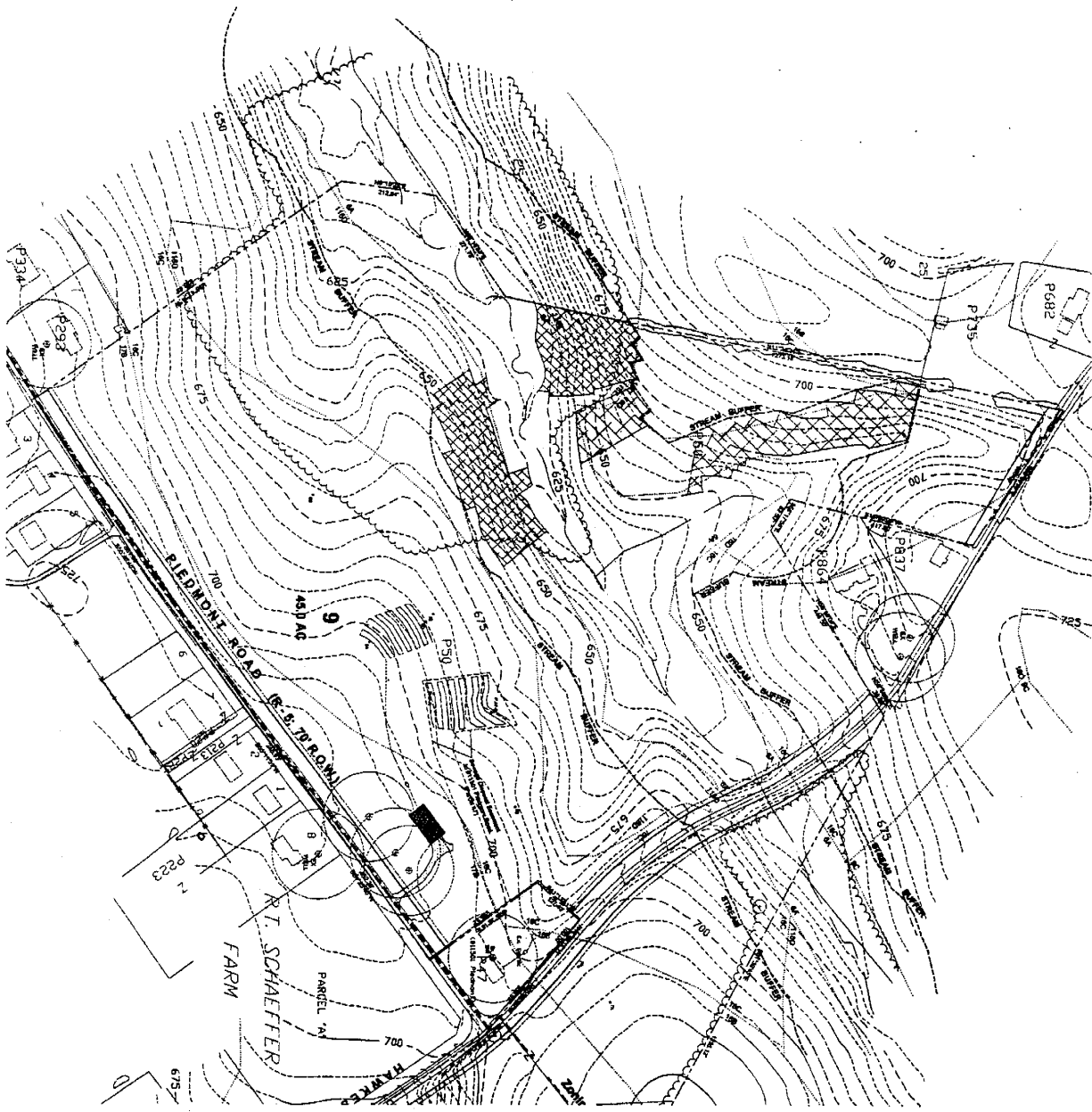

SEWAGE DISPOSAL SYSTEM - DESIGN DATA:

LOT	Area (Ac)	Volume (GPD)	Depth of Tank (ft)	Volume of Tank (GPD)	Depth of Tank (ft)	Volume of Tank (GPD)	Depth of Tank (ft)	Volume of Tank (GPD)	Depth of Tank (ft)	Volume of Tank (GPD)	Depth of Tank (ft)	Volume of Tank (GPD)	Depth of Tank (ft)	Volume of Tank (GPD)
1	0.10	1000	1.0	1000	1.0	1000	1.0	1000	1.0	1000	1.0	1000	1.0	1000
2	0.10	1000	1.0	1000	1.0	1000	1.0	1000	1.0	1000	1.0	1000	1.0	1000
3	0.10	1000	1.0	1000	1.0	1000	1.0	1000	1.0	1000	1.0	1000	1.0	1000
4	0.10	1000	1.0	1000	1.0	1000	1.0	1000	1.0	1000	1.0	1000	1.0	1000
5	0.10	1000	1.0	1000	1.0	1000	1.0	1000	1.0	1000	1.0	1000	1.0	1000
6	0.10	1000	1.0	1000	1.0	1000	1.0	1000	1.0	1000	1.0	1000	1.0	1000
7	0.10	1000	1.0	1000	1.0	1000	1.0	1000	1.0	1000	1.0	1000	1.0	1000
8	0.10	1000	1.0	1000	1.0	1000	1.0	1000	1.0	1000	1.0	1000	1.0	1000
9	0.10	1000	1.0	1000	1.0	1000	1.0	1000	1.0	1000	1.0	1000	1.0	1000

- NOTES:**
1. AREA OF PROPERTY - 0.90 acre
 2. EXISTING SEWER - 12" DIA. (R.C. AND)
 3. NO. OF LOTS SHOWN IN THE R.O.T. ZONE - 1
 4. NO. OF LOTS SHOWN IN THE R.O.T. ZONE - 1
 5. NO. OF LOTS SHOWN IN THE R.O.T. ZONE - 1
 6. TOTAL NUMBER OF LOTS SHOWN - 1
 7. EXISTING SEWER & WATER SERVICE CATEGORIES - 0.4 V4
 8. LOTS TO BE SERVED BY ON-SITE SEPTIC SYSTEMS AND PRIVATE WELL
 9. LOCATED IN WHITE SHEDD (CLASS 1)

20 031 acre ± 0.0 acre from adjacent Weather Property as shown

PREPARED FOR:
MR. ROY STANLEY
 2895 LONG CORNER ROAD
 GAITHERSBURG, MARYLAND 20878
 301-253-0078

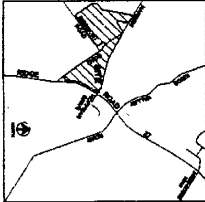

MINOR SUBDIVISION (for Lot 9 Only)
 (M-NCPPC File #7-03022)

PRE - APPLICATION PLAN
NEHOUSE PROPERTY
 Montgomery County, Maryland

B&A Bozinger & Associates, Inc.
 Land Planning Consultants
 8713 Shady Grove Circle
 Gaithersburg, MD 20877
 (301) 253-0078

date: Rev. 4/20/05
 scale: 1" = 100'

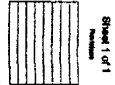

Sheet 1 of 1