

Plat Name: Linden Forest

Plat #: 220210620

Location: Located on the south side of Forest Glen Road (MD 192), opposite Hollow Glen Place

Master Plan: Forest Glen Sector Plan

Plat Details: R-60 zone; 2 lots

Owners: Richard Sterling Mehring, Samuel J. Weaver III and Christina Shaw Weaver

The subdivision plat has been reviewed by the M-NCPPC staff and determined to be in compliance with Administrative Subdivision Plan No. 620200150 (MCPB Resolution No. 20-127), as approved by the Board, and that any minor modifications reflected on the plat do not alter the intent of the Board's approval of the aforesaid plan.

[illegible][illegible]

A high-resolution, black and white image of a woven fabric texture. The image displays a complex grid pattern with varying shades of gray and black, resembling a dense textile or a technical drawing of a mesh. The texture is composed of many small, repeating units that form a larger, irregular grid structure. The overall appearance is that of a microscopic view of a material or a highly detailed technical drawing of a mesh.

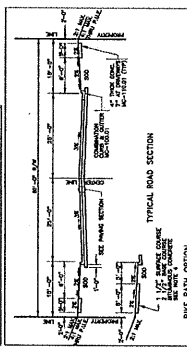
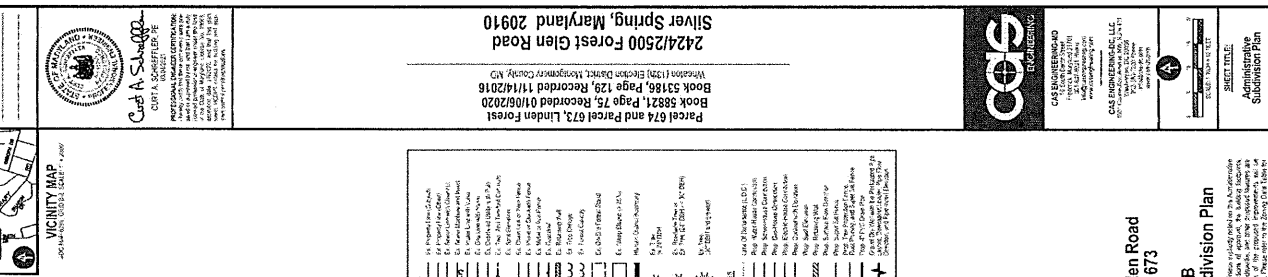
[illegible][illegible][illegible]

**2424/2500 Forest Glen Road
Parcel 674 & Parcel 673
Linden Forest
Proposed Lots A & B
Administrative Subdivision Plan**

[illegible]

Parcel 673

DISPOSITION PLAN NOTE: Line 10 is subject to the 2019 Australian Budget

Spent
disposal costs may be included in the revenues of the planning
agency as follows: