

1910 UNIVERSITY SENIOR HOUSING
PRELIMINARY PLAN NO. 120210230



Description

Request to subdivide the property into two lots, one for an existing religious assembly use and one for a proposed Independent Living Facility for Seniors.

No. 120210230

Completed: 12-05-2022

MCPB

Item No.
12-15-2022

Montgomery County
Planning Board
2425 Reedie Drive, Floor 14
Wheaton, MD 20902

Planning Staff

ET	Emily Tettelbaum, Planner III, Midcounty Planning, Emily.Tettelbaum@montgomeryplanning.org, 301-495-4569
	Matthew Folden, Supervisor, Midcounty Planning, Matthew.Folden@montgomeryplanning.org, 301-495-4539
CS	Carrie Sanders, Chief, Midcounty Planning, Carrie.Sanders@montgomeryplanning.org, 301-495-4653

LOCATION/ADDRESS

1910 University Boulevard, West

MASTER PLAN

2012 Wheaton CBD and Vicinity Sector Plan

ZONE

R-60

PROPERTY SIZE

3.56-acre tract area

APPLICANT

1910 University, LLC

ACCEPTANCE DATE

9/9/21

REVIEW BASIS

Chapters 50, 59



Summary:

- Staff recommends approval with conditions of the Preliminary Plan, which also includes the Final Forest Conservation Plan.
- Staff recommends approval of a Joint Use Agreement to allow parking spaces for the Independent Living Facility for Seniors to be provided off-site on the Synagogue property.
- The Hearing Examiner approved Conditional Use Application No. CU202204 for the Independent Living Facility on November 9, 2022.
- Ninety percent (90%) of the senior housing units will be income restricted and 30% percent of the proposed units will be permanently reserved as MPDUs.
- The Preliminary Plan review period was extended four times. The first extension, granted by the Director, extended the review period from December 23, 2021 until January 20, 2022. Three additional extensions, granted by the Planning Board, extended the review period from January 20, 2022 through December 29, 2022. The Applicant amended the conditional use and preliminary plan applications due to the adoption of Zoning Text Amendment (ZTA) No. 21-02 on July 20, 2021 which changed the requirements for Independent Living Facilities for Seniors.
- Staff has received correspondence from two neighbors in support of the proposed Independent Living Facility.

TABLE OF CONTENTS

SECTION 1: RECOMMENDATION AND CONDITIONS.....	3
SECTION 2: SITE DESCRIPTION.....	6
VICINITY.....	6
PROPERTY DESCRIPTION.....	6
SECTION 3: PROJECT DESCRIPTION.....	8
PRIOR APPROVALS.....	8
PROPOSAL	8
SECTION 4: PRELIMINARY PLAN 120210230 FINDINGS AND ANALYSIS	11
SECTION 5: COMMUNITY OUTREACH	17
SECTION 6: CONCLUSION	18
ATTACHMENTS	18

SECTION 1: RECOMMENDATION AND CONDITIONS

Staff recommends approval with conditions of the Preliminary Plan. All site development elements shown on the latest electronic version of the Preliminary Plan as of the date of this Staff Report submitted via ePlans to the M-NCPPC are required except as modified by the following conditions:

General Approval and Validity

1. This Preliminary Plan is limited to two lots for up to 90 dwelling units for seniors with 30% MPDUs, or DHCA approved equivalent, and up to 22,000 square feet of religious assembly uses.
2. The Adequate Public Facilities (“APF”) review for the Preliminary Plan will remain valid for five (5) years from the initiation date (as defined in Montgomery County Code Section 50.4.3.J.5).
3. The Preliminary Plan will remain valid for three years from its initiation date (as defined in Montgomery County Code Section 50.4.2.G), and before the expiration date of this validity period, a final record plat for all property delineated on the approved Preliminary Plan must be recorded in the Montgomery County Land Records or a request for an extension filed.

Outside Agencies

4. The Planning Board has reviewed and accepts the recommendations of the Montgomery County Department of Transportation (“MCDOT”) in its letter dated January 24, 2022, and incorporates them as conditions of the Preliminary Plan approval. The Applicant must comply with each of the recommendations in the letter, which may be amended by MCDOT if the amendment does not conflict with any other conditions of the Preliminary Plan approval.
5. Before the issuance of access permits, the Applicant must satisfy the Maryland State Highway Administration’s requirements for access and improvements.
6. The Planning Board has reviewed and accepts the recommendations of the Montgomery County Department of Permitting Services (“MCDPS”) – Water Resources Section in its stormwater management concept letter dated November 29, 2021, and incorporates them as conditions of the Preliminary Plan approval. The Applicant must comply with each of the recommendations in the letter, which may be amended by MCDPS – Water Resources Section if the amendment does not conflict with any other conditions of the Preliminary Plan approval.
7. The Planning Board has reviewed and accepts the recommendations of the Montgomery County Department of Permitting Services (“MCDPS”), Fire Department Access and Water Supply Section in its letter dated January 24, 2022, and incorporates them as conditions of approval. The Applicant must comply with each of the recommendations in the letter, which MCDPS may amend if the amendment does not conflict with other conditions of Preliminary Plan approval.
8. The Planning Board has reviewed and accepts the recommendations of the Montgomery County Department of Housing and Community Affairs (“DHCA”), in its letter January 31, 2022, and incorporates them as conditions of approval. The Applicant must comply with each of the recommendations in the letter, which DHCA may amend if the amendment does not conflict with other conditions of Preliminary Plan approval.

Other Approvals

9. The Applicant must comply with all conditions of approval associated with Conditional Use CU202204 on Lot 1.
10. Before Certification of the Preliminary Plan of Subdivision, the parties to the Joint Use Parking Agreement must execute that document, addressing the requirements of Section 59-6.2.3.G, record it among the Land Records of Montgomery County and provide a copy of the executed and recorded agreement to the Planning Department and to the Office of Zoning and Administrative Hearings.
11. Before approval of a record plat or any demolition, clearing or grading for the Subject Property, whichever comes first, the Applicant must receive Staff certification of this Preliminary Plan.

Environment

12. The Limits of Disturbance (“LOD”) shown on the Final Sediment and Erosion Control Plan must be consistent with the LOD shown on the approved Final Forest Conservation Plan.
13. Before any demolition, clearing, grading or construction for this development Application, whichever comes first, the Applicant must record an M-NCPPC approved Certificate of Compliance in an M-NCPPC approved off-site forest bank within the Sligo Creek watershed to satisfy the reforestation requirement for a total of 0.53 acres of mitigation credit. The off-site requirement may be met by purchasing credits from a mitigation bank elsewhere in the County, subject to Staff approval, if forest mitigation bank credits are not available for purchase within the Sligo Creek watershed, or by making a fee-in-lieu payment if mitigation credits are not available at any bank.
14. The Applicant must schedule the required site inspections by M-NCPPC Forest Conservation Inspection Staff per Section 22A.00.01.10 of the Forest Conservation Regulations.
15. The Applicant must comply with all tree protection and tree save measures shown on the approved Final Forest Conservation Plan. Tree save measures not specified on the Final Forest Conservation Plan may be required by the M-NCPPC Forest Conservation Inspection Staff.
16. Prior to issuance of the first above ground building permit for the independent living facility on Lot 1, the Applicant must provide certification from an acoustical engineer or architect that the units will be constructed so that all interior level noise levels do not exceed 45 dBA Ldn.

Transportation

17. The Applicant must provide a dedication and show on the record plat(s) all land necessary to accommodate 75 feet from the existing pavement centerline along the Subject Property frontage for University Boulevard.
18. Before issuance of any building permit or sediment control permit, whichever comes first, the Applicant must enter into a Surety and Maintenance Agreement with the Planning Board in a form approved by the M-NCPPC Office of General Counsel that outlines the responsibilities of the Applicant. The Agreement must include a performance bond or other form of surety, with the following provisions.

- a) A cost estimate of the materials and facilities, which, upon Staff approval, will establish the surety amount.
- b) The cost estimate must include, but is not limited to, the private sidewalk connecting Reddie Drive with University Boulevard, on-site lighting, landscaping and fencing.
- c) Completion of all improvements covered by the surety will be followed by inspection and potential reduction of the surety.
- d) The bond or surety for each item shall be clearly described within the Surety & Maintenance Agreement, including all relevant conditions.

Record Plats and Easements

- 19. There shall be no clearing or grading of the site before recordation of plats.
- 20. The record plat must show necessary easements.
- 21. The record plat must reflect common ingress/egress and utility easements over all shared driveways.
- 22. The record plat must reflect a common use and access covenant for the benefit of the public over all trails, sidewalks and paths not included in a public right-of-way or private street parcel. The covenant must be in a form approved by the M-NCPPC Office of the General Counsel and recorded among the Montgomery County Land Records.

Certified Preliminary Plan

- 23. The certified Preliminary Plan must contain the following notes:
 - a) *Unless specifically noted on this plan drawing or in the Planning Board conditions of approval, the building footprints, building heights, on-site parking, site circulation, and sidewalks shown on the Preliminary Plan are illustrative. The final locations of buildings, structures and hardscape will be determined at the time of issuance of building permit(s). Please refer to the zoning data table for development standards such as setbacks, building restriction lines, building height, and lot coverage for each lot.*
 - b) *The Applicant must schedule an on-site preconstruction meeting with M-NCPPC inspection staff before any demolition, clearing, or grading occurs on-site. The Applicant, along with their representatives, must attend the pre-construction meeting with the M-NCPPC inspector. A copy of the approved Certified Preliminary Plan is required to be on-site at all times. (Note No. 16 on cover sheet should be replaced with this one).*
- 24. Before submittal of the Certified Preliminary Plan, the Applicant must make the following changes:
 - a) Show resolutions and agency approval letters on the Approval Sheets.
 - b) Include the approved Fire and Rescue Access plan in the certified set.
 - c) Remove the use standards from the cover sheet and update the development standards table to match the version approved by the Planning Board.
 - d) Remove Existing Conditions (Sheet PP-4) and update the Sheet Index accordingly.

SECTION 2: SITE DESCRIPTION

VICINITY

The vicinity surrounding the Property is primarily residential, consisting of detached homes in the R-60 zone and townhomes in the PD zone. Wheaton Forest Park is located a few blocks south of the Property along University Boulevard. The WTOP building and radio towers are located northwest of the Property, across University Boulevard.

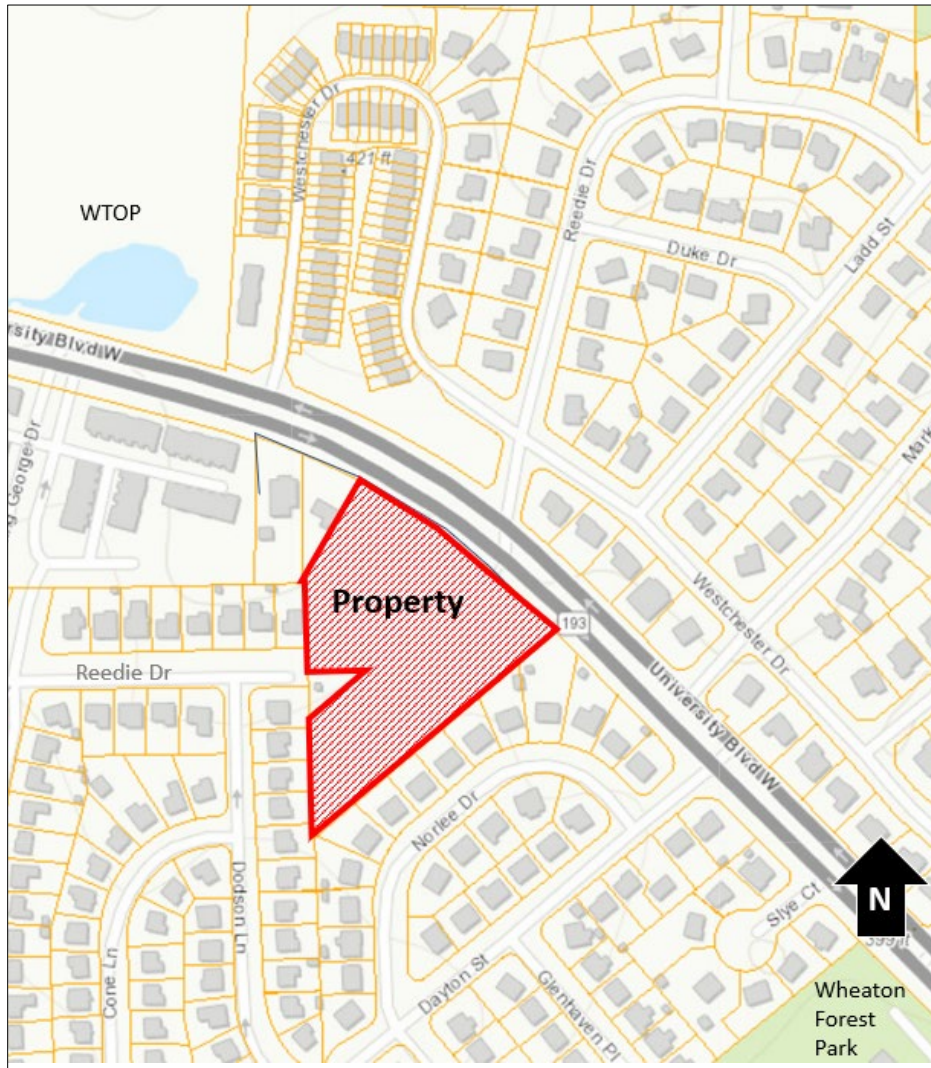

Figure 1: Vicinity/Staff-Defined Neighborhood (outlined in red)

PROPERTY DESCRIPTION

The Subject Property consists of a 1.31-acre unplatted parcel, and the 1.91-acre platted Parcel B shown on Plat 15759, both in the R-60 Zone. Parcel B contains the approximately 30,597-square foot

Har Tzeon-Agudath Achim Synagogue (“HTTA” or “Synagogue”) and an associated surface parking lot. The unplatted parcel is improved with a former residence, currently being used as a food pantry by HTTA, a playground, and an additional surface parking lot. Wooden fencing separates the Property from the adjacent detached houses.

There are no wetlands, intermittent or perennial streams on the Property. No known rare, threatened, or endangered species exist on the Property and there are no designated historic sites on or near the Property. In addition, there is no forest and there are no champion trees on the site.



Figure 2: Subject Property (Outlined in Red)

SECTION 3: PROJECT DESCRIPTION

PRIOR APPROVALS

By Resolution MCPB No. 22-095, dated September 23, 2022, the Planning Board approved Preliminary Forest Conservation Plan CU202204 (Attachment C).

On November 9, 2022, the Hearing Examiner issued a report and decision approving Conditional Use Application No. CU202204 (CU 22-04) for a 90-unit Independent Living Facility on the Property. The proposed Senior Building is 98,000 square feet and contains one- and two-bedroom units. All of the units will be for individuals 62 years of age or older (at least one individual in a household must be 62 or older). Approximately 90% of the units will be income restricted and approximately 30% will be reserved as MPDUs.

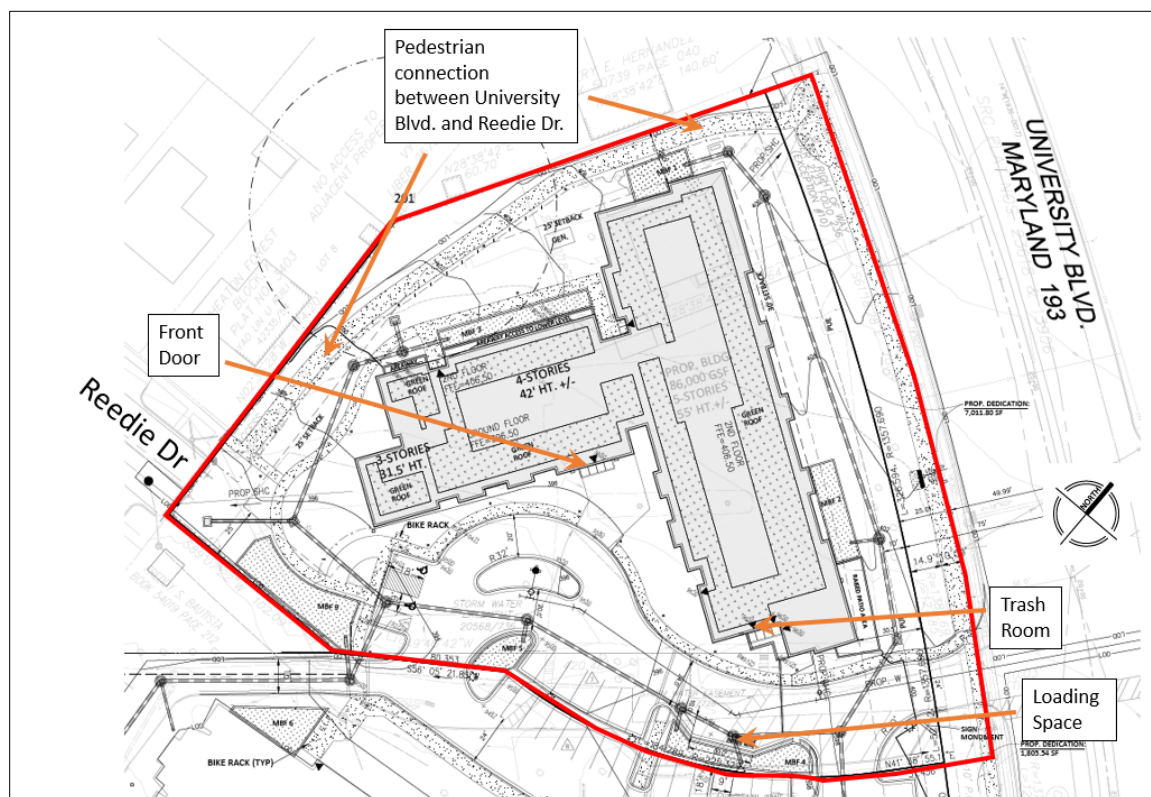

Figure 3: Conditional Use Site Plan

PROPOSAL

The Applicant, 1910 University, LLC, proposes to subdivide the Property into two lots, one for the existing Synagogue and one for redevelopment with a 90-unit independent living facility for seniors (“Senior Building”), as approved by Conditional Use CU202204. The one-story Synagogue building will

be reduced to 22,000 square feet, with a seating capacity of 200, after demolition of a portion of the existing building.

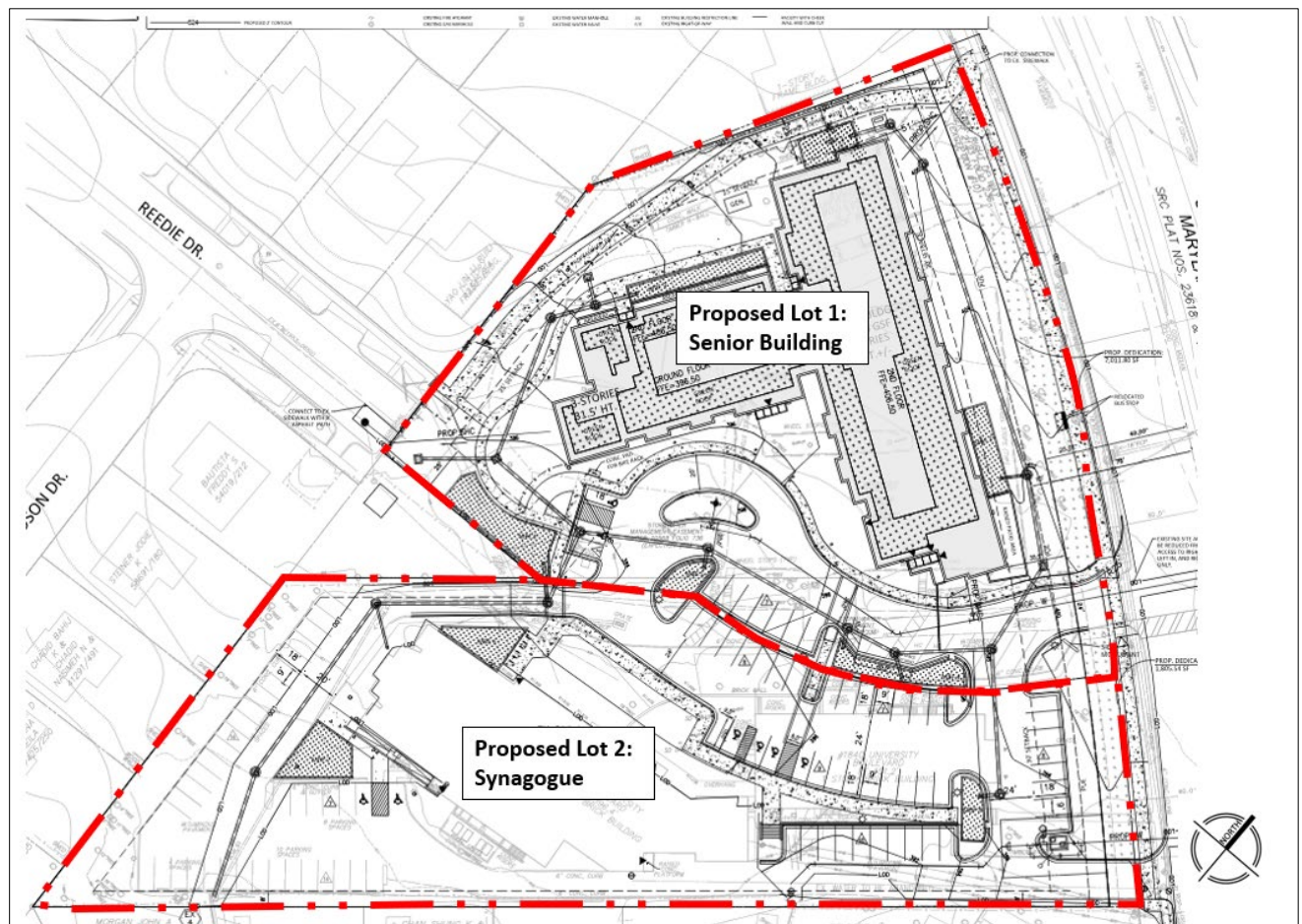

Figure 4: Proposed Subdivision

Circulation and Access

The Applicant plans to retain the two existing driveways on the Overall Property (Figure 5). One driveway, located on the proposed lot for the Senior Building, sits at the signalized terminus of Reedie Drive and University Boulevard. The driveway provides vehicular ingress and egress for both the proposed Senior Building and the Synagogue. Due to the unusual geometry of this intersection, egress from this driveway is limited to right-turns only. Two proposed internal driveways connect the surface parking lots for the Senior Building and the Synagogue and allow circulation around both properties. A second existing driveway, located on the proposed HTTA lot, allows exit only right-turns (ingress is not allowed) in the existing condition and will be retained without modification.

The Applicant proposes to replace the existing, unbuffered sidewalk along the Property's University Boulevard frontage with a 10-foot-wide sidewalk buffered with trees planted in a lawn panel. A five-

foot-wide walkway will connect the Senior Building main entrance with the University Boulevard sidewalk.

A pedestrian through-block connection along the west side of the building is proposed between University Boulevard and the terminus of Reedie Drive. The pedestrian connection includes landscaping and lighting, with a wide planting area where the walkway connects with the University Boulevard sidewalk. Chain-link fencing and landscaping will provide physical separation between the pedestrian walkway and the Senior Building to address the Applicant's security concerns while allowing visibility between the Senior Building and the walkway.

Parking

The proposed lot with the Senior Building contains ten vehicle parking spaces. The Applicant plans to formalize a joint use agreement to provide the remainder of the required vehicle parking spaces on the Synagogue parking lot. After demolition of a portion of the existing Synagogue, additional parking spaces will be added to the HTTA lot, for a total of 93 vehicle parking spaces between both lots.

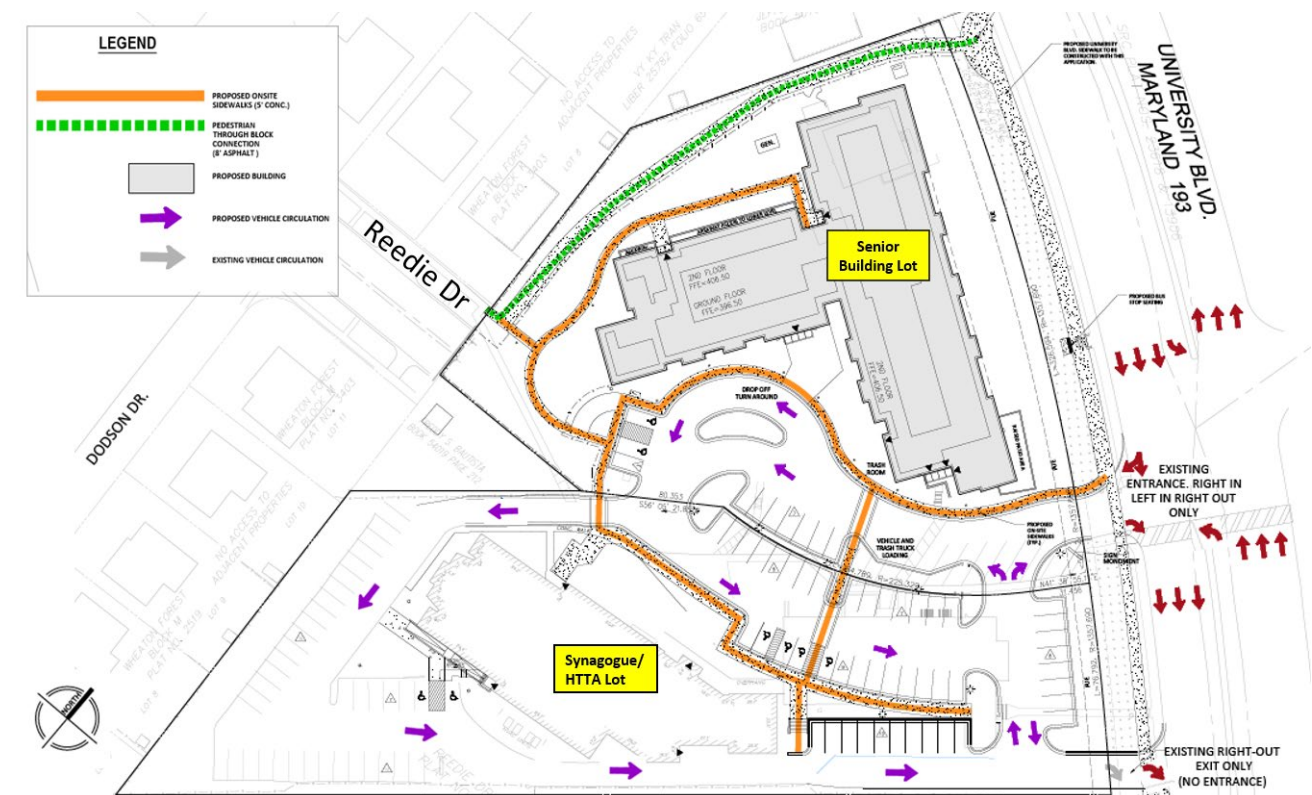

Figure 5: Circulation Plan

SECTION 4: PRELIMINARY PLAN 120210230 FINDINGS AND ANALYSIS

The Preliminary Plan would create two lots for a maximum density of up to 98,000 square feet of residential uses (90 independent living units for seniors) and up to 22,000 square feet of religious assembly uses. This Application has been reviewed for compliance with the Montgomery County Code, Chapter 50, Subdivision Regulations. The Application has been reviewed by other applicable State and County agencies. The layout of the subdivision, including size, width, shape, orientation and density of lots, and location and design of roads is appropriate for the subdivision given its location and the type of development or use contemplated and the applicable requirements of Chapter 59.

1. The layout of the subdivision, including size, width, shape, orientation and density of lots, and location and design of roads is appropriate for the subdivision given its location and the type of development or use contemplated and the applicable requirements of Chapter 59.

The Application proposes two lots: one for the existing Synagogue, and the other for the proposed Senior Building. The layout of the two lots is appropriate for the development of an Independent Living Facility for Seniors and a Synagogue given the recommendations of the Sector Plan and the applicable requirements of Chapter 59.

Proposed Lot 1, for the Senior Building, accommodates the building and infrastructure necessary to serve the facility as determined by County agencies, all of whom reviewed the Project and recommended Planning Board approval. Proposed Lot 2 is an appropriate size and configuration to accommodate the Synagogue and sufficient vehicle parking for the Synagogue and the Senior Building pursuant to a joint use agreement discussed below.

The lots were reviewed for compliance with the dimensional requirements for the R-60 Zone as specified in the Zoning Ordinance. The proposed lots will meet all the dimensional requirements for the R-60 zone or the use standards for Independent Living Facility for Seniors, as applicable. A summary of this review is included in Table 1.

Table 1: Development Standards in the R-60 Zone, Standard Method (Section 59-4.4.9.B)¹

Development Standard	Required/Allowed	Proposed
Tract area	n/a	154,934.3 sf/ 3.56 acres
Previous Dedications	n/a	938.25 sf/0.02 acres
Proposed Dedications	n/a	8,817.34 sf/0.20 acres
Site area	n/a	145,178.75 sf/3.33 acres
Lot area (min)	6,000 sf	Lot 1: 72,835 sf/1.67 acres Lot 2: 72,343 sf/1.66 acres
Frontage on street or open space	Required	Both lots front on University Boulevard
Density (max)	Lot 1: Determined by Hearing Examiner under Section 59-3.3.2.C.2.c.v Lot 2: n/a for religious assembly	Lot 1: 90 units (98,000 sf) Lot 2: 22,000 sf religious assembly
Lot Coverage (max)	35%	35% max
Front setback (min)	Lot 1: 30 ft ² Lot 2: 25 ft	Lot 1: 30 ft min Lot 2: 25 ft min
Side setback (min)	Lot 1: 25 ft ³ Lot 2: 8 ft	Lot 1: 25 ft min Lot 2: 8 ft min
Rear setback (min)	Lot 1: 25 ft ³ Lot 2: 20 ft	Lot 1: 25 ft min Lot 2: 20 ft min
Height (max)	Lot 1: 60 ft ⁴ Lot 2: 35 ft	Lot 1: 60 ft max Lot 2: 35 ft max
Vehicle Parking (min) Religious Assembly (200 fixed seats) Independent Living Facility for Seniors (90 units + 3 employees) TOTAL	0.125 spaces/seat x 66 seats ⁵ 0.25 spaces/seat x 134 seats (42 total spaces) 0.5 space/unit 0.5 space/employee (47 total spaces) ⁶ 89 spaces	46 spaces 47 spaces ⁷ 93 spaces
¹ Or as required by an Independent Living Facility Conditional Use under Section 59-3.3.3.C.2, as noted herein. ² Section 59-3.3.2.C.2.c.vi ³ Section 59-3.3.2.C.2.c.vii ⁴ Section 59-3.3.2.C.2.c.iv ⁵ See further discussion of the parking reduction for the religious assembly use below. ⁶ Includes a 0.5 reduction for senior housing pursuant to Section 59-6.2.3.I.2.b. ⁷ 10 spaces for the Senior Building are provided on site (Lot 1) , and the additional 37 spaces required for the Senior Building are provided on Lot 2 with a joint use parking agreement pursuant to Section 59-6.2.3.G.		

Parking

Pursuant to Section 59.6.2.3.I.2.c, for a religious assembly use, the deciding body may reduce the required number of parking spaces from 0.25 spaces per fixed seat to 0.125 spaces per fixed seat if used by a congregation whose religious beliefs prohibit the use of motor vehicles in traveling to or from religious services conducted on their Sabbath and principal holidays. As a traditional Conservative synagogue, HTTA and its members tend to adhere to more orthodox traditions which include prohibition of certain activities on the Sabbath including driving a motor vehicle. Testimony at the Hearing Examiner hearing for CU202204 indicated that 1/3 to 1/2 of Synagogue congregants walk to services, and that HTTA continues to conduct Zoom services, further reducing the number of members who attend services in person. Staff recommends using the religious assembly parking reduction (0.125 spaces per fixed seat) with the conservative assumption that 1/3 of the 200 total fixed seats (66 seats) in the Synagogue will be for congregants who walk, while the requirement for the other 2/3 of the fixed seats (134 seats) are calculated using the normal religious assembly rate (0.25 spaces per fixed seat). Under these assumptions, the Synagogue's parking requirement is 42 spaces. With a total of 83 spaces, the Synagogue parking lot will be able to accommodate the religious assembly parking requirement (42 spaces) in addition to the 37 off-site spaces required for the Senior Building.

In accordance with Section 59-6.2.3.G, the developer of the Senior Building proposes to enter into a joint use agreement with HTTA to satisfy the vehicle parking requirement for the Senior Building by making up to 38 parking spaces available off-site on the Synagogue property (Attachment E). Between the two properties, there will be 93 vehicle parking spaces available, satisfying the parking requirements of both uses (89 spaces).

Under Section 59-6.2.3.G, a joint use agreement must:

- a) *be for a property under the control of the involved parties;*
- b) *be approved by the deciding body;*
- c) *have a minimum term of 5 years; and*
- d) *require the parties to notify DPS within 3 days after any changes to the joint use arrangement and provide DPS with a minimum of one month notice of any pending termination of the agreement.*
- e) *If the parking available under a joint use agreement is reduced, the use-and-occupancy permit for the development that was approved in reliance on the joint use agreement must be amended or revoked, as appropriate, due to the reduced parking unless a parking waiver under Section 6.2.10 is approved.*
- f) *A property owner must obtain a new use-and-occupancy permit, including proof of sufficient parking, if there is a change in use of the property or in the joint use agreement.*

Staff supports the joint use parking agreement, which will be recorded in the land records and address all of the relevant requirements of Section 59-6.2.3.G.

2. The Preliminary Plan substantially conforms to the Master Plan.

The Preliminary Plan substantially conforms to the Sector Plan. The Property is within the boundary of the 2012 Wheaton CBD and Vicinity Sector Plan (Sector Plan). Overall, the Application is in conformance with the Sector Plan. The Sector Plan does not specifically address the Property, but general recommendations related to housing, connectivity, and transportation are relevant to this Application.

Housing

The following objectives and recommendations are related to housing:

The Plan describes Wheaton's role in the County as an area with "broad housing choices" (page 9) and envisions the Wheaton of the future to continue providing, "housing opportunities for the eastern part of the County." (page 11).

The Plan also recommends that "Existing single-family residential neighborhoods should be preserved and protected from the adverse impacts of nearby non-residential development." (page 58).

The proposed independent living facility for seniors will provide additional housing choices in Wheaton. The Senior Building is proposed on a Property that is currently developed with a non-residential use. The building is context-sensitive in massing and orientation and provides an appropriate transition to the single-family neighborhood located along Reedie Drive to the west.

Connectivity

The Sector Plan recommends that through-block pedestrian connections should be provided where feasible, particularly for large blocks (page 64).

The Applicant has proposed a pedestrian/bicycle connection along the northwest side of the Senior Building. This location provides pedestrian access between Reedie Drive and University Boulevard while maintaining the secure environment the Applicant requires for the Synagogue and proposed Senior Building.

Master-Planned Roadways, Bikeways and Transit

The segment of University Boulevard along the Property frontage is classified as M-19, a major highway with planned Bus Rapid Transit (BRT), within the Master Plan of Highways and Transitways. The existing section has six (6) lanes, as well as an existing vegetated median. The Applicant proposes to dedicate approximately 25-feet of right-of-way as a means to meet the 75-foot public planned right-of-way, from centerline, to accommodate the six travel lanes, a central median, and the future University Boulevard transitway identified in the Countywide Transit Corridors Functional Master Plan. A BRT station is planned at the University Boulevard-Amherst Avenue intersection, less than a 1/4 mile west of the Subject Property.

Currently along the University Boulevard property frontage, an existing six-foot sidewalk, without a street buffer, is located directly from the back of curb. The University Boulevard Property frontage will be enhanced with a six-foot sidewalk and eight-foot street buffer with street trees, in accordance with the Boulevard streetscape requirements in the Complete Streets Design Guide. Furthermore, the Applicant proposes to construct a new ADA-compliant curb ramp connecting directly with the existing crosswalk across University Boulevard. The driveway access at the University Boulevard-Reedie Drive approach will be raised to sidewalk-level to foster safe travel for people walking north to south, consistent with standard detail MC-302.01.

The Bicycle Master Plan recommends a neighborhood connector trail through the Property to connect Reedie Drive and University Boulevard. The Applicant has agreed to provide an eight-foot-wide asphalt pathway north of the proposed Senior Building that will provide a public pedestrian and bicycle connection between Reedie Drive and University Boulevard. As illustrated in Figure 6, the proposed pathway provides clear indication of public access using decorative tree plantings and natural features. A bidirectional off-street sidepath is planned along the opposite frontage of University Boulevard and this Project does not preclude implementation of the future bikeway.

Additionally, the future University Boulevard Transitway is planned along this segment of University Boulevard. A bus rapid transit station is planned at the University Boulevard-Amherst Avenue intersection, less than a 1/4 mile west of the Subject Property.

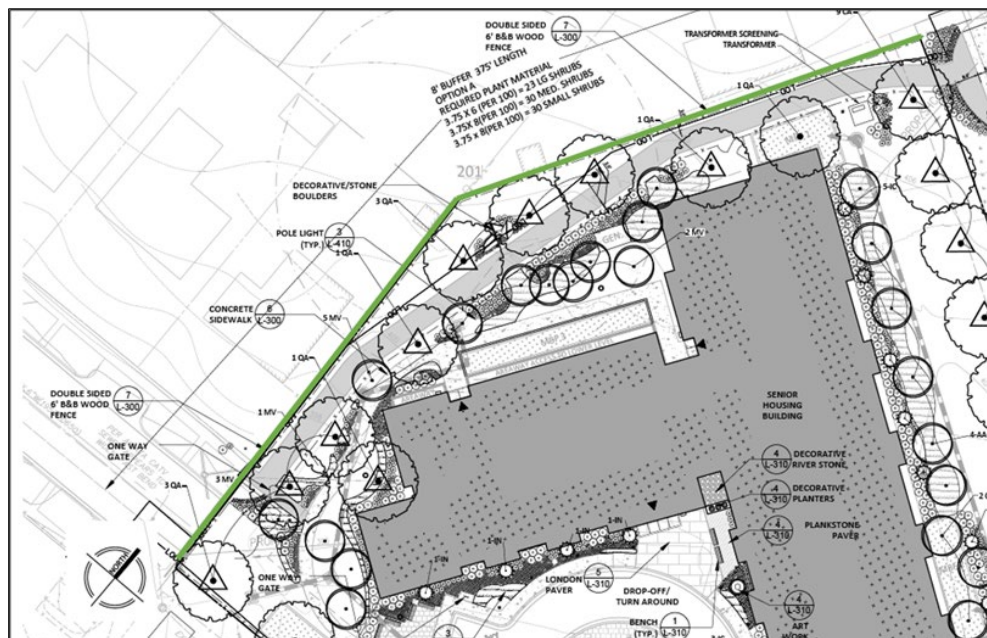

Figure 6: Trail Connection Landscaping¹

¹ The Landscape Plan was approved with Conditional Use CU202204.

3. Public facilities will be adequate to support and service the area of the subdivision.

Transportation

Transportation infrastructure will be adequate to serve the proposed development. Master planned roads, bikeways, and transit are discussed in finding no. 2. The Property is currently serviced by Ride On and WMATA buses, with existing bus stops located along the Property's frontages with University Boulevard. The Property is also within a 1/3 mile of the Wheaton Metrorail Station, located to the west along Reedy Drive. The nearest public transit routes are as follows:

- Ride On route 7 operates along Reedy Drive and University Boulevard, providing service between the Wheaton CBD, Inwood Avenue, and the Wheaton and Forest Glen Metrorail stations.
- Ride On route 8 operates along University Boulevard, providing service to the Wheaton CBD, Holy Cross Hospital, the Silver Spring CBD, and the Wheaton, Forest Glen, and Silver Spring Metrorail stations.
- Metrobus route C2 operates along University Boulevard, providing service to the Wheaton CBD, Four Corners, Langley Park, the US 29 Flash Route, the University of Maryland, and the Wheaton and Greenbelt Metrorail stations.
- Metrobus route C4 operates along University Boulevard, providing service to the Wheaton CBD, Four Corners, Langley Park, the US 29 Flash Route, and the Wheaton and Prince George's Plaza Metrorail stations.

Transportation Adequate Public Facilities (APF) Review

The Applicant filed a transportation statement, which included up to 90 proposed independent living dwelling units. The transportation statement indicates that the Project will generate an increase of 28 morning and 39 evening person trips, featuring an increase of 15 morning and 22 evening peak hour vehicle trips.

As such, under the 2020-2024 Growth and Infrastructure Policy, a traffic study is not required to satisfy the LATR test, because the number of morning and evening person trips is fewer than the standard of 50 or more trips within the weekday peak hours.

Schools

A School Test is not required for the existing Synagogue. The Independent Living for Seniors use is not projected to generate any school-age children and a School Test is not required.

Other Public Facilities and Services

The Property is located within water and sewer categories W-1 and S-1 and is serviced by existing water and sewer. Water and sewer needs are expected to be met by the Washington Suburban Sanitary Commission ("WSSC") through connection to the existing water and sewer lines. Other utilities, public facilities and services, such as electric, telecommunications, police stations, firehouses

and health services are currently operating within the standards set by the Growth and Infrastructure Policy in effect at the time that the Application was submitted.

4. All Forest Conservation Law, Chapter 22A requirements are satisfied.

The Application meets the requirements of Chapter 22A of the Montgomery County Forest Conservation Law (“FCL”). As required by Chapter 22A, a Final Forest Conservation Plan (“FFCP”) was submitted with this Preliminary Plan application. The total net tract area for forest conservation purposes is 3.55 acres. The Property is zoned R-60 and is classified as High Density Residential (“HDR”) as defined in Section 22A-3 of the FCL and specified in the Trees Technical Manual. The Site does not contain any forest. However, there is a 0.53-acre afforestation requirement as calculated in the Forest Conservation Worksheet, as determined by the property size and 15% afforestation threshold. The afforestation requirement will be met off-site in a forest bank or by payment of fee-in-lieu. The Final Forest Conservation Plan (FFCP) is consistent with the Preliminary Forest Conservation Plan that was approved with Conditional Use No. CU202204.

5. All stormwater management, water quality plan, and floodplain requirements of Chapter 19 are satisfied.

The Preliminary Plan Application meets the stormwater management requirements of Chapter 19 of the County Code. The Applicant received a stormwater concept approval from MCDPS Water Resources Section on November 29, 2021. The Application will meet stormwater management goals through a variety of techniques including Micro-Bioretenction, Enhanced Micro Bioretenction, Planter Boxes, and a Green Roof.

6. Any burial site of which the applicant has actual notice or constructive notice or that is included in the Montgomery County Cemetery Inventory and located within the subdivision boundary is approved under Subsection 50-4.3.M.

The Applicant has not had notice of any burial site on the Property.

7. Any other applicable provisions specific to the property and necessary for approval of the subdivision is satisfied.

No other provisions apply to the Subdivision.

SECTION 5: COMMUNITY OUTREACH

The Applicant held a pre-submittal public meeting on May 3, 2021 related to the Application. The meeting was conducted virtually due to the COVID-19 Guidelines and the Applicant has complied with all submittal and noticing requirements.

Staff received email correspondence from two neighbors in support of the proposed Independent Living Facility.

SECTION 6: CONCLUSION

Preliminary Plan No. 120210230 satisfies all the applicable findings under the Zoning Code and Subdivision Regulations, meets all applicable requirements of the Forest Conservation law and substantially conforms to the recommendations of the Wheaton CBD and Vicinity Sector Plan. Therefore, Staff recommends approval of Preliminary Plan No. 120210230 with the conditions included at the beginning of this Staff Report.

ATTACHMENTS

Attachment A: Preliminary Plan

Attachment B: Final Forest Conservation Plan

Attachment C: Prior Approvals

Attachment D: Agency Approvals

Attachment E: Draft Joint Use Parking Agreement

Attachment F: Correspondence

[illegible]

SHEET NO. _____

ATTACHMENT B

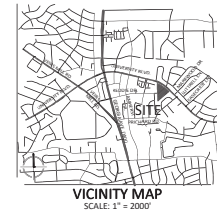

VIA
VIA MARYLAND, LLC
2021 Century Blvd., Suite 400
Germantown, MD 20874
301.316.4100 | via.com
Our Site Set on the Future.

PREPARED FOR:
1910 UNIVERSITY LLC
C/O MISSION FIRST HOUSING
1910 UNIVERSITY BLVD.
WASHINGTON, DC 20036
202.349.4140
ELIZABETH ASKEW EVERHART
everhart@missionfirsthousing.org

ARCHITECT:
WIENCK & ASSOCIATES
ARCHITECTS + PLANNERS
1100 VERMONT AVE. NW,
8TH FLOOR
WASHINGTON, DC 20005
202.349.4140
SCOTT & MATTIE
SMATTIE@WIENCK-ASSOCIATES.COM

DESIGN CONSULTANTS
PLANNER, CIVIL ENGINEER
VIA MARYLAND, LLC
2021 CENTURY BLVD. #400
GERMANTOWN, MD 20874
301.316.4100
CONTACT: MARION BURDEN



ATTACHMENT C

Montgomery County Planning Board

THE MARYLAND-NATIONAL CAPITAL PARK AND PLANNING COMMISSION

MCPB No. 22-095

Forest Conservation Plan No. CU202204

1910 University Boulevard West

Date of Hearing: September 8, 2022

RESOLUTION

WHEREAS, under Montgomery County Code Chapter 22A, the Montgomery County Planning Board is authorized to review forest conservation plan applications; and

WHEREAS, on September 7, 2021, 1910 University, LLC ("Applicant") filed an application for approval of a forest conservation plan on approximately 3.56 acres of land located at 1910 University Boulevard ("Subject Property") in the *2012 Wheaton CBD and Vicinity Sector Plan* ("Sector Plan") area; and

WHEREAS the Applicant's forest conservation plan application was designated Forest Conservation Plan No. CU202204, *1910 University Boulevard West* ("Forest Conservation Plan" or "Application"); and

WHEREAS, following review and analysis of the Application by Planning Board Staff ("Staff") and other governmental agencies, Staff issued a memorandum to the Planning Board dated August 29, 2022, setting forth its analysis and recommendation for approval of the Application, subject to certain conditions ("Staff Report"); and

WHEREAS, on September 8, 2022, the Planning Board held a public hearing on the Application and approved the Application subject to certain conditions, by motion of Commissioner Rubin, seconded by Commissioner Patterson, with a vote of 5-0; Commissioners Anderson, Cichy, Patterson, Rubin, and Verma voting in favor.

2425 Reedie Drive, Floor 14, Wheaton, MD 20902 | Phone: 301-495-4605 | Fax: 301-495-1320
www.montgomeryplanningboard.org | mcp-chair@mncppc.org

Approved as to

Legal Sufficiency: /s/ Emily Vaias

M-NCPPC Legal Department

NOW, THEREFORE, BE IT RESOLVED that the Planning Board APPROVES Forest Conservation Plan No. CU202204 on the Subject Property, subject to the following conditions:¹

1. The Final Forest Conservation Plan must be consistent with the Preliminary Forest Conservation Plan.
2. Prior to any demolition, clearing, grading or construction for this development Application, whichever comes first, the Applicant must submit financial surety, in a form approved by the M-NCPPC Office of the General Counsel, to the M-NCPPC Planning Department for the required mitigation trees credited toward meeting the requirements of the FCP.
3. Prior to any demolition, clearing, grading or construction for this development Application, whichever comes first, the Applicant must execute a five-year Maintenance and Management Agreement ("MMA") in a form approved by the M-NCPPC Office of General Counsel. The MMA is required for all variance tree mitigation plantings.
4. The Applicant must plant the variance tree mitigation plantings on the Subject Property with a minimum size of 3 caliper inches totaling 84 caliper inches as shown on the approved FCP. Adjustments to the planting locations of these trees is permitted with the approval of the M-NCPPC Forest Conservation Inspection Staff.
5. Within the first planting season following the release of the first Sediment and Erosion Control Permit from the Montgomery County Department of Permitting Services for the Subject Property, or as directed by the M-NCPPC Forest Conservation Inspection Staff, the Applicant must install the variance tree mitigation plantings as shown on the FCP.

BE IT FURTHER RESOLVED that having given full consideration to the recommendations of its Staff as presented at the hearing and/or as set forth in the Staff Report, which the Board hereby adopts and incorporates by reference (except as modified herein), and upon consideration of the entire record, the Planning Board FINDS, with the conditions of approval, that:

- 1. The Application satisfies all the applicable requirements of the Forest Conservation Law, Montgomery County Code Chapter 22A, and ensures the protection of environmentally sensitive features.*

A. Forest Conservation

The Board finds that as conditioned, the Forest Conservation Plan complies with the requirements of the Forest Conservation Law.

¹ For the purpose of these conditions, the term "Applicant" shall also mean the developer, the owner, or any successor in interest to the terms of this approval.

The Application is subject to the Montgomery County Forest Conservation Law (Chapter 22A of the County Code) under Section 22A-4(a) as a project by “a person required by law to obtain approval or amendment to a development plan, diagrammatic plan, project plan, floating zone plan, sketch plan, preliminary plan of subdivision, administrative subdivision, minor subdivision, or site plan.” The Preliminary Forest Conservation Plan is being reviewed with the Conditional Use Plan and the Final Forest Conservation Plan will be reviewed and approved as part of Preliminary Plan No. 120210230. Under Section 22A-11(c) “The Board of Appeals must consider the preliminary forest conservation plan when approving the special exception or conditional use application and must not approve a special exception or conditional use application that conflicts with the preliminary forest conservation plan.”

The Application meets the requirements of Chapter 22A of the Montgomery County Forest Conservation Law (“FCL”). As required by Chapter 22A, a Preliminary Forest Conservation Plan (“PFCP”) was submitted with this Conditional Use application. The total net tract area for forest conservation purposes is 3.55 acres. The Property is zoned R-60 and is classified as High Density Residential (“HDR”) as defined in Section 22A-3 of the FCL and specified in the Trees Technical Manual. The Site does not contain any forest. However, there is a 0.53-acre afforestation requirement as calculated in the Forest Conservation Worksheet, as determined by the property size and 15% afforestation threshold. The afforestation requirement will be met off-site in a forest bank or by payment of fee-in-lieu.

B. Forest Conservation Variance

Section 22A-12(b)(3) of the Forest Conservation Law identifies certain individual trees as high priority for retention and protection (“Protected Trees”). Any impact to these Protected Trees, including removal or any disturbance within a Protected Tree’s critical root zone (“CRZ”), requires a variance under Section 22A-12(b)(3) (“Variance”). Otherwise such resources must be left in an undisturbed condition.

This Application will require the removal or CRZ impact to 10 Protected Trees as identified in the Staff Report. In accordance with Section 22A-21(a), the Applicant requested a Variance, and the Board agrees that the Applicant would suffer unwarranted hardship by being denied reasonable and significant use of the Subject Property for an independent living facility for seniors without the Variance.

The Board makes the following findings necessary to grant the Variance:

1. *Granting the Variance will not confer on the Applicant a special privilege that would be denied to other applicants.*

Granting the variance will not confer a special privilege on the Applicant as the existing development cannot be demolished without removing eight (8) of the nine (9) trees shown as being removed. The remaining one (1) tree will be removed to accommodate the construction for the construction of the new development. If the Applicant is not allowed to impact the trees, the Applicant will not be able to redevelop a portion of the Property. Granting a variance to allow for demolition of existing facilities is not unique to this Applicant.

2. *The need for the Variance is not based on conditions or circumstances which are the result of the actions by the Applicant.*

The need for the variance is not based on conditions or circumstances which are the result of actions by the Applicant. The requested variance is based on existing site conditions, including the location of the Protected Trees in proximity to the existing development proposed for demolition and removal. Eight (8) of the trees designated as removed need to be removed because of impacts due to demolition of the existing development. The Applicant has minimized disturbance by constructing within the area already developed, with one (1) additional tree required for removal due to construction of the new development.

3. *The need for the Variance is not based on a condition related to land or building use, either permitted or non-conforming, on a neighboring property.*

The surrounding land uses and buildings do not have conditions that have created or contributed to this need for a variance.

4. *Granting the Variance will not violate State water quality standards or cause measurable degradation in water quality.*

The nine (9) Protected Trees requested for removal are not located in an environmental buffer or special protection area. Mitigation for the Variance is at a rate that approximates the form and function of the Protected Trees removed. The Applicant is proposing to remove nine (9) Protected Trees and will mitigate for the removal of these

trees at a rate of ¼-inch planted for every 1-inch DBH of Protected Tree removed, using a minimum 3 caliper inch tree. The Applicant is proposing to remove 332 inches DBH of Protected Trees and will plant a minimum of 83 caliper inches. The Applicant is showing 28 native canopy trees at a minimum size of 3 caliper inches as mitigation for the Protected Tree removals. Therefore, their removal will not violate State water quality standards or cause measurable degradation in water quality. The Protected Tree being impacted will remain to provide the same level of water quality protection as it currently provides.

BE IT FURTHER RESOLVED that this Resolution constitutes the written opinion of the Planning Board in this matter, and the date of this Resolution is SEP 23 2022 (which is the date that this Resolution is mailed to all parties of record); and

BE IT FURTHER RESOLVED that any party authorized by law to take an administrative appeal must initiate such an appeal within thirty days of the date of this Resolution, consistent with the procedural rules for the judicial review of administrative agency decisions in Circuit Court (Rule 7-203, Maryland Rules).

* * * * *

CERTIFICATION

This is to certify that the foregoing is a true and correct copy of a resolution adopted by the Montgomery County Planning Board of The Maryland-National Capital Park and Planning Commission on motion of Commissioner Rubin, seconded by Vice Chair Verma, with a vote of 5-0; Chair Anderson, Vice Chair Verma, and Commissioners Cichy, Patterson, and Rubin, voting in favor of the motion, at its regular meeting held on Thursday, September 15, 2022, in Wheaton, Maryland and via video conference.



Casey Anderson, Chair
Montgomery County Planning Board

D.	Environmental Issues	15
E.	Community Response	16
III.	FINDINGS OF FACT AND CONCLUSIONS OF LAW	16
A.	Necessary Findings (General Standards, Section 59.7.3.1.E).....	16
1.	Substantial Conformance with the Master Plan	17
2.	Adequate Public Services and Facilities	20
3.	No Undue Harm from Non-Inherent Adverse Effects.....	21
4.	Compatibility with the Neighborhood	23
B.	Development Standards of the Zone (Article 59.4)	27
C.	Use Standards for an Independent Living Facility for Seniors	28
D.	General Development Standards (Article 59.6)	34
1.	Parking and Loading	34
2.	Site Landscaping and Screening.....	37
3.	Outdoor Lighting	37
IV.	CONCLUSION AND DECISION	38

I. STATEMENT OF THE CASE

Filed on September 7, 2021, 1910 University, LLC (hereinafter “Applicant”) applied for a conditional use for an Independent Living Facility for Seniors with up to 90 dwelling units under Section 59.3.3.2.C of the Zoning Ordinance. The subject property is identified as 1910 University Blvd., Parcel 306, Map JQ11 (Tax Account No. 964683), which is located in Silver Spring, Maryland 20902. Exhibits 1, 32. The property is zoned R-60. *Id.*

On August 16, 2022, OZAH issued a Notice of Hearing scheduling the public hearing for September 30, 2022. Exhibit 30. Shortly thereafter, the Applicant amended its application. Exhibits 33, 34. OZAH issued a Notice of Motion to Amend on September 19, 2022. Exhibit 46.

Staff of the Montgomery County Planning Department (Planning Staff or Staff) issued a report recommending approval of the conditional use application on September 8, 2022, and a follow-up letter on September 19, 2022, subject to the following conditions of approval (Exhibit 32, pp. 3 and Exhibit 42, pp. 1):

1. The conditional use is limited to a 90-unit Independent Living Facility for Seniors.
2. Thirty percent of the dwelling units must be reserved for households of Moderately Priced Dwelling Unit (MPDU) income.
3. Ninety percent of the dwelling units must be income restricted.
4. A maximum of three employees may be onsite at any one time.
5. The Independent Living Facility is subject to a Joint Use Parking agreement. Prior to Certification of the Preliminary Plan of Subdivision, the parties to the Joint Use Parking Agreement must execute that document, record it among the Land Records of Montgomery County and provide a copy of the executed and recorded agreement to the Planning Department and to the Office of Zoning and Administrative Hearings.
6. The Applicant must install signage prohibiting left turns onto University Boulevard.

At its meeting on September 8, 2022, the Planning Board recommended approval of the application with the conditions recommended by Staff. Exhibit 45. The Board also granted approval of a Preliminary Forest Conservation Plan (PFCP) for the project and granted a variance to allow for the removal of 9 protected trees. Exhibit 45.

The public hearing proceeded as scheduled on September 30, 2022.¹ The Applicant presented four witnesses: Elizabeth Everhart, Michael Goodman, Scot Matties, and Nicole White. T. 7. Mr. Goodman, Mr. Matties and Ms. White were qualified as experts in their respective fields. T. 28, 57, and 79. The record was left open to October 10, 2022 to allow for a transcript of the proceedings to be generated. T. 95.

II. FACTUAL BACKGROUND

A. Subject Property

The Subject Property consists of a 1.31-acre unplatted parcel and a 1.91- acre platted Parcel B shown on Plat 15759, both in the R-60 Zone. Parcel B contains the Har Tzeon-Agudath Achim Synagogue (“HTTA” or “Synagogue”) and an associated surface parking lot. The unplatted parcel is improved with a former residence, currently being used as a food pantry by HTTA, a playground, and an additional surface parking lot. Wooden fencing separates the Property from the adjacent detached houses. Exhibit 32, pg. 6. Staff determined that there are no wetlands, intermittent or perennial streams on the Property. No known rare, threatened, or endangered species exist on the property and there are no designated historic sites on or near the property. In addition, there is no forest and there are no champion trees on the site and the Property generally

¹ Due to the COVID-19 pandemic, the public hearing was held remotely via Microsoft Teams to ensure the safety of participants.

slopes down from north to south. *Id.* Mr. Goodman testified that the site is bounded by University Boulevard to the north and at the rear Reedie Drive terminates at the end of the property. T. 29. Current ingress and egress to both parcels is from University Boulevard. T. 30. An aerial photograph from the Staff report on the following page identifies the existing conditions of the subject property. Exhibit 32, pg. 6.



Staff Report – Existing Conditions
Exhibit 32 – pg. 6

B. Surrounding Area

The “surrounding area” of a proposed conditional use is the area that will experience the direct impacts of the use. It is delineated and characterized in a conditional use case to determine whether the proposed use will be compatible with the properties that will be impacted. Once delineated, the Hearing Examiner must assess the character of the area to determine whether the impacts of the proposed conditional use will adversely affect that character.

The vicinity surrounding the Property is primarily residential, consisting of detached homes in the R-60 zone and townhomes in the PD zone. Exhibit 32, pg. 5, T. 29. Wheaton Forest Park is located a few blocks south of the Property along University Boulevard. The WTOP building and radio towers are located northwest of the Property, across University Boulevard. Exhibit 32, pg. 5.

Staff and Applicant agree on the delineation of the Neighborhood for purposes of assessing compatibility. A figure from the Staff Report that both Staff and the Applicant identify as the Neighborhood, is identified on the following page. *Id.*



Vicinity/Staff Defined Area
Exhibit 32 – Pg. 5

Per the Staff Report, the Neighborhood is generally bound by Dayton Street to the south, Dodson Lane to the west, the rear lot lines of houses along Blueridge Avenue to the north, and Westchester Drive to the east. With the exception of the Subject Property, the Neighborhood is all residential, consisting of detached houses and townhouses. There is a Special Exception approval for a non-resident medical practitioner, CBA2994, in the detached house located at 11128 Norlee Drive. Exhibit 32, pg. 5.

C. Proposed Use

The Applicant proposes to subdivide the Property into two lots and develop the lot that currently contains the single-family home into a 90-unit independent living facility for seniors with a mix of primarily one-bedroom and some two-bedroom units, while the other lot will continue to serve the existing Synagogue use. Exhibit 32, pg. 7, T. 21. The new independent living facility will house approximately 100 to 120 residents 62 years of age and older within the 90 units. T. 21. Approximately 90% of the units will be income restricted and 32% of the proposed units will be permanently reserved as MPDUs. Exhibit 32, pg. 7. The units are individual apartments for those capable of independent living. T. 18. Amenities include a fitness room, bike storage, community room, raised patio, and roof terrace. T. 19. An onsite management office will be staffed Monday through Friday from 8:30 am to 5:00 pm. T. 19-20.

Ms. Everhart testified to Mission First's experience with developing and operating affordable housing partnering with faith-based organizations. T. 16-17. The development will be financed through the Low-Income Housing Tax Credit program. T. 21. On average at least 60 percent of the area median income will be the average income across the entire building, meeting more than the MPDU requirement. T. 21.

1. Site Plan and Floor Plan

Mr. Goodman, the Applicant's engineer, described the conditional use site plan. He explained that the that the existing parcel will be re-subdivided placing the independent living facility on the northern parcel and the Synagogue on the south parcel. T. 32. A portion of the existing Synagogue building will be demolished to allow for additional parking. T. 33. Mission

First is under contract to purchase the northern lot. T. 32. Once subdivided there will be shared accessed and parking. T. 32.

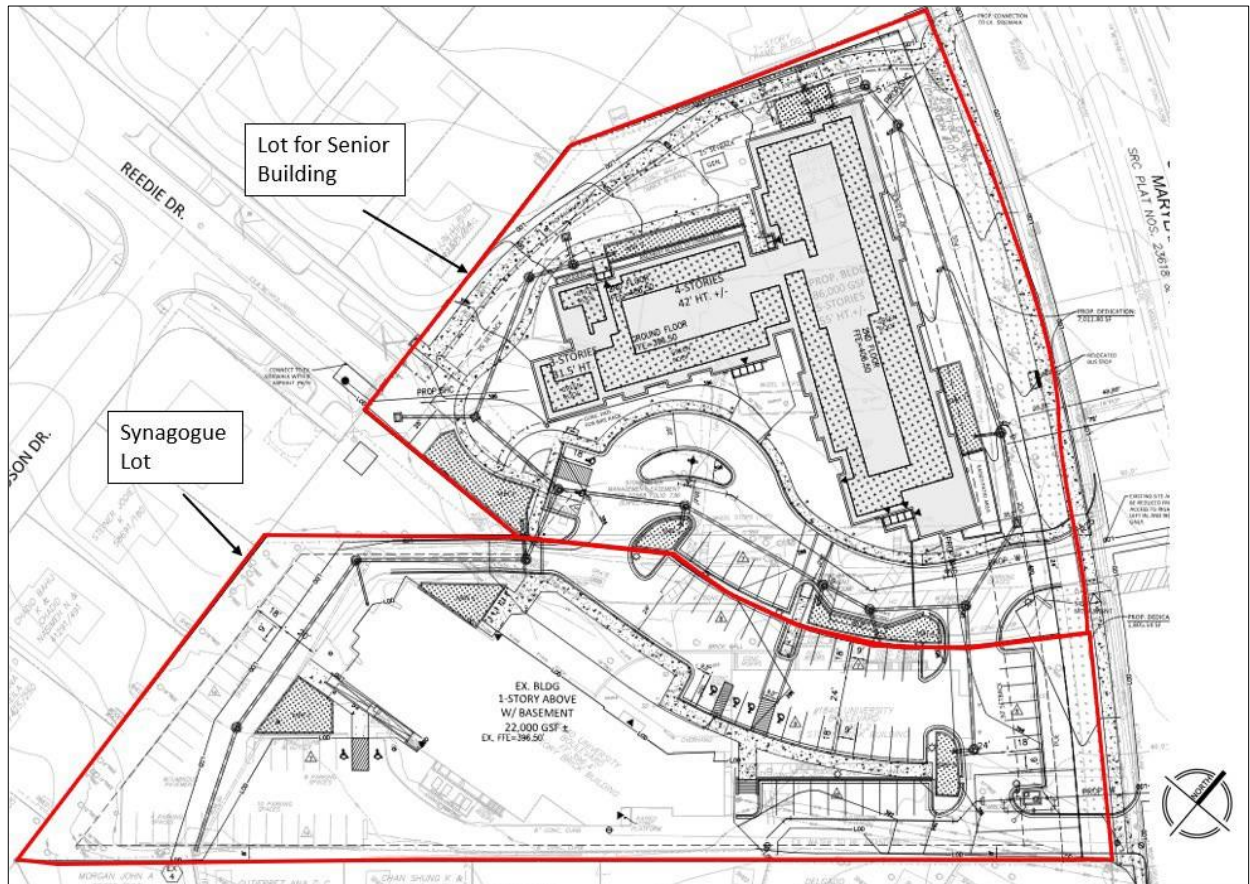

Staff Report – Subdivision, Ex. 32, pg. 8.

The independent living facility was designed in a T or L shape configuration to run parallel to the north and west property line in order to accommodate the existing properties configuration. T. 34. The design and placement of the structure met all setback requirements, with a 30-foot setback to University Boulevard and a 25 foot or greater setback to other property lines. T. 34. The main entry to the building occurs as the “elbow” of the building and ingress to

the site will be from University Boulevard. T. 34-35. Egress onto University Boulevard would be a right out only. T. 35. A pedestrian path will run along the northwest side of the northern lot with some landscaping, light bollards, a privacy fence along the residential lot side and a more open fencing on the facility side. T. 36-38. The trash will be located and picked-up at the end of the "T" closest to the University Boulevard entrance. T.49.

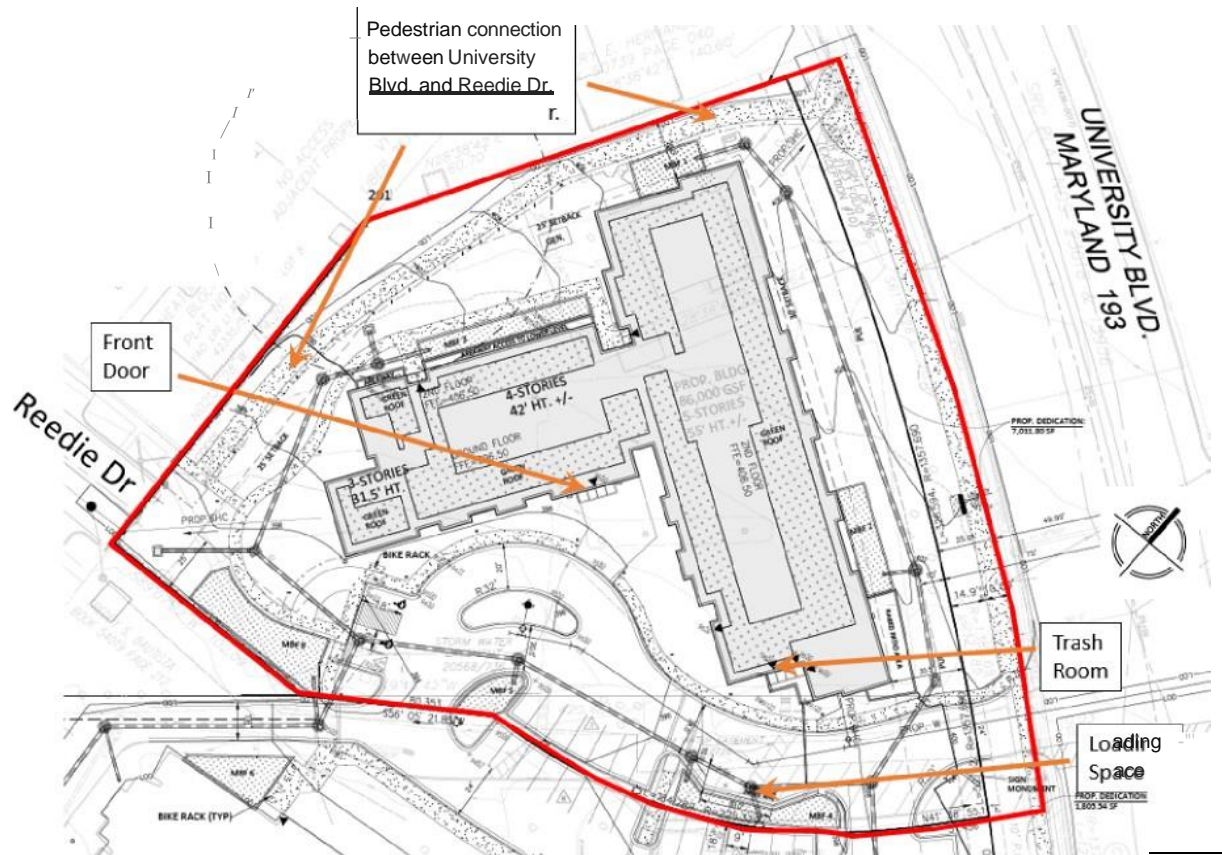

Staff Report Ex. 32, pg. 9

2. Landscaping, Lighting, Parking and Signage

a. Landscaping

The Applicant received a variance to remove certain trees and that impact will be mitigated with additional plantings on site. T. 38. Street trees will be placed along

University Boulevard, landscaping in the front of the building in the 30 foot set back zone, and street trees and ground cover in the front of the building and along the pedestrian path as well as a green panel between the curb and the sidewalk. T. 39-40.

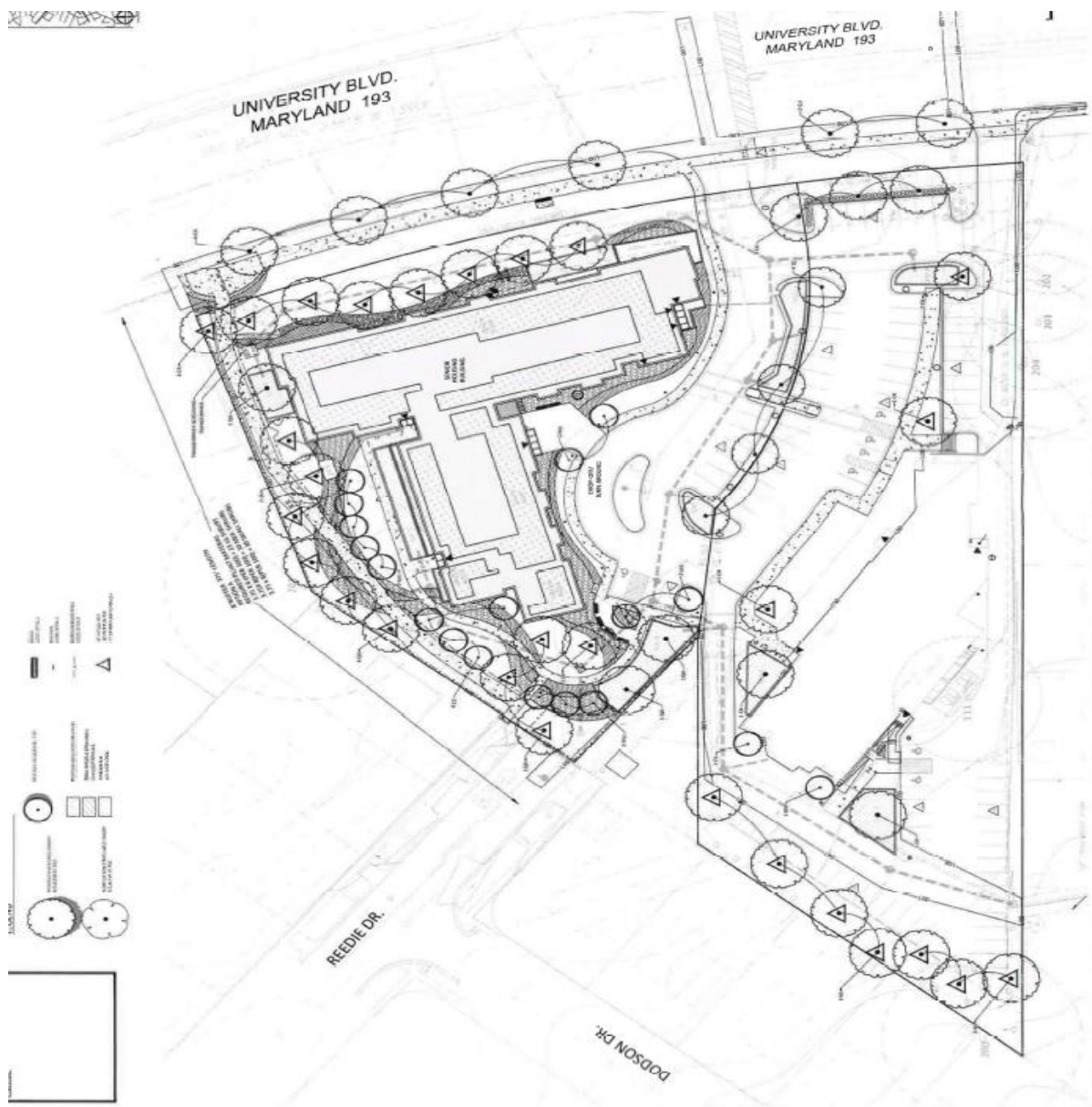

Landscape Plan – Exhibit 37(b)

b. Lighting

Mr. Goodman testified that per the photometric plan no foot-candle reading at the permitter of the property would ever exceed 0.1 foot-candles. T. 41. Exhibits 37(f), 37(g) and 37(h) identify exterior lighting locations and provide sufficient details of the lighting type and wattage to be used on site in addition to the testimony.

c. Parking

After the subdivision, the parcel containing the independent living facility will contain only 10 parking spaces while the parcel containing the Synagogue will hold 83 spaces for a total of 93 spaces serving both parcels. Exhibit 32, pg. 12. The independent living facility needs a total of 47 parking spaces and the synagogue needs a total of 25 spaces to meet minimum requirements under the Zoning Code. T. 43-44. The 93 spaces created on both lots exceed the required number of spaces needed for both uses. T. 45. A shared parking agreement between the two entities will be executed so that each use will respect each other's peak demand periods and one adequate to address the parking requirements for both uses. T 46-47. A circulation plan identifying the location of the parking spaces is shown on the next page.

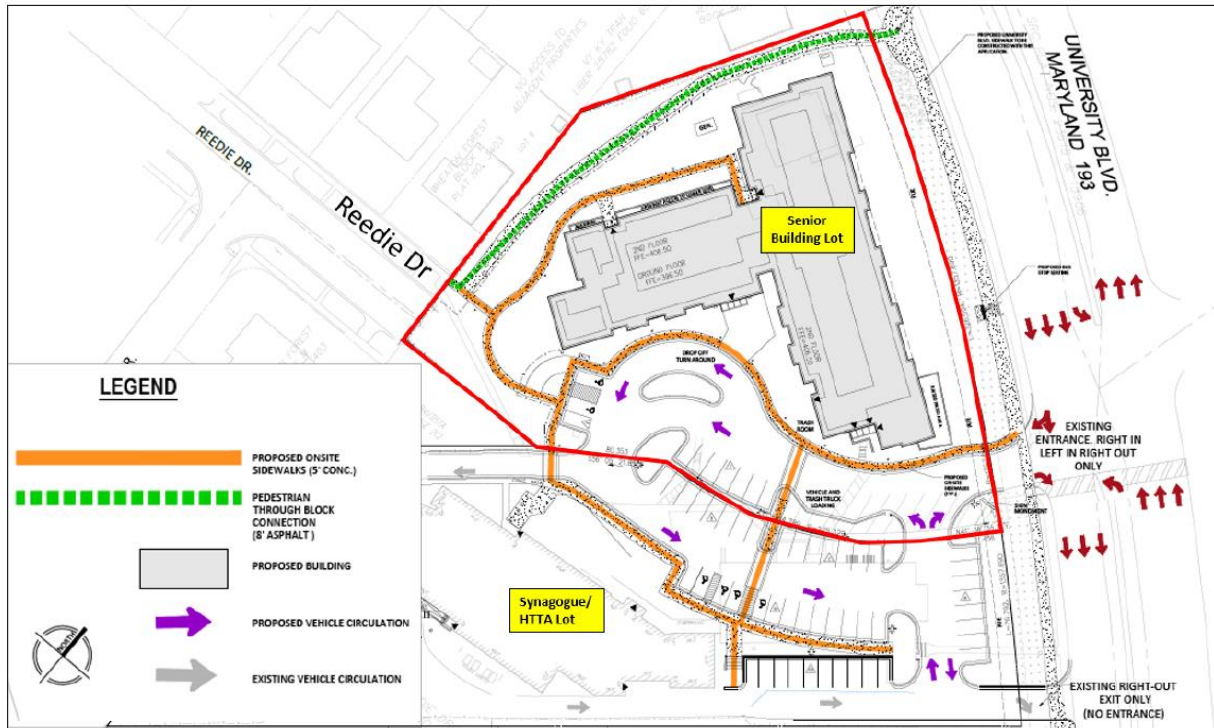

Staff Report – Ex. 32 Pg. 13
Circulation Plan

d. Signage

A 4-foot high and ten-foot-wide ground mounted monument sign containing the name of the building will be located at the entrance driveway on University Boulevard. Exhibit 32, pg. 9, T. 67. Sign image shown on the next page.



Staff Report – Signage - Ex. 32, pg. 9

3. Operations

a. Staffing

There will be an on-site management office staffed Monday to Friday from 8:30 am to 5:00 pm. T.19. A total of three staff people will staff this site, including a community manger, a maintenance tech and a porter. T. 20. An after-hours emergency call system will be implemented as well as a high-tech security system with key fob access and cameras through the building recorded remotely and viewed by management, development staff and residents at any

time. T. 20. Columbus Property Management will work with residents to determine the needs and services required. T. 20.

b. Trash Disposal

The trash room is located internally at the end of the "T" closest to the University Boulevard entrance. T. 70. The trash trucks will wait at this location, go inside pull out the dumpster, unload it and roll it back. *Id.* The trash room location was chosen to be the farthest way from neighboring residents and neighborhood as possible and to also provide easy access in and out from University Boulevard. *Id.*

D. Environmental Issues

Staff advises that there are no environmentally sensitive features to this site. Exhibit 32, pg.

6. By resolution dated September 23, 2022, the Planning Board granted a variance to remove 9 trees and approved the Forest Conservation subject to the following conditions:

1. The Final Forest Conservation Plan must be consistent with the Preliminary Forest Conservation Plan.
2. Prior to any demolition, clearing, grading or construction for this development Application, whichever comes first, the Applicant must submit financial surety, in a form approved by the M-NCPPC Office of the General Counsel, to the M-NCPPC Planning Department for the required mitigation trees credited toward meeting the requirements of the FCP.
3. Prior to any demolition, clearing, grading or construction for this development Application, whichever comes first, the Applicant must execute a five-year Maintenance and Management Agreement ("MMA") in a form approved by the MNCPPC Office of General Counsel. The MMA is required for all variance tree mitigation plantings.
4. The Applicant must plant the variance tree mitigation plantings on the Subject Property with a minimum size of 3 caliper inches totaling 84 caliper inches as shown on the approved FCP. Adjustments to the planting locations of these trees is permitted with the approval of the M-NCPPC Forest Conservation Inspection Staff.
5. Within the first planting season following the release of the first Sediment and Erosion Control Permit from the Montgomery County Department of Permitting Services for the

Subject Property, or as directed by the M-NCPPC Forest Conservation Inspection Staff, the Applicant must install the variance tree mitigation plantings as shown on the FCP.

Exhibit 45.

E. Community Response

The Applicant hosted a community meeting in 2021 and provided notices to all the surrounding neighbors and received positive feedback. T. 23. No community members appeared at the hearing either in support or opposition of the application. Mr. Bleiweis testified that that “HTAA has already had inquires from members of this community on how they can apply for an apartment.” T. 85.

III. FINDINGS OF FACT AND CONCLUSIONS OF LAW

A conditional use is a zoning device that authorizes certain uses provided that pre-set legislative standards are met. Pre-set standards are both specific (to a particular use) and general (applicable to all conditional uses). The specific standards applied for an Independent Living Facility for Seniors are in Section 59.3.3.2.C.2.b of the Zoning Ordinance. The general standards (termed “Necessary Findings” in the Zoning Ordinance) for all conditional uses are found in Section 59.7.3.1.E. An applicant must prove that the use proposed meets all specific and general standards by a preponderance of the evidence. The Hearing Examiner concludes that Applicant has done so in this case, with the conditions of approval included in Part IV of this Report.

A. Necessary Findings (General Standards, Section 59.7.3.1.E)

The relevant standards and the Hearing Examiner’s findings for each standard are

discussed below.² For discussion purposes, the general standards may be grouped into four main areas:

1. Substantial Conformance with the Master Plan;
2. Adequate Public Services and Facilities;
3. No Undue Harm from Non-Inherent Adverse Effects; and
4. Compatibility with the Neighborhood

E. Necessary Findings

1. To approve a conditional use application, the Hearing Examiner must find that the proposed development:

a. satisfies any applicable previous approval on the subject site or, if not, that the previous approval must be amended;

Conclusion: There is no dispute that there are no previous approvals on the subject site (Exhibit 32, p. 17). This provision is inapplicable.

b. satisfies the requirements of the zone, use standards under Article 59.3, and to the extent the Hearing Examiner finds necessary to ensure compatibility, meets applicable general requirements under Article 59.6;

Conclusion: This subsection requires review of the development standards of the R-60 Zone contained in Article 59.4; the use standards for an Independent Living Facility for Seniors contained in Article 59.3; and the applicable development standards contained in Article 59.6. Each of these Articles is discussed below in Parts III.B, C, and D, of this Report, respectively. For the reasons explained there, the Hearing Examiner finds that the application satisfies these requirements.

1. Substantial Conformance with the Master Plan

c. substantially conforms with the recommendations of the applicable master plan;

² Although §59.7.3.1.E. contains six subsections (E.1. through E.6.), only subsections 59.7.3.1.E.1., E.2. and E.3. contain provisions that apply to this application. Section 59.7.3.1.E.1. contains seven subparts, a. through g.

The Property is within the boundary of the 2012 Wheaton CBD and Vicinity Sector Plan (Sector Plan) and overall, the Application is in conformance with the Sector Plan. Exhibit 32, pg. 23. Per Staff the Sector Plan does not specifically address the Property, but general recommendations related to housing, connectivity, and transportation are relevant to this Application. Exhibit 32, pg. 23. The Plan describes Wheaton's role in the County as an area with "broad housing choices" and in the future to continue "providing housing opportunities for the eastern part of the county." *Plan*, pgs. 9 and 11. The Plan also calls for "preservation and protection of existing residential neighborhoods from adverse impacts of nearby non-residential development." *Id.* at 58.

Staff concluded that the proposed use will provide additional housing choices for seniors in Wheaton. The Sector Plan also recommends that through-block pedestrian connections be provided. *Plan* pg. 64. The Applicant proposed a pedestrian/bicycle connection along the northwest side of the senior building providing pedestrian access between Reddie Drive and University Boulevard creating "connectivity" recommended by the Plan. Exhibit 32, pg. 22. Per Mr. Goodman's testimony, the Applicant worked with Staff on this pedestrian connection in furtherance of the goals of the master plan to site the connection to be in the best location to connect Reddie Drive and University Boulevard without disrupting the senior housing use or the Synagogue use. T. 35-36. See pedestrian/bicycle connection in image on following page below.

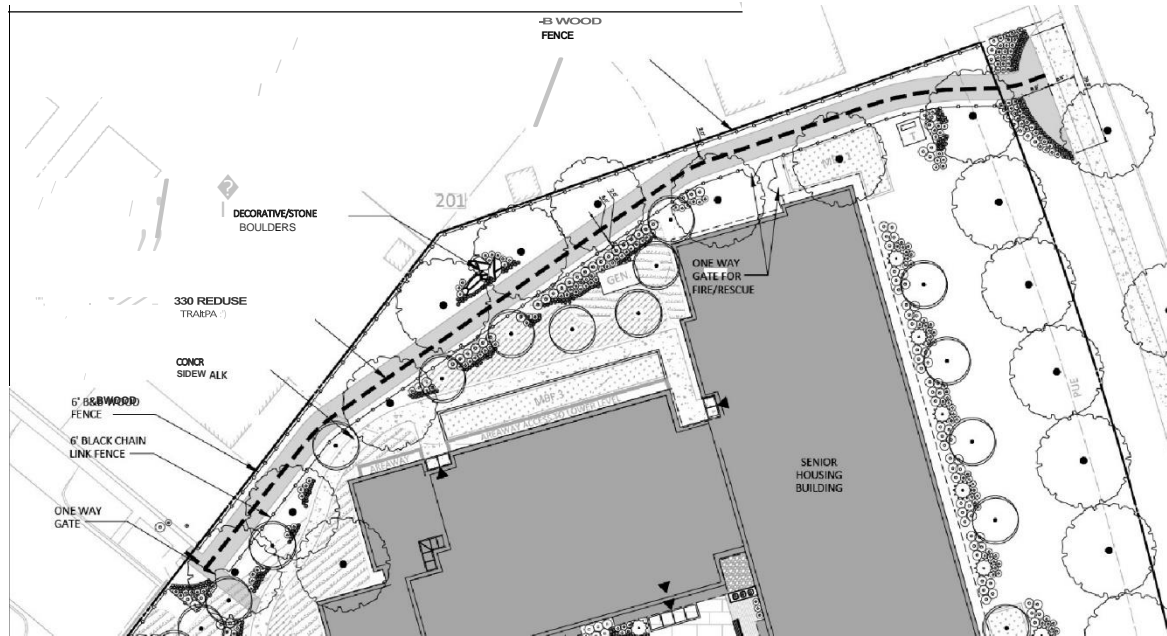

Staff Report – Exhibit 32 pg. 23
Trail Connection Landscaping

Conclusion: Based on this record, the Hearing Examiner agrees that the independent living facility for seniors will substantially conform to the recommendations of the Sector Plan. The project increases the affordable housing stock in the area. The project accomplishes the Plan's goal of providing a variety of housing choices within the Sector Plan area. The Hearing Examiner agrees with Mr. Goodman that the location of the pedestrian path is situated appropriately and furthers vision of the Sector Plan.

e. will not, when evaluated in conjunction with existing and approved conditional uses in any neighboring Residential Detached zone, increase the number, intensity, or scope of conditional uses sufficiently to affect the area adversely or alter the predominantly residential nature of the area; a conditional use application that substantially conforms with the recommendations of a master plan does not alter the nature of an area;

Staff identified only one approved Special Exception within the Neighborhood, but it is unclear whether the Special Exception is still operational. Exhibit 32 pg. 24. Staff concluded if approved the facility will increase the number of conditional uses/special exceptions in the Neighborhood, but that it “will not adversely impact the area or alter the predominately residential nature of the Neighborhood” and that the senior housing use as it is residential substantially conforms with the recommendations of the Sector Plan. *Id.*

Conclusion: The Hearing Examiner agrees the proposed conditional use will not increase the number, intensity or scope of conditional uses sufficiently to affect the area adversely. She has already found that the project conforms to the Sector Plan. It is unclear if the only other special exception found within the Neighborhood is still in use. The building design, setbacks and landscaping create a seamless transition from the senior residential project to the adjacent single family residential uses. For reasons stated in Part III.A.4 of this Report below, she agrees with Staff that the project will be compatible with the surrounding area.

2. Adequate Public Services and Facilities

f. will be served by adequate public services and facilities including schools, police and fire protection, water, sanitary sewer, public roads, storm drainage, and other public facilities. If an approved adequate public facilities test is currently valid and the impact of the conditional use is equal to or less than what was approved, a new adequate public facilities test is not required. If an adequate public facilities test is required and:

i. if a preliminary subdivision plan is not filed concurrently or required subsequently, the Hearing Examiner must find that the proposed development will be served by adequate public services and facilities, including schools, police and fire protection, water, sanitary sewer, public roads, and storm drainage; or

ii. if a preliminary subdivision plan is filed concurrently or required subsequently, the Planning Board must find that the

proposed development will be served by adequate public services and facilities, including schools, police and fire protection, water, sanitary sewer, public roads, and storm drainage; and

Conclusion: The Hearing Examiner is not required to make a finding regarding the adequacy of public services and facilities in this case because a preliminary plan of subdivision was filed concurrent with the Conditional Use Application and will be reviewed by the Planning Board. Exhibit 32, p. 24. With that said, the Applicant presented expert testimony and evidence that the project will generate fewer than 50 person trips and is therefore exempt from testing under the Guidelines. T. 80. In addition, the Department of Transportation also recommended preliminary approval pending certain conditions. Exhibit 44.

Mr. Goodman, the Applicant's expert in civil engineering, testified that both water and sewer have adequacy and the storm drain analysis shows the existing facilities are adequate for the development. T. 52. The record also supports a finding that stormwater management facilities will be adequate to serve the use. Exhibit 36 (a) and (b).

3. No Undue Harm from Non-Inherent Adverse Effects

g. will not cause undue harm to the neighborhood as a result of a non-inherent adverse effect alone or the combination of an inherent and a non-inherent adverse effect in any of the following categories:

- i. the use, peaceful enjoyment, economic value or development potential of abutting and confronting properties or the general neighborhood;***
- ii. traffic, noise, odors, dust, illumination, or a lack of parking; or***
- iii. the health, safety, or welfare of neighboring residents, visitors, or employees.***

Conclusion: This standard requires consideration of the inherent and non-inherent adverse effects of the proposed use on the surrounding area. Inherent adverse effects are “adverse effects created

by physical or operational characteristics of a conditional use necessarily associated with a particular use, regardless of its physical size or scale of operations.” *Zoning Ordinance*, §1.4.2. Inherent adverse effects, alone, do not justify the denial of a conditional use. Non-inherent adverse effects are “adverse effects created by physical or operational characteristics of a conditional use not necessarily associated with the particular use or created by an unusual characteristic of the site.” *Id.* Non-inherent adverse effects may be a basis to deny a conditional use, alone or in combination with inherent effects, if they cause “undue” harm to properties in the surrounding area.

Staff concluded that the following physical and operational characteristics are inherent to an independent living facility (Exhibit 32, p. 25):

- Buildings and related outdoor recreational activities or facilities;
- Parking facilities;
- Lighting;
- Vehicular trips to and from the site by employees, visitors, residents, delivery vehicles and waste removal;
- Noise generated by equipment for the facility, waste pick-up, deliveries and occasional outdoor activities of residents and their visitors; and
- Driveway impacts.

The Hearing Examiner agrees with Staff's list of inherent adverse characteristic of this use.

Ms. Everhart testified that the site would generate no adverse impacts to the surrounding neighborhood. T. 24. Mr. Goodman opined that the use would not have an adverse impact on the peaceful enjoyment, or development potential of adjoining or abutting properties or on the health, safety, or welfare of residents, visitors, or people attending the Synagogue. T. 50. Staff found the proposed building and site designed to be compatible with the surrounding residential neighborhood, provides ample setbacks and screening will ensure that the proposed facility such that it will not disturb the use or peaceful enjoyment of neighbors, nor decrease the economic value or development potential of abutting and confronting properties or the general neighborhood.

(Exhibit 32, p. 25). In addition, staff also found that the proposed facility will not cause undue harm to the neighborhood as a result of traffic, noise, odors, dust, illumination, or a lack of parking and that any noise, odors or dust associated with the facility will be comparable to those generated by similar facilities and any noises associated with the facility will be minimized by the site design. *Id.* Staff in its report and Ms. White during her testimony identified that no traffic report was required for the project due to the low maximum number of trips generated by the use. Exhibit 32, pg. 25 and T. 82. Ms. White also opined that the circulation plan would not cause an adverse impact on the surrounding neighborhood. T. 83. The Hearing Examiner agrees with Staff and the expert testimony presented by the witnesses that the project does not result in undue adverse effects requiring denial of this application.

As stated above non-inherent adverse effects may result from the “physical or operational characteristics of a conditional use not necessarily associated with the particular use or created by an unusual characteristic of the site”. Staff did not identify any non-inherent adverse impacts from the proposed use or site. The Hearing Officer agrees with Staff that there are no non-inherent adverse effects from the proposed development and concludes that use and proposed development will not cause undue harm to the neighborhood from either non-inherent adverse effects or a combination of inherent or non-inherent adverse effects.

4. Compatibility with the Neighborhood

Several sections of the Zoning Ordinance require a proposed conditional use be compatible with the character of the surrounding neighborhood.

Section 59.7.3.1.E.1 includes the standards of approval below:

d. is harmonious with and will not alter the character of the surrounding neighborhood in a manner inconsistent with the [master] plan.

Section 59.7.3.2.E.2 contains an additional requirement for conditional uses in single-family detached zones:

2. Any structure to be constructed, reconstructed, or altered under a conditional use in a Residential Detached zone must be compatible with the character of the residential neighborhood.

Staff concluded that the project met the standard of 59.7.3.1.E.1.d because (Exhibit 32, p. 24):

The proposed Senior Building is harmonious with the character of the surrounding neighborhood and consistent with the recommendations of the Sector Plan. The use is residential, consistent with the surrounding neighborhoods, and the design of the building provides appropriate transitions from five stories along University Boulevard to three stories adjacent to the single-family neighborhood (as viewed from the west, along Reddie Drive). The proposed landscaping, fencing, and setbacks will provide appropriate buffers between the Senior Building and the adjacent neighborhoods.

Staff found that the project was compatible with the neighborhood (Section 59.7.3.1.E.1.2) because (*Id.* at 26) because:

The proposed Senior Building is designed to be compatible with the character of the adjacent residential neighborhood. The tallest part of the building is located along University Boulevard, and it steps down adjacent to the residential neighborhood along Reddie Drive. Articulation and the choice of building materials will help moderate the scale of the building and integrate it into the existing neighborhood.

The Applicant's architect, Mr. Matties, testified at length of the steps taken to buffer the use from surrounding residences and to make it blend with its current location. Because the site is higher at the northwest University Boulevard corner and slopes down toward Reddie Drive, that grade change that actually helps in terms of relating the structure to the neighborhood. T. 59-60. The building is a T shape with north wing a bit taller and oriented parallel to University Boulevard to create a more "urban street wall" along the street frontage and the south wing heads down toward Reddie Drive dropping a story as it continues to approach Reddie Drive creating a three-story

portion directly adjacent to the single family homes that feels like two and half stories reducing the scale of the building to the neighbors. T. 59-63. The highest point of the building will be 50 feet high substantially below the height maximum, using the formula for calculating height prescribed by the Zoning Ordinance.³ Exhibit 32, pg. 18, Exhibit 35(a).

Mr. Matties discussed the material palette as being residential in nature with a combination of brick veneer, painted siding and fiber cement siding. He took from the surrounding neighborhood which has a lot of red brick, incorporating and following a primarily red brick palette. T. 65-66. Mr. Goodman testified to the use of fencing and landscaping to buffer and blend in with the surroundings, specifically the a series of trees along University Boulevard and a creation of a green panel between the curb and the sidewalk. T. 39-40. Along the pedestrian path between Reedie and University there will be a series of trees and low groundcover to complement the sidewalk and provide color during the seasons. T. 40-41. Mr. Goodman testified to the location of the trash area as being designed to be away from single family homes and closest to University Boulevard and at the end of the residential units within the building to lessen any impact on the residents and the neighbors. T. 49. Staff Report exterior elevations shown on following page.

³ Mr. Matties testified the building height to be 46 and ½ feet. T. 64. The Amended Statement of Justification identified the building height as being 48 feet. Exhibit 34, pg. 25. The Site Plan and Staff Report both reference a 50-foot maximum building height. All 3 measurements are below the 60-foot maximum. The 50-foot measurement is being used as the height for this report and decision.

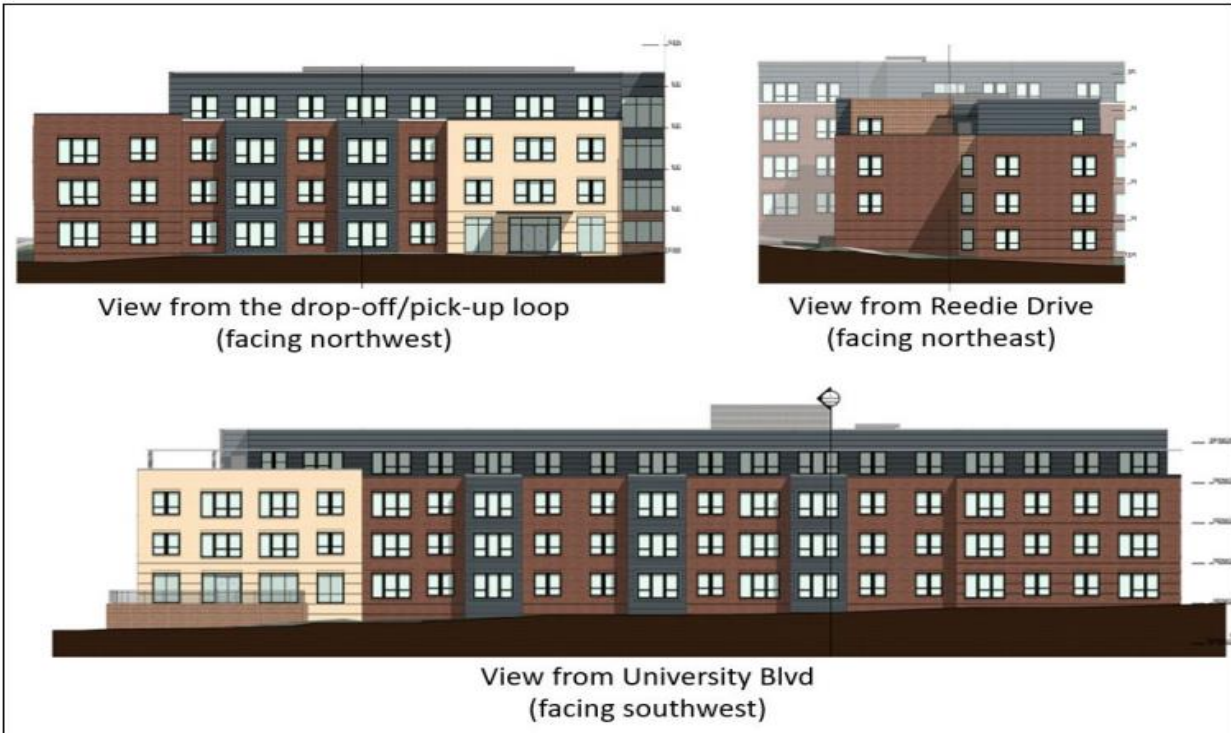

Staff Report – Exterior Elevations
Exhibit 32, pg. 10.

Conclusion: Section 59.7.3.1.E.2.d examines whether the Sector Plans goals are achieved in a manner compatible with the area. Section 59.7.3.1.E.2. requires an examination of the compatibility of the use with the character of the residential neighborhood in which it is located, regardless of the goals of the Sector Plan.

The Hearing Examiner has adopted Staff's characterization of the existing neighborhood as being primarily residential with Wheaton Forest Park located a few blocks to the south on University Boulevard. She already found that the use fulfills the goals of the Sector Plan; she further finds that it does so in a manner that is compatible with the surrounding area. Key to this finding are a number of factors, including (1) the use of existing topography to step down the structure from its maximum height facing University Boulevard to lowering the stories as the grade

slopes down toward Reddie Drive, (2) the height of the building (lower than the maximum permitted), (3) the landscaping and fencing designed to screen the building from the nearest single family dwellings, create green blocks along University Boulevard and enhance the pedestrian path, (4) the residential materials and overall design on the facade, and (5) the building's setback from adjacent residential properties. The building generally is 10 feet below the maximum height permitted for this use in an R-60 Zone.⁴ Setting the building into the grade in a T shape, as testified by Mr. Matties, causes the building to slope down from the maximum height facing University Boulevard. Landscaping and fencing building also break up its mass. In addition, the materials chosen for the façade match those of the existing residential structures in the neighborhood. The location of the entrance as to be in the elbow of the T away from residences will lessen any impact on the immediately adjacent properties. The location of the trash nearest to the entrance of the facility along University Boulevard lessens any impact to the surrounding properties.

For these reasons, the Hearing Examiner finds that the use is compatible with the surrounding neighborhood in a manner consistent with the Sector Plan and will not adversely affect the character of the surrounding area.

Section 59.7.3.1.E.3. The fact that a proposed use satisfies all specific requirements to approve a conditional use does not create a presumption that the use is compatible with nearby properties and, in itself, is not sufficient to require conditional use approval.

Conclusion: The application satisfies all specific requirements for the conditional use, and with the conditions imposed, meets the standards required for approval.

B. Development Standards of the Zone (Article 59.4)

In order to approve a conditional use, the Hearing Examiner must find that the application meets the development standards of the R-60 Zone, contained in Article 59.4 of the Zoning

⁴ See *Zoning Ordinance*, §59.3.3.2.C.2.c.iv.

Ordinance. Staff included a table (Exhibit 32, p.18, shown below) in its report comparing the minimum development standards of the R-60 Zone to what is proposed in this application.

Conclusion: Nothing contradicts Staff's assessment of compliance with the development standards of the Zone. The Hearing Examiner finds that the proposed facility complies with the standards of the R-60 Zone.

Development Standard	Required/Allowed	Proposed
Lot area (min)	6,000 sf (59-4.4.9.B)	72,840 sf/1.67 acres
Lot width at front building line (min)	60 ft (59-4.4.9.B)	321 ft
Lot width at front lot line (min)	25 ft (59-4.4.9.B)	325 ft
Frontage on street or open space	Required (59-4.4.9.B)	Fronts on street
Density (max)	Determined by Hearing Examiner (59-3.3.2.C.2.c.v)	90 units (98,000 sf)
MPDUs (min)	30% (59.3.3.2.C.2.c.iii)	30%
Lot Coverage (max)	35% (59-4.4.9.B)	31%
Front setback (min)	30 ft (As required for R-30 Zone under 59-3.3.2.C.2.c.ix)	30 ft
Side setback, north (min)	25 ft (59-3.3.2.C.2.c.vii)	25 ft
Side setback, south (min)	25 ft (59-3.3.2.C.2.c.vii)	55 ft
Rear setback (min)	25 ft (59-3.3.2.C.2.c.vii)	36 ft
Height (max)	60 ft (59-3.3.2.C.2.c.iv)	50 feet
Green Area (min)	50% (59-3.3.2.C.2.c.viii)	52.8% (38,492 sf)

**Staff Report – Development Standards Table 2
Exhibit 32**

**C. Use Standards for an Independent Living Facility for Seniors
(Section 59.3.3.2.C.2.b.)**

The specific use standards for approval of an Independent Living Facility for Seniors or Persons with Disabilities are set out in Section 59.3.3.2.C.2.b. of the Zoning Ordinance.

Zoning Ordinance §59.3.3.2.C.

C. Independent Living Facility for Seniors or Persons with Disabilities

1. Defined

Independent Living Facility for Seniors or Persons with Disabilities means a building containing dwelling units and related services for senior adults or persons with disabilities. Independent Living Facility for Seniors or Persons with Disabilities includes meal preparation and service, day care, personal care, nursing or therapy, or any service to the senior adult or disabled population of the community that is an ancillary part of one of these operations.

The Zoning Ordinance defines a “senior adult” as “A person who is 62 years of age or older.”

Zoning Ordinance, §59.1.4.2.

Conclusion: The Applicant's Amended Statement of Justification states that it meets this definition as does the Staff Report. Exhibits 34, 32. Ms. Everhart testified that the facility will be used to provide housing for seniors. T. 18. A condition of approval will require that occupants meet the age ranges specified by the Zoning Ordinance for this use. As conditioned, the use meets this definition.

2. Use Standards

a. Where an Independent Living Facility for Seniors or Persons with Disabilities is allowed as a limited use, it must satisfy the following standards:

i. The facility must meet all applicable Federal, State, and County licensure, certificate, and regulatory requirements.

Conclusion: A condition of approval will require the above. Therefore, the use as conditioned will meet this requirement.

ii. Resident staff necessary for the operation of the facility are allowed to live on-site.

Conclusion: While the Zoning Ordinance does not prohibit Staff from living on-site, the Applicant stated management staff will be on-site only Monday through Friday from 8:30 am to 5:00 pm,

i.e. no staff will live on-site. T. 20. In addition, the Staff Report also indicates no staff will live on-site.

iii. Occupancy of a dwelling unit is restricted to the following:

(a) a senior adult or person with disabilities, as defined in Section 1.4.2, Defined Terms;

(b) the spouse of a senior or disabled resident, regardless of age or disability;

(c) a resident care-giver, if needed to assist a senior or disabled resident; or

(d) in a development designed primarily for persons with disabilities rather than senior adults, one parent, daughter, son, sister, or brother of a handicapped resident, regardless of age or disability.

(e) Age restrictions must satisfy at least one type of exemption for housing for older persons from the familial status requirements of the federal "Fair Housing Act," Title VIII of the Civil Rights Act of 1968, as amended.

Conclusion: A condition of approval will require compliance with the age restrictions stated above. The use as proposed and conditioned meets these requirements.

b. Where an Independent Living Facility for Seniors or Persons with Disabilities is allowed as a conditional use, it may be permitted by the Hearing Examiner under all limited use standards, Section 7.3.1, Conditional Use, and the following standards:

i. The site or the proposed facility has adequate accessibility to or provides on-site public transportation, medical service, shopping areas, recreation and other community services frequently desired by senior adults or persons with disabilities. The application must include a vicinity map showing major thoroughfares, public transportation routes and stops, and the location of commercial, medical and public services within a one-mile radius of the proposed facility.

Ms. Everhart testified at length regarding the transportation opportunities and amenities located near the site. T. 22. The Staff Report indicates the Property is served by Ride On and WMATA, with an existing bus stop located along the Property's University Boulevard frontage and it is also within a 1/3 mile of the Wheaton Metrorail Station, located to the west along Reedie Drive. Exhibit 32, pg. 16. The Staff Report goes on to state as follows:

Westfield Wheaton Mall and the shops and businesses of downtown Wheaton are less than one mile away. A Giant Food grocery store is located at the Westfield Wheaton complex and the Property is ½ mile from a Safeway on Georgia Avenue.

Wheaton Veteran's Urban Park and Wheaton Local Forest Park are within ½ mile from the Property and Sligo Creek Park is approximately 3 miles away on foot. The Wheaton Library and Recreation Center is less than a mile away.

In terms of medical services, the Property is located 2.5 miles away from Holy Cross Hospital. Holy Cross includes the region's only Seniors Emergency Center, which caters to the needs of seniors with specialized surgical and inpatient services in addition to healthy-aging programs. Other medical services in the area include University Medical Care, Mary's Center and Righttime Medical Care, all of which are within 2.5 miles of the Property.

Id.

Conclusion: The Applicant provided the map required by this section. Exhibit 11. From the evidence in this record, the Hearing Examiner finds that this criterion for approval has been met, with the condition proposed.

ii. The Hearing Examiner may restrict the availability of ancillary services to nonresidents and specify the manner in which this is publicized. Retail facilities may be included for the exclusive use of the residents of the building.

Conclusion: The Applicant does not propose ancillary or retail services to non-residents. Exhibits 32, p. 15; Exhibit 34. This will be made a condition of approval of the use.

iii. A minimum of 15% of the dwelling units is permanently reserved for households of very low income, or 20% for households of low income, or 30% for households of MPDU income. If units are reserved for households of more than one of the specified income levels, the minimum percentage must be determined by agreement with the Department of Housing and Community Affairs under Executive regulations. Income levels are defined in Section 1.4.2, Defined Terms.

The income levels are defined as follows (*Zoning Ordinance*, §5.1.4.1):

1. Very Low Income: Income at or below 50% of the area median income (as determined annually by the U.S. Department of Housing and Urban Development) adjusted for household size.

2. Low Income: At or below 60% of the area median income (as determined annually by the U.S. Department of Housing and Urban Development), adjusted for household size.
3. Moderately Priced Dwelling Unit (MPDU): Any dwelling unit that meets the requirements for a moderately priced dwelling unit in Chapter 25A.

Conclusion: Ms. Everhart testified that the occupancy of the units will meet these income requirements. The Applicant intends to use low-income tax credits to finance the project, which requires at least 60% of the area median income to be the average income across the entire building.

T. 21. All of the units (90) at this facility will be affordable to people with an income of less than 70% of AMI with a majority of the units affordable to those with an income of less than \$50% of AMI (\$52,920 for one person \$60,490 for two people.). Exhibit 34, pg. 24-25.

This housing mix currently proposed clearly meets the required standards but may be further refined with the Housing Commission. A condition of approval will require compliance with this provision of the Zoning Ordinance. Given Ms. Everhart's uncontroverted testimony and with the condition of approval, the use as proposed and conditioned will meet this criterion of approval. T. 21.

iv. The maximum building height of an Independent Living Facility for Seniors or Persons with Disabilities is 60 feet and the maximum density is determined by the Hearing Examiner under the development standards of Section 3.3.2.C.2.b.vi through Section 3.3.2.C.2.b.ix, without regard to any other limitation in this Chapter.

Conclusion: As already explained, the building height proposed is 50 feet. This standard is met.

v. Height, density, coverage, and parking must be compatible with surrounding uses and the Hearing Examiner may modify height, density, coverage, and parking to maximize the compatibility of buildings with the residential character of the surrounding neighborhood.

Staff concluded that the application met this standard because (Exhibit 32, p. 16):

The proposed building and associated parking are compatible with the residential character of the surrounding neighborhood. The maximum height of the building is 50 feet (five stories), with the tallest portion of the building along University

Boulevard. Due to the topography of the site, the first story of the building is mostly hidden from view along University Boulevard and the front of the building appears to be four stories. The rear (Reedie Avenue) side of the building steps down from five stories to three stories abutting the residential neighborhood to the west.

The majority of parking for the Senior Building is provided on HTTA's property, with only ten parking spaces proposed on the same lot as the Senior Building. Given the location of the Senior Building, fronting on University Boulevard, the density and coverage is appropriate, with compatible transitions to the surrounding residential uses.

Conclusion: The Hearing Examiner has already found that the building is compatible with the surrounding area. For the same reasons stated earlier in Section III of this Report, she finds that this standard has been met.

vi. The minimum front setback to the street for a lot abutting a property not included in the application is equal to the front setback for a detached house in the underlying zone under the standard method of development. Except for an access driveway, this front setback area must be maintained as a green area.

Conclusion: The minimum required front setback for a detached house in the R-60 Zone under the standard method of development is 25 feet. Exhibit 32, pg. 16-17. The Conditional Use Site plan demonstrates that proposed building site is set back 30 feet from University Boulevard and the front setback area is proposed as a green area. Exhibit 36(a). The Hearing Examiner finds from the record that the minimum front setback is met.

vii. The minimum side and rear setback is 25 feet to lots not included in the application.

Conclusion: The R-60 Zone establishes for an independent living facility that a minimum side yard and rear yard building setback of 25 feet for a principal structure. *Zoning Ordinance*, §59.3.3.2.C.2.C.vii. The conditional use site plan (Exhibit 36) shows that the side setback from

the north property line is 25 feet, the side setback from the south property line is 55 feet, and the rear setback is 36 feet. The application meets or exceeds this standard.

viii. The minimum green area is:

(a) 70% in the RE-2, RE-2C, and RE-1 zone, except where the minimum green area requirement is established in a master plan;

(b) 60% in the R-200 zone; and

(c) 50% in the R-60, R-90, and Residential Townhouse zones.

ix. The Hearing Examiner may reduce the green area requirement by up to 15% if it is necessary to accommodate a lower building height for compatibility reasons.

Conclusion: Staff and the Applicant agree that the amount of green area meets the 50% requirement for projects in the R-60 Zone. Based on this uncontroverted evidence, the Hearing Examiner finds that the application meets this requirement.

D. General Development Standards (Article 59.6)

Article 59.6 sets the general requirements for site access, parking, screening, landscaping, lighting, and signs. These requirements need be satisfied only “to the extent the Hearing Examiner finds necessary to ensure compatibility.” *Zoning Ordinance*, §59.7.3.1.E.1.b. The applicable requirements, and whether the use meets these requirements, are discussed below. The proposed use and Zone do not require the review of Division 6.1 for Site Access, Division 6.3 for Open Space and Recreation, or Division 6.6 for Outdoor Storage.

1. Parking and Loading

Parking and loading standards are governed by Division 6.2 of the Zoning Ordinance.⁵ For an Independent Living Facility for Seniors, the required number of vehicle parking spaces is based on the number of dwelling units and the maximum number of employees on a shift. Zoning

⁵ Queuing requirements apply only to uses with a drive-thru, and therefore do not apply to this use. *Zoning Ordinance*, §59.6.2.7.A.

Ordinance §59.6.2.4.B. calls for 1 parking space for each dwelling unit plus 0.5 spaces for each employee. The Ordinance permits a reduction of 50% reduction from this for senior housing. *Zoning Ordinance*, §59.6.2.3.I.2.b. Thus, the minimum required spaces for the dwelling units would be 47 spaces.⁶

For the synagogue site, Zoning Ordinance 59.6.2.3.I.2.c allows the deciding body to reduce the number of required parking spaces for religious assembly to 0.125 per fixed seat if “used by a congregation whose religious beliefs prohibit the use of motor vehicles in traveling to or from religious services conducted on their Sabbath and principal holidays.” Per the Staff Report, 60% of the regular Sabbath attendees walk to Synagogue and as such Staff recommends using the reduced parking rate to calculate the required parking for the synagogue. In addition, Mr. Bleiweis testified HTTA is a conservative synagogue and estimated a 1/3 to 1/2 of the members walk to services. T. 89. The congregation consists of approximately 150 members and HTTA continues to conduct Zoom services further reducing the number of members who attend services in person. T. 90. Calculating the parking required for a 200-seat religious assembly use at a 0.125 rate requires 25 spaces to serve the Synagogue. The total number of spaces required for both uses is 72 and the total number of spaces provided across both parcels is 93. Exhibit 32, pg. 19.

The Applicant proposes a total of 10 spaces on the senior housing site, less than that required by Code. The Applicant will enter into a joint use agreement with HTTA to satisfy the vehicle parking requirement for the senior building by making up to 38 spaces available on the synagogue property. Exhibit 32, pg. 19. The proposed total of 93 vehicle parking spaces across both parcels satisfies the parking requirement of both uses.

⁶ The calculation is: (90 dwelling units, x 0.5 (senior housing reduction) = 45 x 1 (dwelling unit) = 45 + .05 x 3 spaces (per employee) = 46.5. Fractional spaces are rounded up to the nearest whole number for a total number of spaces required for the senior housing to be 47. *Zoning Ordinance*, §59.6.2.3.A.1.

The off-street parking spaces for the independent living facility are subject to setback requirements per Section 59.6.2.5.K of the Zoning Ordinance. Per Section 6.2.10 the Hearing Officer as the deciding body may waive any parking requirement so long as the parking requirement “ensure[s] that adequate parking is provided in a safe and efficient manner.” Staff recommends approval of a waiver to the side parking setback to allow adequate parking in a safe and efficient manner especially in light of the fact that the setback between the senior building and the Synagogue is not necessary. Exhibit 32, pg. 20.

In addition to vehicle parking spaces, the Zoning Ordinance requires short-term and long-term bicycle parking spaces. *Zoning Ordinance*, §59.6.2.4.B. The minimum required for the proposed use is .25 per dwelling unit, or 23 spaces.⁷ *Id.* Ninety-five percent of these (or 22 spaces) must be long-term. Mr. Matties testified the bike storage room would be on the first floor with direct access to the outside and will provide room for all 23 spaces. T. 69. The Hearing Examiner will include a condition of approval requiring the long-term bicycle parking spaces inside the facility.

Staff indicates the total square footage for the independent living facility as being 98,000 square feet. Exhibit 32, pg. 7. The Zoning Ordinance provides that group living with gross floor area between 25,000 and 250,000 square feet have 1 loading space. *Zoning Ordinance*, §59.6.2.8.B.2. Both Staff and the Applicant confirm that the loading space will be provided on-site, which is shown on the Conditional Use Site Plan. Exhibits 36(c), T. 49.

Conclusion: Based on the record summarized above, the Hearing Examiner finds that as a condition of approval, a joint parking agreement be entered into to satisfy the proposed independent living facility parking requirements and that the agreement specifically identify the

⁷ 90 (dwelling units) x .25 (bicycle spaces) = 22.5, i.e. 23.

required a minimum number of spaces on the Synagogue site to be used by the independent living facility in order to meet the Zoning Ordinance parking minimums. The Hearing Officer agrees with Staff and grants a waiver to the parking setback requirement in order to maintain a safe parking configuration that works for both parcels. The loading requirements are satisfied per the Zoning Ordinance.

2. Site Landscaping and Screening

Conclusion: Section 59-6.5.2.B.A.2 requires the independent living facility to provide screening along the western property lines where the Subject Property abuts lots in the R-60 zone with a residential use. The proposed landscape design complies with Section 59-6.5.2.C.7 by providing an eight-foot-wide planting bed with trees and shrubs, and a six-foot-tall board-on-board fence.

The Hearing Examiner accepts Staff's conclusion (Exhibit 32, pg. 21) and the undisputed statements of the Applicant's experts and finds that the Landscape and Lighting Plan (Exhibit 37) meets the technical requirements of Division 6.4 and 6.5. The Hearing Examiner has already concluded that the landscaping shown is compatible with the surrounding uses; compliance with the technical requirements is necessary only to the extent needed to ensure compatibility.

3. Outdoor Lighting

Conclusion: The outdoor lighting proposed for the conditional use was discussed in Part II.C.2. of this Report and Decision. As indicated there, permissible lighting levels for a conditional use are specified in Zoning Ordinance §59.6.4.4.E., which provides,

Outdoor lighting for a conditional use must be directed, shielded, or screened to ensure that the illumination is 0.1 footcandles or less at any lot line that abuts a lot with a detached house building type, not located in a Commercial/Residential or Employment zone.

The Applicant submitted a Photometric Plan that showed illumination levels of the lighting on the subject property. Exhibit 37(f). Mr. Goodman testified that the maximum illumination at

the property line will never exceed 0.1 footcandles. T. 41. He also opined that the lighting plan met the technical requirements of the Zoning Ordinance. T. 41.

Conclusion: Based on the undisputed evidence described above, the Hearing Examiner finds that the outdoor lighting proposed conforms to the requirements of the Zoning Ordinance.

IV. CONCLUSION AND DECISION

As set forth above, the application meets all the standards for approval in Articles 59.3, 59.4, 59.6 and 59.7 of the Zoning Ordinance.

Based on the foregoing findings and conclusions and a thorough review of the entire record, the application of 1910 University, LLC (CU 22-04) for a conditional use under Section 59.3.3.2.C.2.b. of the Zoning Ordinance to build and operate an Independent Living Facility for Seniors on property described as 1910 University Blvd., Parcel 306, Map JQ11 (Tax Account No. 964683), in Silver Spring, Maryland, is hereby **GRANTED**, subject to the following conditions:

1. Physical improvements to the subject property are limited to those shown on the Applicant's Conditional Use Site Plan (Exhibit 35), Landscaping Plan (Exhibit 37). The Applicant must file copies with OZAH of any plans modified after subdivision of the property.
2. The locations and types of light fixtures shall be consistent with the Applicant's Photometric Plan (Exhibit 37(f)).
3. The conditional use is limited to a 90-unit Independent Living Facility for Seniors.
4. A maximum of three employees may be onsite at any one time.
5. The Independent Living Facility is subject to a Joint Use Parking agreement identifying the location of and amount of parking spaces required for both uses on both parcels. Prior to Certification of the Preliminary Plan of Subdivision, the parties to the Joint Use Parking Agreement must execute that document, record it among the Land Records of Montgomery County and provide a copy of the executed and recorded agreement to the Planning Department and to the Office of Zoning and Administrative Hearings.
6. The Applicant must install signage prohibiting left turns onto University Boulevard.

7. The facility must be operated to meet all applicable Federal, State, and County licensure, certificate, and regulatory requirements.
8. No ancillary or retail services to non-residents are permitted on-site.
9. The Applicant must implement the waste disposal method as described in Exhibit 34. The use of an exterior dumpster is prohibited.
10. Occupancy of the dwelling units shall be in accordance with the provisions of the Zoning Ordinance Sections 59.3.3.2.C.2.a.iii (age of occupants) and 59.3.3.2.C.2.c.iii (income levels of the occupants), and any amendment thereto.
11. The Applicant must supply bike storage room within the building large enough to accommodate 22 long-term bicycle spaces.
12. Prior to issuance of any building permit for the subject conditional use, the Applicant or any successor in interest must obtain approval of a Preliminary Plan of Subdivision and Record Plat under Chapter 50 of the Montgomery County Code. The Applicant and any successors in interest must report to OZAH any proposed changes to the conditional use plans as a result of subdivision proceedings and must file a copy of the proposed amended plans with OZAH.
13. Prior to any land disturbing activities, the Applicant must receive approval of a Final Forest Conservation Plan by the Montgomery County Planning Board.
14. The facility must be operated in accordance with all applicable County noise regulations.
15. The Applicant must obtain and satisfy the requirements of all licenses and permits, including but not limited to building permits and use and occupancy permits, necessary to occupy the conditional use premises and operate the conditional use as granted herein. The Applicant shall at all times ensure that the conditional use and premises comply with all applicable codes (including but not limited to building, life safety and handicapped accessibility requirements), regulations, directives and other governmental requirements, including the annual payment of conditional use administrative fees assessed by the Department of Permitting Services

Issued this 9th day of November 2022.



Kathleen E. Byrne
Hearing Examiner

NOTICE OF RIGHT TO APPEAL

Any party of record may file a written request to appeal the Hearing Examiner's Decision by requesting oral argument before the Board of Appeals, within 10 days issuance of the Hearing Examiner's Report and Decision. Any party of record may, no later than 5 days after a request for oral argument is filed, file a written opposition to it or request to participate in oral argument. If the Board of Appeals grants a request for oral argument, the argument must be limited to matters contained in the record compiled by the Hearing Examiner. A person requesting an appeal, or opposing it, must send a copy of that request or opposition to the Hearing Examiner, the Board of Appeals, and all parties of record before the Hearing Examiner.

Additional procedures are specified in Zoning Ordinance §59.7.3.1.f.1. Contact information for the Board of Appeals is:

Montgomery County Board of Appeals
100 Maryland Avenue, Room 217
Rockville, MD 20850
(240) 777-6600
<http://www.montgomerycountymd.gov/boa/>

PLEASE NOTE THE FOLLOWING BOARD OF APPEALS FILING REQUIREMENTS DURING THE COVID-19 PANDEMIC:

The Board of Appeals website sets forth these procedures for filing documents:

Because remote operations may not always allow us to promptly date-stamp incoming U.S. Mail, until further notice, all time-sensitive filings (administrative appeals, appeals of conditional use decisions/requests for oral argument, requests for public hearings on administrative modifications, requests for reconsideration, etc.) should be sent via email to BOA@montgomerycountymd.gov, and will be considered to have been filed on the date and time shown on your email. In addition, you also need to send a hard copy of your request, with any required filing fee, via U.S. Mail, to the Board's 100 Maryland Avenue address (above). Board staff will acknowledge receipt of your request and will contact you regarding scheduling.

If you have questions about how to file a request for oral argument, please contact Staff of the Board of Appeals.

The Board of Appeals will consider your request for oral argument at a work session. Agendas for the Board's work sessions can be found on the Board's website and in the Board's office. You can also call the Board's office to see when the Board will consider your request. If your request for oral argument is granted, you will be notified by the Board of Appeals regarding the time and place for oral argument. Because decisions made by the Board are confined to the evidence of record before the Hearing Examiner, no new or additional evidence or witnesses

will be considered. If your request for oral argument is denied, your case will likely be decided by the Board that same day, at the work session.

Parties requesting or opposing an appeal must not attempt to discuss this case with individual Board members because such *ex parte* communications are prohibited by law. If you have any questions regarding this procedure, please contact the Board of Appeals by calling 240-777-6600 or visiting its website: <http://www.montgomerycountymd.gov/boa/>.

NOTIFICATION OF DECISION TO BE SENT TO:

Jody S. Kline, Esquire

Attorney for the Applicant

Barbara Jay, Executive Director, Montgomery County Board of Appeals

Robert Kronenberg, Deputy Director, Planning Department

Emily Tettlebaum, Planning Department

Greg Nichols, Manager, Department of Permitting Services

Victor Salazar, Department of Permitting Services

Michael Coveyou, Director, Finance Department

Clifford Royalty, Esquire, Associate County Attorney

ATTACHMENT D



DEPARTMENT OF HOUSING AND COMMUNITY AFFAIRS

Marc Elrich
County Executive

Aseem K. Nigam
Director

January 31, 2022

Ms. Emily Tettlebaum
Montgomery County Planning Department
2425 Reedie Drive
Wheaton, Maryland 20902

Re: 1910 University Senior Housing
Preliminary Plan No. 120210230

Dear Ms. Tettlebaum:

The Montgomery County Department of Housing and Community Affairs (DHCA) has reviewed the above referenced plans and recommends Approval in the condition of addressing DHCA Preliminary Plan review comments in the Site Plan and Agreement to build stages.

Sincerely,

Julia Chen

Julia Chen, Planning Specialist
Affordable Housing Programs Section

cc: Jody Kline

Division of Housing

Affordable Housing

Common Ownership Communities

Landlord-Tenant Affairs

Multifamily Housing

1401 Rockville Pike, 4th Floor • Rockville, Maryland 20852 • 240-777-0311 • 240-777-3691 FAX • www.montgomerycountymd.gov/dhca

montgomerycountymd.gov/311



240-773-3556 TTY



DEPARTMENT OF TRANSPORTATION

Marc Elrich
County Executive

Christopher R. Conklin
Director

January 24, 2022

Ms. Emily Tettelbaum, Planner Coordinator
Midcounty Planning Division
The Maryland-National Capital
Park & Planning Commission (M-NCPPC)
2425 Reedie Drive, 14th Floor
Wheaton, Maryland 20902

RE: Preliminary Plan No.120210230
1910 University Senior Housing

Dear Ms. Tettelbaum:

A plan was reviewed by the Development Review Committee at its September 28, 2021, meeting. We have completed our review of the preliminary plan uploaded on eplans dated January 14, 2022, and recommend approval of the plan subject to the following comments:

All Planning Board Opinions relating to this plan or any subsequent revision, project plans or site plans should be submitted to the Montgomery County Department of Permitting Services (MCDPS) in the package for record plats, storm drain, grading or paving plans, or application for access permit. Include this letter and all other correspondence from this department.

1. The public street fronting the subject property is maintained by Maryland State Highway Administration (MDSHA). Therefore, MCDOT does not have any jurisdiction other than the maintenance and operation of the traffic signal on University Blvd (MD-193), sidewalk/shared use path, bus stop/bus shelter. Per Montgomery County Code Chapter 50 Section 4.2, MCDOT shall provide recommendation along University Blvd (MD-193) frontage for the attention of the concerned agencies.
2. The subject property is not proposing any vehicular access from Reedie Drive; therefore, we do not recommend any improvements or turnaround at the terminus of the existing roadway.
3. The relocated bus stop should be improved to include a bench that may accommodate up to 3 persons at once. At or before the record plat stage, please contact Mr. Wayne Miller of our

Office of the Director

101 Monroe Street 10th Floor · Rockville Maryland 20850 · 240-777-7170 · 240-777-7178 FAX

www.montgomerycountymd.gov

Located one block west of the Rockville Metro Station

Division of Transit Services the relocated RideON bus stop improvements in the vicinity of this project. Mr. Miller may be contacted at Wayne.Miller2@montgomerycountymd.gov or at 240 777-5836.

4. We recommend the following:
 - a. Design all access points and alleys to be at-grade with the sidewalk / sidepath, dropping down to street level between the sidewalk / sidepath and roadway.
 - b. The curve radius at the proposed driveway shall be as small as practicable to accommodate target design vehicles without intrusion into bicycle or pedestrian travel ways.
 - c. Provide a minimum 5 ft continuous clear pathway (no grates) along all public streets.
 - d. Upgrade pedestrian facilities at intersections along the site frontage & at adjacent intersections to comply with current ADA standards.
5. **Sight Distance:** We defer to MDSHA for sight distance approval.
6. **Storm Drain Analysis:** The storm drain study is approved, and the applicant is not responsible for any downstream improvements to the exiting storm drain outfall. The portion of the site draining to University Blvd (MD-193) shall be approved by MDSHA.
7. Relocation of utilities along existing roads to accommodate the required roadway improvements shall be the responsibility of the applicant.

If you have any questions or comments regarding this letter, please contact Mr. Deepak Somarajan, our Development Review Team Engineer for this project at deepak.somarajan@montgomerycountymd.gov or at (240)-777-2194.

Sincerely,

Deepak Somarajan

Deepak Somarajan, Engineer III
Development Review
Office of Transportation Policy

SharePoint\teams\DOT\Director's Office\Development Review\Deepak\Preliminary Plan\ 120210230-1910 University Senior Housing\ Letter\ 120210230-1910 University Senior Housing ltr

cc: Sharepoint Correspondence folder FY'22

Ms. Emily Tettelbaum
Preliminary Plan No.120210230
January 24, 2022
Page 3

cce:	Jonathan Bondi	VIKA
	Kwesi Woodroffe	MDSHA District 3
	Atiq Panjshiri	MCDPS RWPR
	Sam Farhadi	MCDPS RWPR
	Wayne Miller	MCDOT DTS
	Rebecca Torma	MCDOT OTP



**Department of Permitting Services
Fire Department Access and Water Supply Comments**

DATE: 24-Jan-22
TO: Michael Goodman
VIKA, Inc
FROM: Marie LaBaw
RE: 1910 University Senior Housing
120210230

PLAN APPROVED

1. Review based only upon information contained on the plan submitted **20-Jan-22** .Review and approval does not cover unsatisfactory installation resulting from errors, omissions, or failure to clearly indicate conditions on this plan.
2. Correction of unsatisfactory installation will be required upon inspection and service of notice of violation to a party responsible for the property.

***** 6/27/2022 Revised site plan *****



June 21, 2022

VIA DIGITAL DELIVERY

Ms. Marie LaBaw PhD, PE
Fire Department Access and Water Supply
Department of Permitting Services
255 Rockville Pike, 2nd Floor
Rockville, MD 20850

**Re: 1910 University Blvd
Fire Access Plan – Site Revision
Conditional Use Site Plan and
Preliminary Plan #120210230
VIKA PROJECT #VM1894D**

FIRE CODE ENFORCEMENT

Fire Department Access Review

Review based only upon information contained on this plan. Does not cover unsatisfactory layout resulting from omissions, errors or failure to clearly indicate conditions on this plan. Correction of such unsatisfactory layout to afford required access will be required if found upon inspection after installation

BY: SAC FM: 43 DATE: 6/27/2022
original 1/24/2022

Dear Marie:

On behalf of our client, 1910 University LLC c/o Mission First HDC, the developer of the proposed site improvements at 1910 University Boulevard, we are requesting the review and approval of the fire access design revisions for the Conditional Use Site Plan and Preliminary Plan #120210230.

Prior to our hearing date, M-NCPPC Staff presented the client with the option of reducing the building setback along University Boulevard from the proposed 50' to 30'. Both the client and Staff agreed that shifting the building towards University Boulevard would ultimately result in a superior layout.

Aside from the building footprint moving closer to University Boulevard, the previously proposed site features collectively remain largely unchanged. Previously approved access routes, road widths, access paths, and other related dimensions remain as previously approved and continue to conform to the requirements of the code. For additional information, please see the attached plan exhibits supplementing this letter.

We hope that this letter and the Fire Access Plan are acceptable for your approval. Please contact me with any questions or if you need additional information

Sincerely,

VIKA Maryland, LLC

Michael Goodman, PE
Executive Vice President
Enclosures: Fire Access Plan





DEPARTMENT OF PERMITTING SERVICES

Marc Elrich
County Executive

Mitra Pedoeem
Director

November 29, 2021

Ms. Sherry Mitchell
Vika, Inc
20251 Century Boulevard, Suite 400,
Germantown, MD 20874

Re: **COMBINED STORMWATER
MANAGEMENT CONCEPT/SITE
DEVELOPMENT STORMWATER
MANAGEMENT PLAN** for
HAR-TZEON SYNAGOGUE SENIOR
HOUSING
Preliminary Plan #: 120210230
SM File #: 287098
Tract Size/Zone: 3.55 ac
Total Concept Area: 3.05 ac
Parcel(s): B
Watershed: Sligo Creek (I)

Dear Ms. Mitchell:

Based on a review by the Department of Permitting Services Review Staff, the stormwater management concept for the above-mentioned site is **acceptable**. The stormwater management concept proposes to meet required stormwater management goals via Micro Bioretention, Enhanced Micro Bioretention, Planter Boxes, and Green Roof.

The following items will need to be addressed during the detailed sediment control/stormwater management plan stage:

1. A detailed review of the stormwater management computations will occur at the time of detailed plan review.
2. An engineered sediment control plan must be submitted for this development.
3. All filtration media for manufactured best management practices, whether for new development or redevelopment, must consist of MDE approved material.

This list may not be all-inclusive and may change based on available information at the time.

Payment of a stormwater management contribution in accordance with Section 2 of the Stormwater Management Regulation 4-90 **is not required**.

This letter must appear on the sediment control/stormwater management plan at its initial submittal. The concept approval is based on all stormwater management structures being located outside of the Public Utility Easement, the Public Improvement Easement, and the Public Right of Way unless specifically approved on the concept plan. Any divergence from the information provided to this office; or additional information received during the development process; or a change in an applicable Executive Regulation may constitute grounds to rescind or amend any approval actions taken, and to



2425 Reedy Drive, 7th Floor, Wheaton, Maryland 20902 | 240-777-0311
www.montgomerycountymd.gov/permittingservices

Ms. Sherry Mitchell
November 29, 2021
Page 2 of 2

reevaluate the site for additional or amended stormwater management requirements. If there are subsequent additions or modifications to the development, a separate concept request shall be required.

If you have any questions regarding these actions, please feel free to contact Bill Musico at 240-777-6340.

Sincerely,



Mark C. Etheridge, Manager
Water Resources Section
Division of Land Development Services

MCE: WJM

cc: N. Braunstein
SM File # 287098

ESD: Required/Provided 12,742 cf / 12,900 cf
PE: Target/Achieved: 2.00"/2.02
STRUCTURAL: 0.00 cf
WAIVED: 0.00 ac.

November 3, 2022

Mr. Michael B. Goodman
Executive Vice President
VIKA Maryland, LLC
20251 Century Boulevard, Suite 400
Germantown, Maryland 20874

Dear Mr. Goodman,

Thank you for the opportunity to review the **Storm Drain Analysis submittal** for the **1910 University Senior Housing Project (MDOT SHA tracking No. 22APMO037XX)** on **MD 193** (Mile Point: 1.96) in Montgomery County, Maryland.

The Maryland Department of Transportation State Highway Administration (MDOT SHA) has reviewed the plans and we are pleased to respond.

Based on the review by MDOT SHA, the Storm Drain Analysis for the above-mentioned site is **acceptable**. No further storm drain analysis is required.

If you have any questions or require additional information, please contact Mr. Kwesi Woodroffe at 301-513-7347, by using our toll free number (in Maryland only) at 1-800-749-0737 (x7347), or via email at kwoodroffe@mdot.maryland.gov or shaamdpermits@mdot.maryland.gov.

Sincerely,



Derek Gunn, P.E.
Acting District Engineer, District 3, MDOT SHA

DG/kw

for

cc: Mr. Nimish Desai, MDOT SHA – District 3 Drainage & SWM
Mr. Matthew Folden, Montgomery County Planning
Mr. Kwesi Woodroffe, MDOT SHA – District 3 Regional Engineer

ATTACHMENT E



200-B MONROE STREET, ROCKVILLE, MARYLAND 20850 P: 301.762.5212 F: 301.762.6044

JODY S. KLINE
JSKline@mmcanby.com

February 18, 2022

Ms. Emily Tettelbaum
Planning Coordinator
M-NCPPC
2425 Reedie Drive, 14th Floor
Wheaton, MD 20902

Re: Conditional Use Application No. 22-04,
Application of 1910 University LLC;
Submission of Draft Joint Parking Agreement

Dear Emily:

Following up on our recent phone conversations, I am pleased to enclose a draft Joint Parking Agreement that is the product of discussions between representatives of Mission First Housing and Har Tzeon Synagogue.

There are certainly many terms still to be negotiated between the parties, but the attached document presents a format that, we believe, addresses the relevant requirements of the Montgomery County Zoning Ordinance when proposing satisfaction of the required number of vehicle parking spaces through off-site parking subject to a joint use agreement.

Please let us know if you and your legal office find the enclosed document to be adequate at this point and time with the understanding that a more detailed version of the agreement will be prepared at a later point in time.

Sincerely yours,

MILLER, MILLER & CANBY



Jody S. Kline

JSK:sda

Enclosure

cc: Elizabeth Everhart
Mike Goodman
Joseph Lynott, III, Esq.

JOINT PARKING AGREEMENT

THIS JOINT PARKING AGREEMENT (the "Agreement") is entered into this _____ day of _____ (the "Effective Date") by and between **CONGREGATION HAR TZEON-AGUDATH ACHIM**, a Maryland non-stock corporation ("**HTAA**") and **1910 UNIVERSITY LLC**, a Maryland limited liability company ("**1910**").

WHEREAS, HTAA is presently the owner in fee simple of certain properties located in Montgomery County, Maryland, one being known as "Parcel B, Har Tzeon Property" (84,625 square feet of land area) recorded among the Land Records of Montgomery County, Maryland in Plat Book 15759, and the other being known as Parcel P360, Map JQ11 (70,131 square feet) being the land described in a conveyance to HTAA in a deed recorded among the Land Records of Montgomery County in Book 6840 at Page 410 (hereinafter referred to as "the Properties); and

WHEREAS, 1910 desires to purchase all of the Parcel P360 land and part of the "Parcel B, Har Tzeon Property" land for purposes of development, construction and operation of a ninety (90) unit independent seniors living facility; and

WHEREAS, it is the intention of the parties hereto to subdivide the Properties into two separate parcels of land; one parcel of land will be purchased by 1910 on which will be located 1910's independent seniors living facility; and on the other parcel of land, retained by HTAA, will be HTAA's synagogue and related facilities; and

WHEREAS, a preliminary plan of subdivision (Application No. 1-20210230) ("Preliminary Plan") has been filed with Maryland-National Capital Park and Planning Commission ("M-NCPPC") depicting the two respective lots to be created by the subdivision process described previously herein; and

WHEREAS, the Montgomery County Zoning Ordinance requires that a certain number of parking spaces be provided on-site, or in close proximity to a developed property, to serve the use contemplated for a parcel of land; and

WHEREAS, it has been determined that the parking required to support 1910's independent seniors living facility is forty-seven (47) spaces and the parking required to support HTAA's planned facilities is twenty-five (25) spaces; and

WHEREAS, studies have shown that only three (3) parking spaces can be located on 1910's "Lot ____" as designated on said Preliminary Plan attached as Exhibit A and that ninety (90) parking spaces can be located on HTAA's "Lot ____" as designated on Exhibit A attached; and

WHEREAS, a portion of the surplus of parking spaces located on HTAA's Lot ____ property can be utilized to satisfy the parking requirement for 1910's Lot ____ provided that the parties hereto enter into a joint parking agreement as required by Montgomery County law; and

WHEREAS, HTAA desires to make a certain number of parking spaces located on HTAA's Lot ____ available for use by the residents, guests, visitors and employees of 1910's independent senior living facility; and 1910 is amenable to entering into this Joint Parking Agreement to authorize and govern such use.

NOW, THEREFORE, in consideration of the premises stated herein, the receipt and sufficiency of which is hereby acknowledged by the parties hereto, HTAA and 1910 do hereby covenant and agree, individually and jointly, and for themselves and for all of their successors and assigns as follows:

1. HTAA will allow up to forty-four (44) parking spaces to be located on HTAA's Lot ____, the location of said parking spaces to be determined by the parties hereto, to be

available for use by the residents, guests, visitors and employees of 1910's independent senior living facility for the benefit of said personages and the residential community to be established on 1910's Lot ____.

2. HTAA and 1910 covenant and agree that as a condition subsequent to this Agreement, prior to approval of the Preliminary Plan, they will execute a companion agreement addressing additional material terms and conditions including but not limited to maintenance and repair of the subject parking spaces, insurance and indemnification, mortgage lending requirements and other material terms that cannot be negotiated and agreed upon in the limited time available before this interim Joint Parking Agreement must be provided as evidence of its existence. Prior to approval of the Preliminary Plan, (but in no event later than ____ days following execution of this Agreement, the parties hereto will provide evidence of a fully executed Joint Parking Agreement suitable for recordation among the Land Records of Montgomery County, Maryland. Upon execution, the fully executed Joint Parking Agreement shall supersede this interim Joint Parking Agreement, which agreement shall automatically terminate and be extinguished.

3. The initial term of this Agreement shall be five (5) years from the Effective Date, with automatic five (5) renewal terms for so long as 1910's Lot ____ is used for its intended purpose as an independent senior living facility. Upon the cessation of use of 1910's Lot _____ as an independent senior living facility, this fully executed Joint Parking Agreement shall automatically terminate and be extinguished.

4. The parties acknowledge that they are required to notify the Montgomery County Department of Permitting Services ("MCDPS") of any changes to the Joint Use Agreement after execution and, further, that MCDPS will be given at least thirty (30) days' notice prior to termination of the Agreement.

5. The terms of this Agreement shall be deemed to run with and bind the Properties and shall inure to the benefit of and be enforceable by the parties hereto and their respective successors and assigns.

IN WITNESS WHEREOF, the parties hereto have affixed their hands and seals as of the day, month and year first above written.

WITNESS

CONGREGATION HAR TZEON-
AGUDATH ACHIM

By: _____
Name:

Title:

WITNESS

1910 UNIVERSITY LLC

By: _____
Name:

Title:

[NOTARY BLOCKS TO FOLLOW]

STATE OF MARYLAND

:

: ss:

COUNTY OF _____

:

On this _____ day of _____, 2022, before me, the undersigned individual, personally appeared _____, who acknowledged to be the _____, of Congregation Har Tzeon-Agudath Achim, and that as such being authorized to do so, executed the foregoing instrument for the purposes therein contained.

IN WITNESS WHEREOF, I hereunto set my hand and official seal.

SEAL

Signature of Notary Public

My Commission Expires: _____

STATE OF MARYLAND

:

: ss:

COUNTY OF _____

:

On this _____ day of _____, 2022, before me, the undersigned individual, personally appeared _____, who acknowledged to be the _____, of 1910 University LLC, and that as such being authorized to do so, executed the foregoing instrument for the purposes therein contained.

IN WITNESS WHEREOF, I hereunto set my hand and official seal.

SEAL

Signature of Notary Public

My Commission Expires: _____

mission first/har tzeon/joint parking agreement

ATTACHMENT F

From: [Brigid Howe](#)
To: [Sanders, Carrie](#); [Tettelbaum, Emily](#); [Folden, Matthew](#)
Subject: Re: Har Tzeon senior housing: full support from a neighbor
Date: Thursday, September 29, 2022 9:09:31 AM

[EXTERNAL EMAIL] Exercise caution when opening attachments, clicking links, or responding.

Hello!

My neighbor and friend Dan forwarded me his email to you regarding this project and I wanted to weigh in with my enthusiastic support. I live at 1900 Ladd St, pretty much across University from Har Tzeon. I am emphatically in support of this development which will improve access to affordable housing for seniors in our community and contribute to transit-oriented density as the site is convenient to metro and bus routes.

My one request is that the project should address sidewalk and traffic improvements nearby. Currently there is a HAWK signal at Reddie and University and crossing there is dangerous for pedestrians and cyclists. As well, most of the sidewalks on University are the minimum standard 5 feet and lack buffer space. With fast-moving traffic on an overengineered highway, a stumble can be fatal, and older people may use mobility aids that could be more safely used on wider sidewalks. That said, the need for affordable senior housing is a high priority and a lack of traffic improvements wouldn't diminish my support

I love living in Wheaton and it is exciting that the community is investing in ways to allow residents to live here throughout their lifespan,

Thank you!

Brigid Howe
1900 Ladd St
Wheaton MD 20902
301-332-7977
Brigid.howe@gmail.com

On Thu, Sep 29, 2022 at 7:11 AM Daniel Marcin <dsmarcin@gmail.com> wrote:
Email I sent, feel free to copy

----- Forwarded message -----

From: Daniel Marcin <dsmarcin@gmail.com>
Date: Wed, Sep 28, 2022 at 10:06 PM
Subject: Har Tzeon senior housing: full support from a neighbor
To: Sanders, Carrie <Carrie.Sanders@montgomeryplanning.org>, <Matthew.Folden@montgomeryplanning.org>, <Emily.Tettelbaum@montgomeryplanning.org>

Hello,

Not quite sure who to direct this to, or whether it is necessary to try to have any effect, but I am a neighbor of the 1910 University project. I happen to live at 1910 Westchester, so I'm pretty close. I just wanted to quickly say that I fully support the rights of my neighbors to construct senior housing on their property with no conditions, preconditions, reservations, complaints, suggestions, revisions, delays, resubmissions, etc. I hope to see construction equipment out my window shortly.

Thank you for your service to the greatest county in the country.

Daniel Marcin
[1910 Westchester Drive](#)
Beautiful Wheaton, MD 20902

--

Daniel Marcin
Economist
dsmarcin@gmail.com
[Homepage](#)

--

Daniel Marcin
Economist
dsmarcin@gmail.com
[Homepage](#)