

MATCHLINE - SEE SHEET NO. PS-01

MATCHLINE - SEE SHEET NO. PS-03

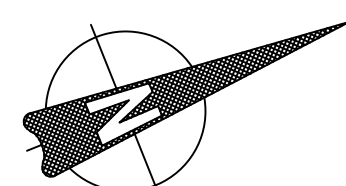

LEGEND

— LOD —	LIMIT OF DISTURBANCE	[Pattern]	PROPOSED ASPHALT PATH/TRAIL—IMPERVIOUS
---	LIMIT OF GRADING	[Pattern]	PROPOSED ASPHALT PATH/TRAIL - PERVIOUS
---	PROPOSED PAVEMENT MARKINGS	[Pattern]	PROPOSED DRIVEWAY ASPHALT PAVEMENT
— TPF —	TREE PROTECTION FENCE	[Pattern]	PROPOSED PAVEMENT REMOVAL
— TCE —	TEMPORARY CONSTRUCTION EASEMENT	[Pattern]	PROPOSED RIP-RAP SLOPE STABILIZATION
— PE —	PERPETUAL EASEMENT	[Pattern]	PROPOSED CONCRETE SIDEWALK
—	PROPOSED RETAINING WALL		

- NOTES:**
1. THIS SHEET IS WITHIN UPPER ROCK CREEK SPECIAL PROTECTION AREA
 2. ALL UTILITY CONFLICTS AND RELOCATIONS WILL REQUIRE COORDINATION WITH THE APPROPRIATE UTILITY COMPANIES.

**70% DESIGN
NOT FOR CONSTRUCTION**

NO.	REVISION	DATE	BY

MONTGOMERY COUNTY
DEPARTMENT OF TRANSPORTATION
GAITHERSBURG, MARYLAND

RECOMMENDED FOR APPROVAL

Chief, Design Section _____ Date _____

APPROVED

Chief, Division of Transportation Engineering _____ Date _____

Designed by: KSM Drawn by: ST Checked by: PLC

**PS-02 ROADWAY PLAN
BOWIE MILL ROAD
BIKEWAY**

0 30' 60'

SCALE: 1"=30'

DATE: DECEMBER 2023

Project No. : 509337 SHEET 48 of 300

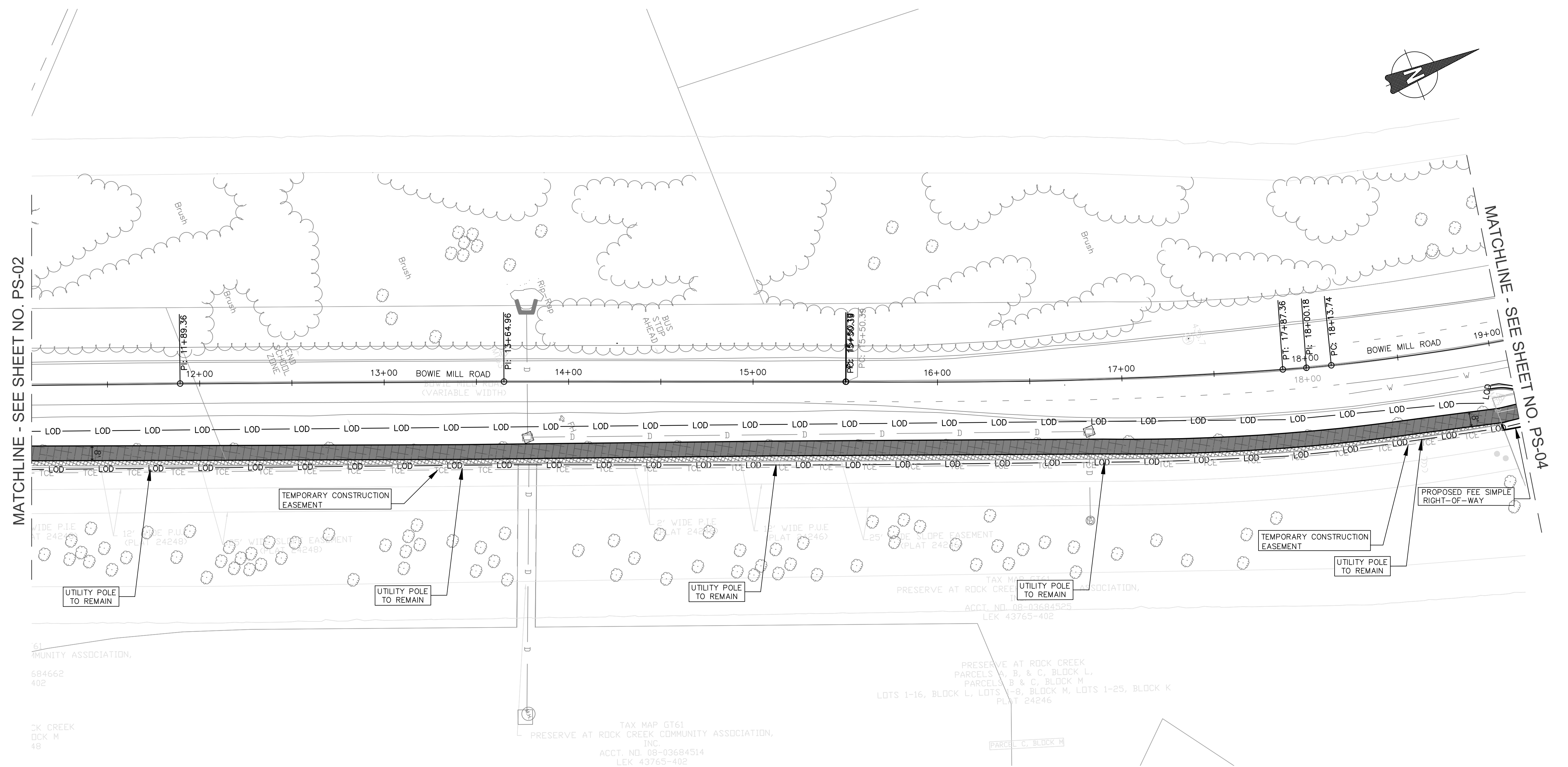

LEGEND			
— LOD —	LIMIT OF DISTURBANCE		PROPOSED ASPHALT PATH/TRAIL—IMPERVIOUS
- - -	LIMIT OF GRADING		PROPOSED ASPHALT PATH/TRAIL - PERVIOUS
—	PROPOSED PAVEMENT MARKINGS		PROPOSED DRIVEWAY ASPHALT PAVEMENT
— TPF —	TREE PROTECTION FENCE		PROPOSED PAVEMENT REMOVAL
— TCE —	TEMPORARY CONSTRUCTION EASEMENT		PROPOSED RIP-RAP SLOPE STABILIZATION
— PE —	PERPETUAL EASEMENT		PROPOSED CONCRETE SIDEWALK
—	PROPOSED RETAINING WALL		

- NOTES:
1. THIS SHEET IS WITHIN UPPER ROCK CREEK SPECIAL PROTECTION AREA
 2. ALL UTILITY CONFLICTS AND RELOCATIONS WILL REQUIRE COORDINATION WITH THE APPROPRIATE UTILITY COMPANIES.

70% DESIGN NOT FOR CONSTRUCTION 	MONTGOMERY COUNTY DEPARTMENT OF TRANSPORTATION GAITHERSBURG, MARYLAND		PS-03 ROADWAY PLAN BOWIE MILL ROAD BIKEWAY																																												
	RECOMMENDED FOR APPROVAL Chief, Design Section _____ Date _____ APPROVED Chief, Division of Transportation Engineering _____ Date _____		SCALE: 1"=30' DATE: DECEMBER 2023																																												
<table border="1"> <thead> <tr> <th>NO.</th> <th>REVISION</th> <th>DATE</th> <th>BY</th> </tr> </thead> <tbody> <tr><td> </td><td> </td><td> </td><td> </td></tr> <tr><td> </td><td> </td><td> </td><td> </td></tr> <tr><td> </td><td> </td><td> </td><td> </td></tr> <tr><td> </td><td> </td><td> </td><td> </td></tr> <tr><td> </td><td> </td><td> </td><td> </td></tr> <tr><td> </td><td> </td><td> </td><td> </td></tr> <tr><td> </td><td> </td><td> </td><td> </td></tr> <tr><td> </td><td> </td><td> </td><td> </td></tr> <tr><td> </td><td> </td><td> </td><td> </td></tr> <tr><td> </td><td> </td><td> </td><td> </td></tr> </tbody> </table>	NO.	REVISION	DATE	BY																																									Designed by: <u>KSM</u> Drawn by: <u>ST</u> Checked by: <u>PLC</u>		Project No. : <u>509337</u> SHEET <u>49</u> of <u>300</u>
NO.	REVISION	DATE	BY																																												

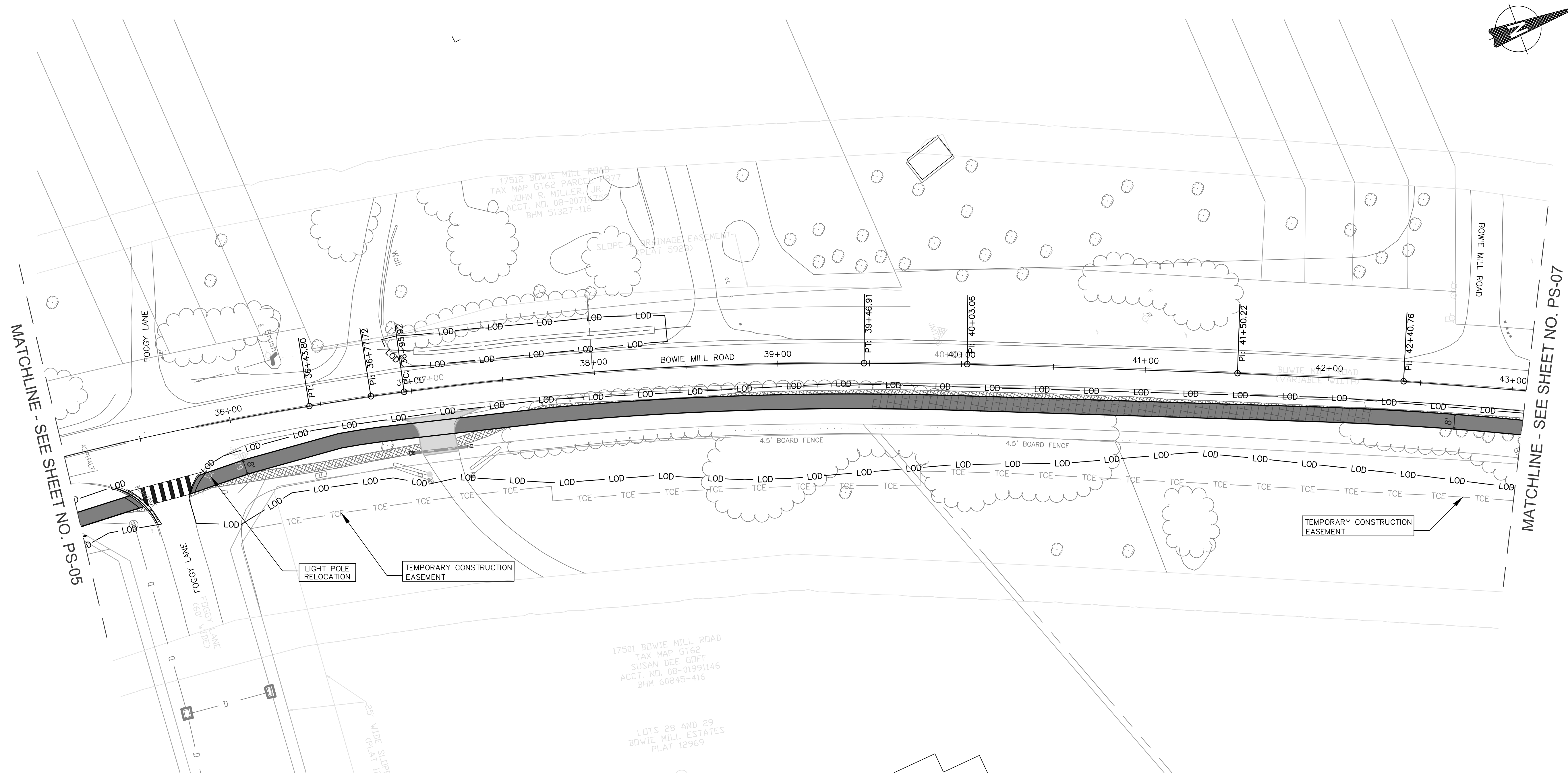
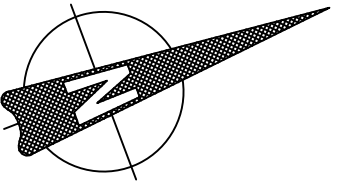

- NOTES:**
1. THIS SHEET IS WITHIN UPPER ROCK CREEK SPECIAL PROTECTION AREA.
 2. ALL UTILITY CONFLICTS AND RELOCATIONS WILL REQUIRE COORDINATION WITH THE APPROPRIATE UTILITY COMPANIES.

70% DESIGN
NOT FOR CONSTRUCTION

NO.	REVISION	DATE	BY

MONTGOMERY COUNTY
DEPARTMENT OF TRANSPORTATION
GAITHERSBURG, MARYLAND

RECOMMENDED FOR APPROVAL

Chief, Design Section _____ Date _____

APPROVED

Chief, Division of Transportation Engineering _____ Date _____

Designed by: KSM Drawn by: ST Checked by: PLC

PS-06 ROADWAY PLAN
BOWIE MILL ROAD
BIKEWAY

SCALE: 1"=30'

DATE: DECEMBER 2023

Project No. : 509337 SHEET 52 of 300

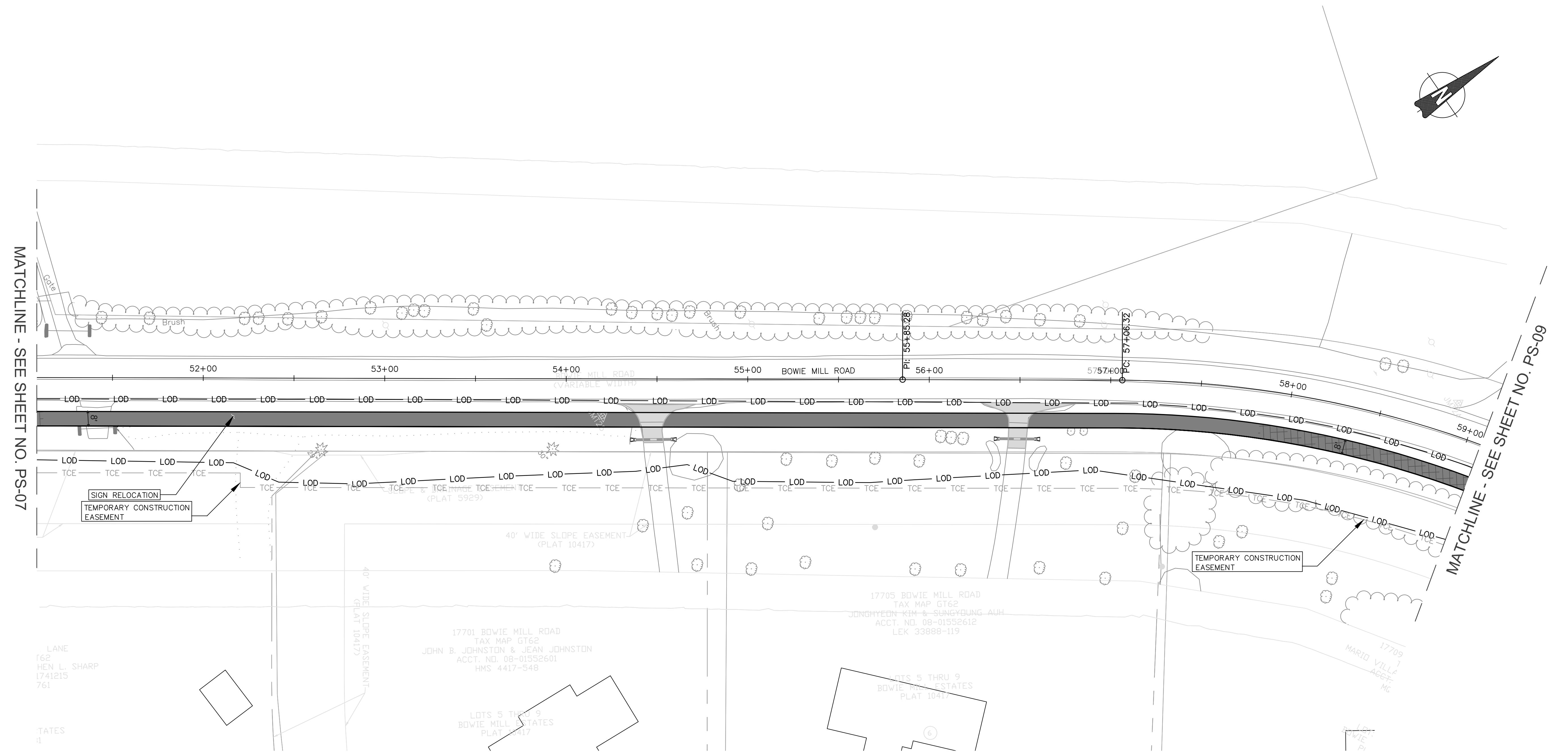
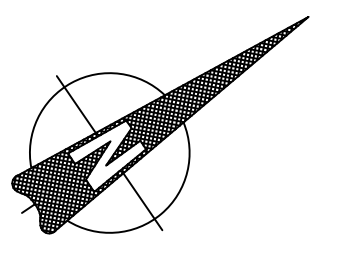

MATCHLINE - SEE SHEET NO. PS-07

MATCHLINE - SEE SHEET NO. PS-09

LEGEND	
— LOD —	LIMIT OF DISTURBANCE
---	LIMIT OF GRADING
—	PROPOSED PAVEMENT MARKINGS
— TPF —	TREE PROTECTION FENCE
— TCE —	TEMPORARY CONSTRUCTION EASEMENT
— PE —	PERPETUAL EASEMENT
—	PROPOSED RETAINING WALL
—	PROPOSED ASPHALT PATH/TRAIL-IMPERVIOUS
—	PROPOSED ASPHALT PATH/TRAIL - PERVIOUS
—	PROPOSED DRIVEWAY ASPHALT PAVEMENT
—	PROPOSED PAVEMENT REMOVAL
—	PROPOSED RIP-RAP SLOPE STABILIZATION
—	PROPOSED CONCRETE SIDEWALK

- NOTES:
1. THIS SHEET IS WITHIN UPPER ROCK CREEK SPECIAL PROTECTION AREA.
 2. ALL UTILITY CONFLICTS AND RELOCATIONS WILL REQUIRE COORDINATION WITH THE APPROPRIATE UTILITY COMPANIES.

70% DESIGN
NOT FOR CONSTRUCTION

NO.	REVISION	DATE	BY

MONTGOMERY COUNTY
DEPARTMENT OF TRANSPORTATION
GAITHERSBURG, MARYLAND

RECOMMENDED FOR APPROVAL

Chief, Design Section _____ Date _____

APPROVED

Chief, Division of Transportation Engineering _____ Date _____

Designed by: KSM Drawn by: ST Checked by: PLC

PS-08 ROADWAY PLAN
BOWIE MILL ROAD
BIKEWAY

DATE: DECEMBER 2023

SCALE: 1"=30'

Project No. : 509337 SHEET 54 of 300

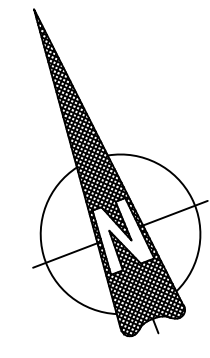

TAX# 08-00706980
 17800 BOWIE MILL ROAD
 MAP HT12
 PARCEL 222
 HARRY H. FRALEY, ET AL
 9596/33

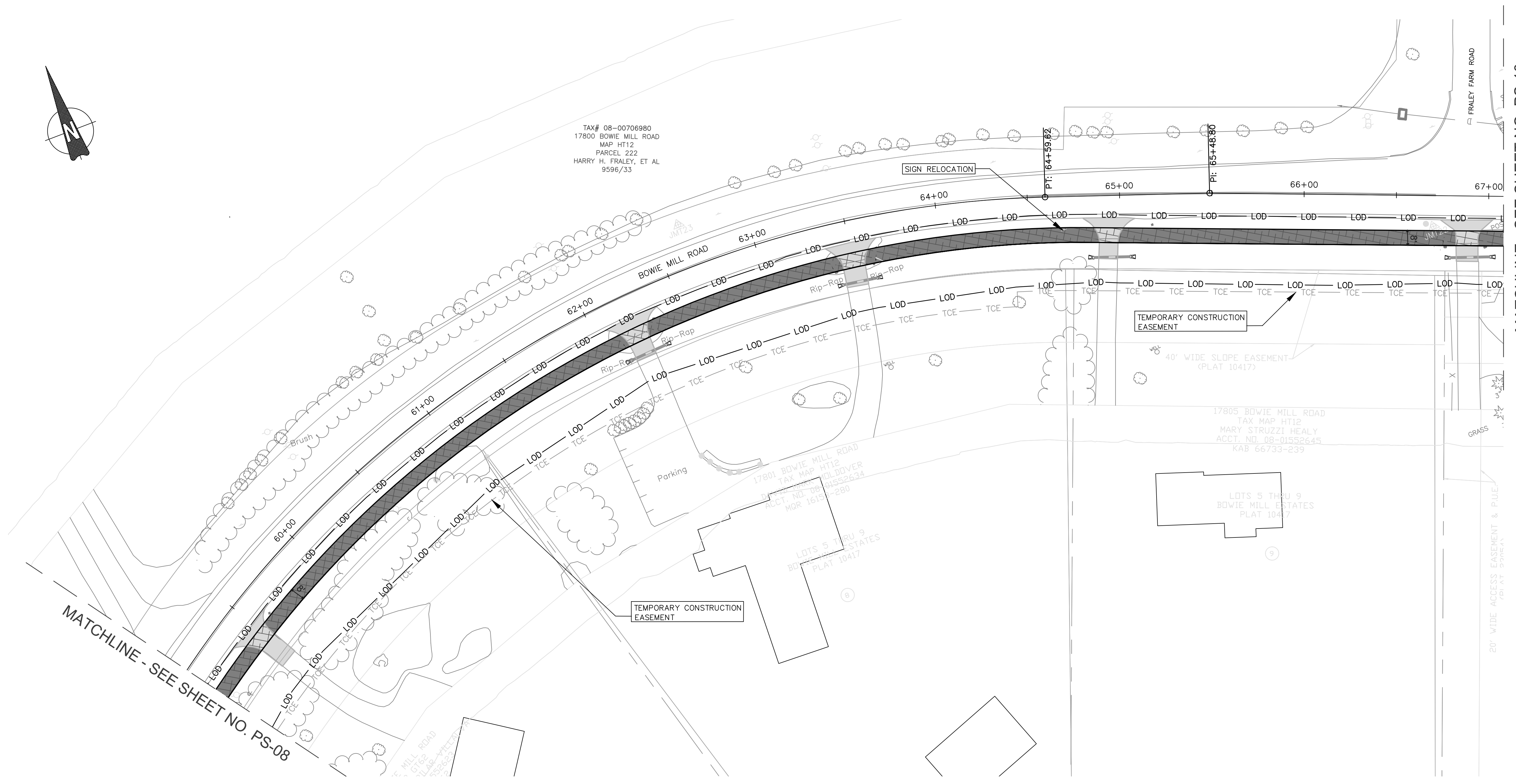

MATCHLINE - SEE SHEET NO. PS-08

MATCHLINE - SEE SHEET NO. PS-10

LEGEND

— LOD —	LIMIT OF DISTURBANCE	[Pattern]	PROPOSED ASPHALT PATH/TRAIL—IMPERVIOUS
- - -	LIMIT OF GRADING	[Pattern]	PROPOSED ASPHALT PATH/TRAIL - PERVIOUS
—	PROPOSED PAVEMENT MARKINGS	[Pattern]	PROPOSED DRIVEWAY ASPHALT PAVEMENT
— TPF —	TREE PROTECTION FENCE	[Pattern]	PROPOSED PAVEMENT REMOVAL
— TCE —	TEMPORARY CONSTRUCTION EASEMENT	[Pattern]	PROPOSED RIP-RAP SLOPE STABILIZATION
— PE —	PERPETUAL EASEMENT	[Pattern]	PROPOSED CONCRETE SIDEWALK
—	PROPOSED RETAINING WALL		

NOTES:

1. THIS SHEET IS WITHIN UPPER ROCK CREEK SPECIAL PROTECTION AREA.
2. ALL UTILITY CONFLICTS AND RELOCATIONS WILL REQUIRE COORDINATION WITH THE APPROPRIATE UTILITY COMPANIES.

70% DESIGN NOT FOR CONSTRUCTION 	NO. REVISION DATE BY	MONTGOMERY COUNTY DEPARTMENT OF TRANSPORTATION GAITHERSBURG, MARYLAND	PS-09 ROADWAY PLAN BOWIE MILL ROAD BIKEWAY
	RECOMMENDED FOR APPROVAL Chief, Design Section _____ Date _____ APPROVED Chief, Division of Transportation Engineering _____ Date _____ Designed by: <u>KSM</u> Drawn by: <u>ST</u> Checked by: <u>PJC</u>	SCALE: 1"=30' 0 30' 60' DATE: DECEMBER 2023	Project No. : <u>509337</u> SHEET <u>55</u> of <u>300</u>

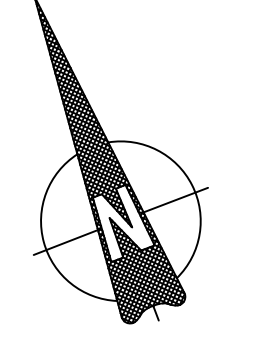
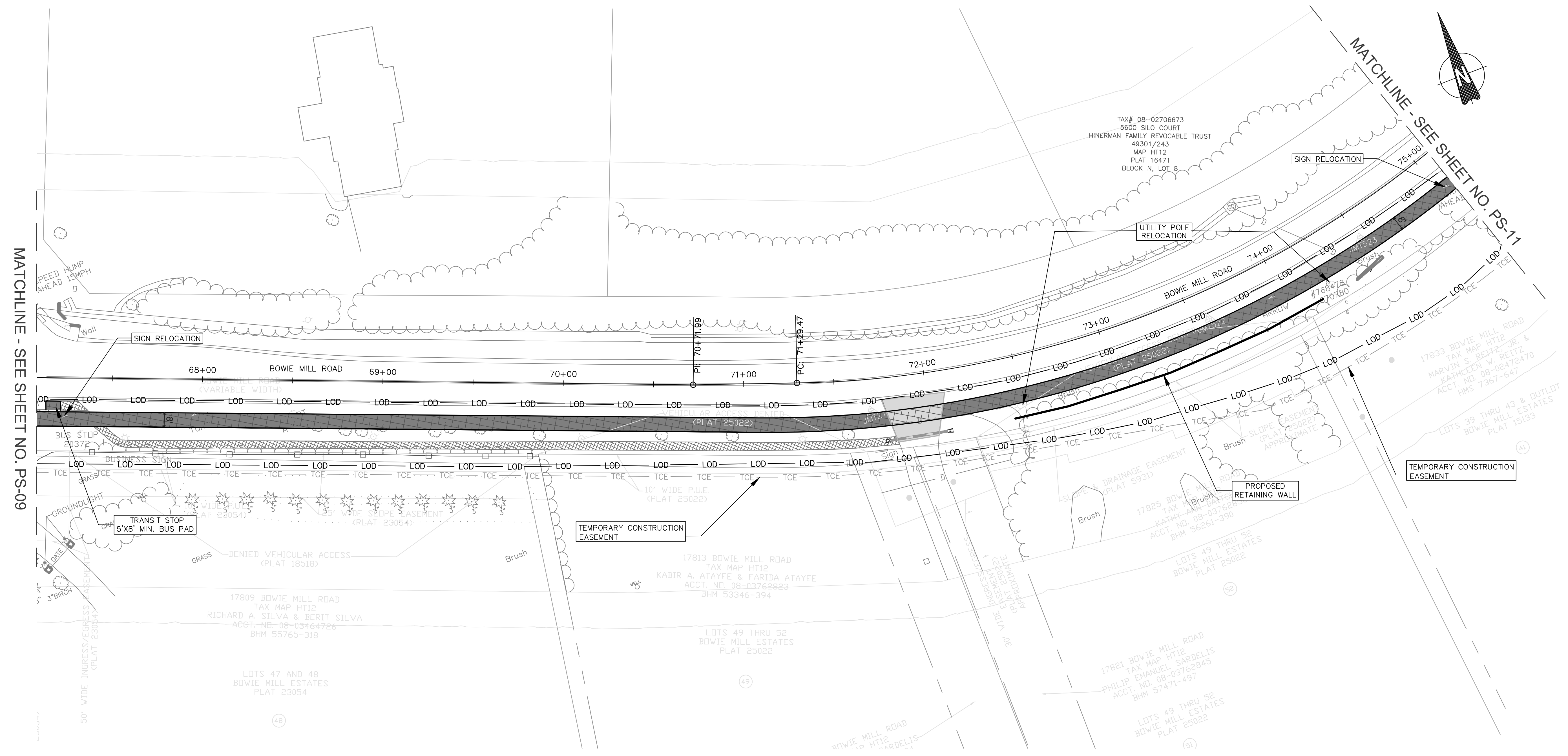

MATCHLINE - SEE SHEET NO. PS-09

MATCHLINE - SEE SHEET NO. PS-11

LEGEND

- | | | | |
|---------|---------------------------------|---|--|
| — LOD — | LIMIT OF DISTURBANCE | ■ | PROPOSED ASPHALT PATH/TRAIL—IMPERVIOUS |
| - - - | LIMIT OF GRADING | ■ | PROPOSED ASPHALT PATH/TRAIL - PERVIOUS |
| —— | PROPOSED PAVEMENT MARKINGS | ■ | PROPOSED DRIVEWAY ASPHALT PAVEMENT |
| — TPF — | TREE PROTECTION FENCE | ■ | PROPOSED PAVEMENT REMOVAL |
| — TCE — | TEMPORARY CONSTRUCTION EASEMENT | ■ | PROPOSED RIP-RAP SLOPE STABILIZATION |
| — PE — | PERPETUAL EASEMENT | ■ | PROPOSED CONCRETE SIDEWALK |
| — | PROPOSED RETAINING WALL | ■ | |

NOTES:

1. THIS SHEET IS WITHIN UPPER ROCK CREEK SPECIAL PROTECTION AREA.
2. ALL UTILITY CONFLICTS AND RELOCATIONS WILL REQUIRE COORDINATION WITH THE APPROPRIATE UTILITY COMPANIES.

**70% DESIGN
NOT FOR CONSTRUCTION**



NO.	REVISION	DATE	BY

MONTGOMERY COUNTY
DEPARTMENT OF TRANSPORTATION
GAITHERSBURG, MARYLAND

RECOMMENDED FOR APPROVAL

Chief, Design Section _____ Date _____

APPROVED

Chief, Division of Transportation Engineering _____ Date _____

Designed by: KSM Drawn by: ST Checked by: PLC

**PS-10 ROADWAY PLAN
BOWIE MILL ROAD
BIKEWAY**

0 30' 60'

SCALE: 1"=30'

DATE: DECEMBER 2023

Project No. : 509337 SHEET 56 of 300

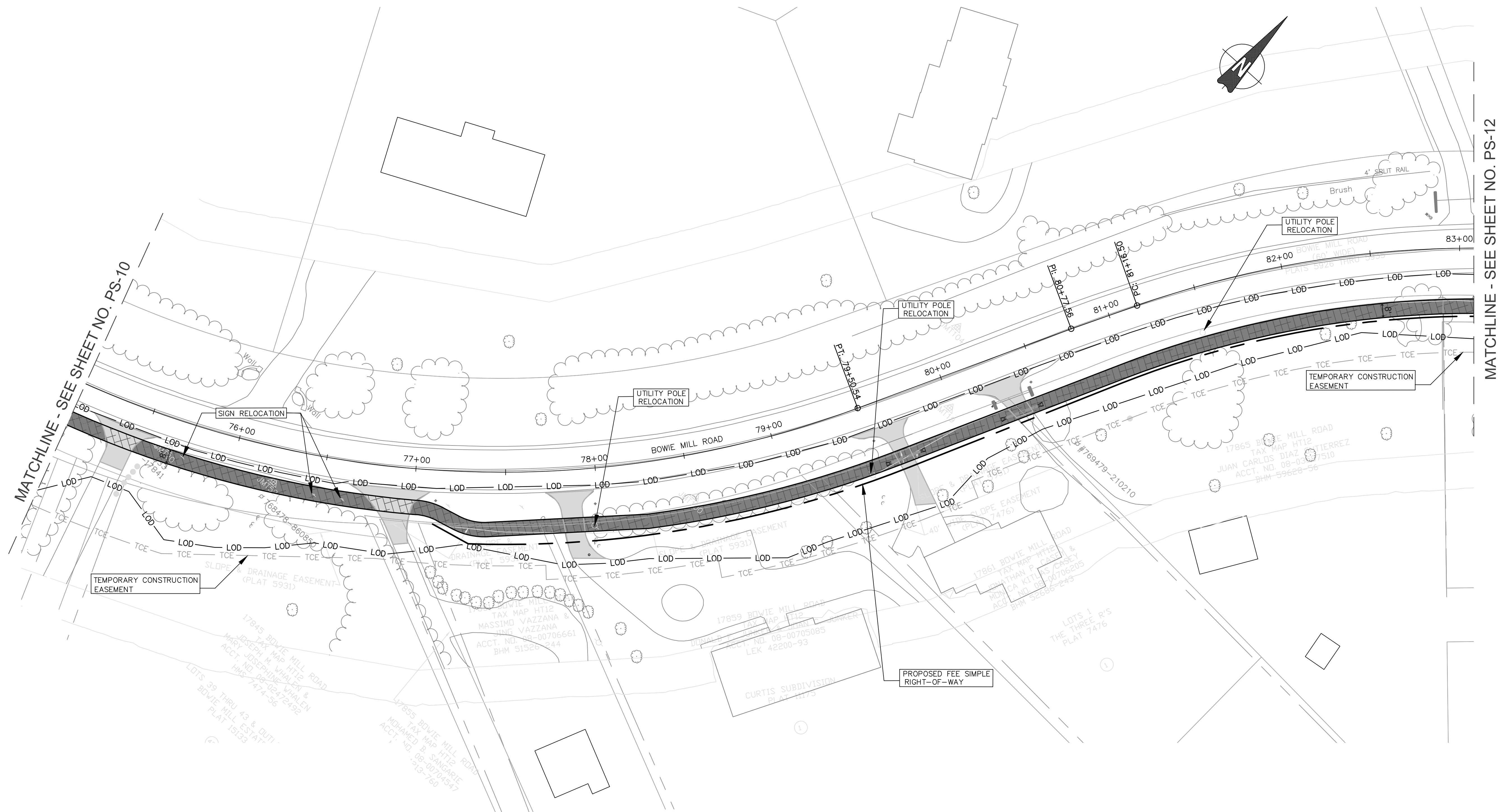

LEGEND

— LOD —	LIMIT OF DISTURBANCE	[Pattern]	PROPOSED ASPHALT PATH/TRAIL—IMPERVIOUS
- - -	LIMIT OF GRADING	[Pattern]	PROPOSED ASPHALT PATH/TRAIL - PERVIOUS
—	PROPOSED PAVEMENT MARKINGS	[Pattern]	PROPOSED DRIVEWAY ASPHALT PAVEMENT
— TPF —	TREE PROTECTION FENCE	[Pattern]	PROPOSED PAVEMENT REMOVAL
— TCE —	TEMPORARY CONSTRUCTION EASEMENT	[Pattern]	PROPOSED RIP-RAP SLOPE STABILIZATION
— PE —	PERPETUAL EASEMENT	[Pattern]	PROPOSED CONCRETE SIDEWALK
—	PROPOSED RETAINING WALL		

NOTES:

1. THIS SHEET IS WITHIN UPPER ROCK CREEK SPECIAL PROTECTION AREA.
2. ALL UTILITY CONFLICTS AND RELOCATIONS WILL REQUIRE COORDINATION WITH THE APPROPRIATE UTILITY COMPANIES.

**70% DESIGN
NOT FOR CONSTRUCTION**

NO.	REVISION	DATE	BY

MONTGOMERY COUNTY
DEPARTMENT OF TRANSPORTATION
GAITHERSBURG, MARYLAND

RECOMMENDED FOR APPROVAL

Chief, Design Section _____ Date _____

APPROVED

Chief, Division of Transportation Engineering _____ Date _____

Designed by: KSM Drawn by: ST Checked by: PLC

**PS-11 ROADWAY PLAN
BOWIE MILL ROAD
BIKEWAY**

SCALE: 1"=30' DATE: DECEMBER 2023

Project No. : 509337 SHEET 57 of 300

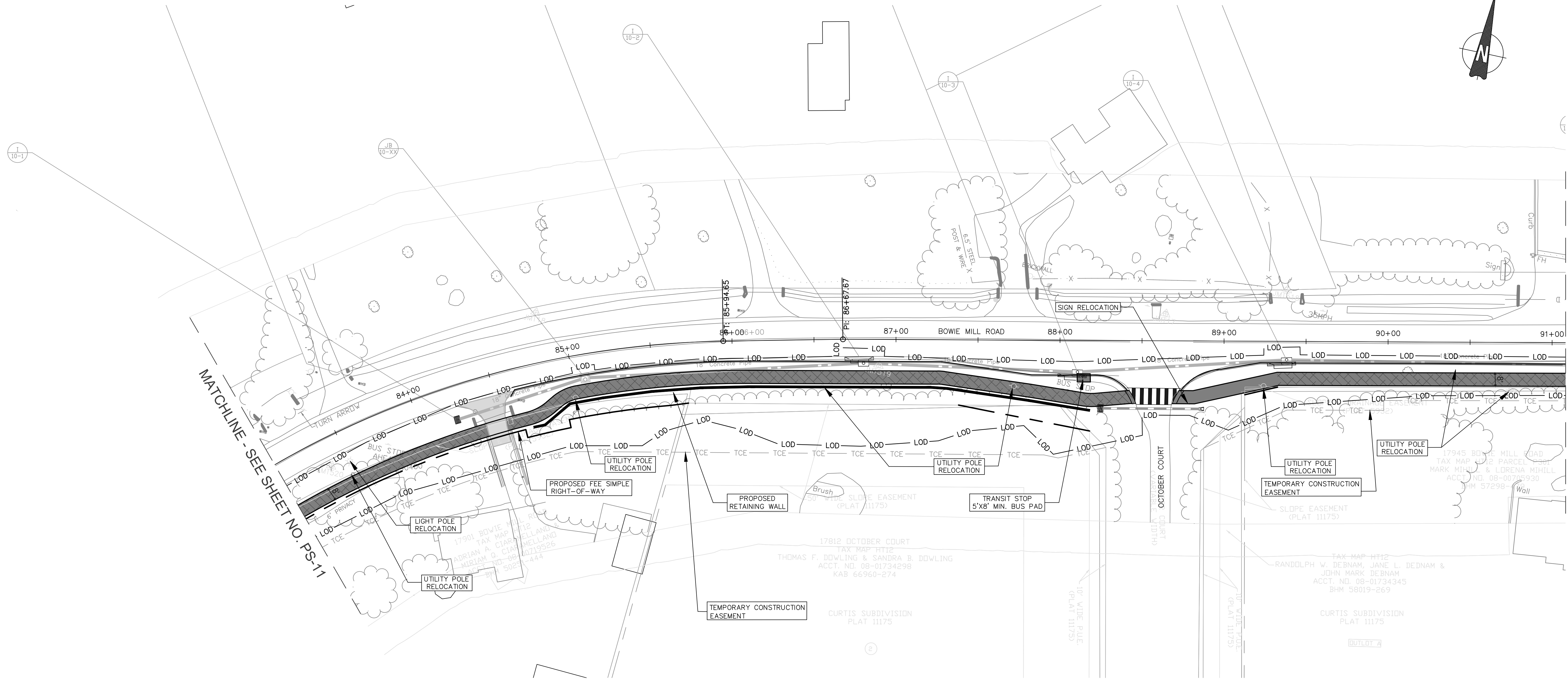
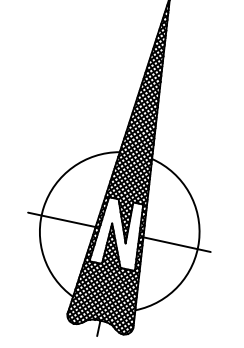

MATCHLINE - SEE SHEET NO. PS-13

MATCHLINE - SEE SHEET NO. PS-11

LEGEND	
— LOD —	LIMIT OF DISTURBANCE
— LG —	LIMIT OF GRADING
— PM —	PROPOSED PAVEMENT MARKINGS
— TPF —	TREE PROTECTION FENCE
— TCE —	TEMPORARY CONSTRUCTION EASEMENT
— PE —	PERPETUAL EASEMENT
— RW —	PROPOSED RETAINING WALL
	PROPOSED ASPHALT PATH/TRAIL-IMPERVIOUS
	PROPOSED ASPHALT PATH/TRAIL - PERVIOUS
	PROPOSED DRIVEWAY ASPHALT PAVEMENT
	PROPOSED PAVEMENT REMOVAL
	PROPOSED RIP-RAP SLOPE STABILIZATION
	PROPOSED CONCRETE SIDEWALK

NOTES:
 1. THIS SHEET IS WITHIN UPPER ROCK CREEK SPECIAL PROTECTION AREA.
 2. ALL UTILITY CONFLICTS AND RELOCATIONS WILL REQUIRE COORDINATION WITH THE APPROPRIATE UTILITY COMPANIES.

<p>70% DESIGN NOT FOR CONSTRUCTION</p>	<p>MONTGOMERY COUNTY DEPARTMENT OF TRANSPORTATION GAITHERSBURG, MARYLAND</p>	<p>PS-12 ROADWAY PLAN BOWIE MILL ROAD BIKEWAY</p>																								
<table border="1"> <thead> <tr> <th>NO.</th> <th>REVISION</th> <th>DATE</th> <th>BY</th> </tr> </thead> <tbody> <tr><td> </td><td> </td><td> </td><td> </td></tr> <tr><td> </td><td> </td><td> </td><td> </td></tr> <tr><td> </td><td> </td><td> </td><td> </td></tr> <tr><td> </td><td> </td><td> </td><td> </td></tr> <tr><td> </td><td> </td><td> </td><td> </td></tr> </tbody> </table>	NO.	REVISION	DATE	BY																					<p>RECOMMENDED FOR APPROVAL</p> <p>Chief, Design Section _____ Date _____</p> <p>APPROVED</p> <p>Chief, Division of Transportation Engineering _____ Date _____</p> <p>Designed by: <u>KSM</u> Drawn by: <u>ST</u> Checked by: <u>PLC</u></p>	<p>SCALE: 1"=30'</p> <p>DATE: DECEMBER 2023</p> <p>Project No. : <u>509337</u> SHEET <u>58</u> of <u>300</u></p>
NO.	REVISION	DATE	BY																							

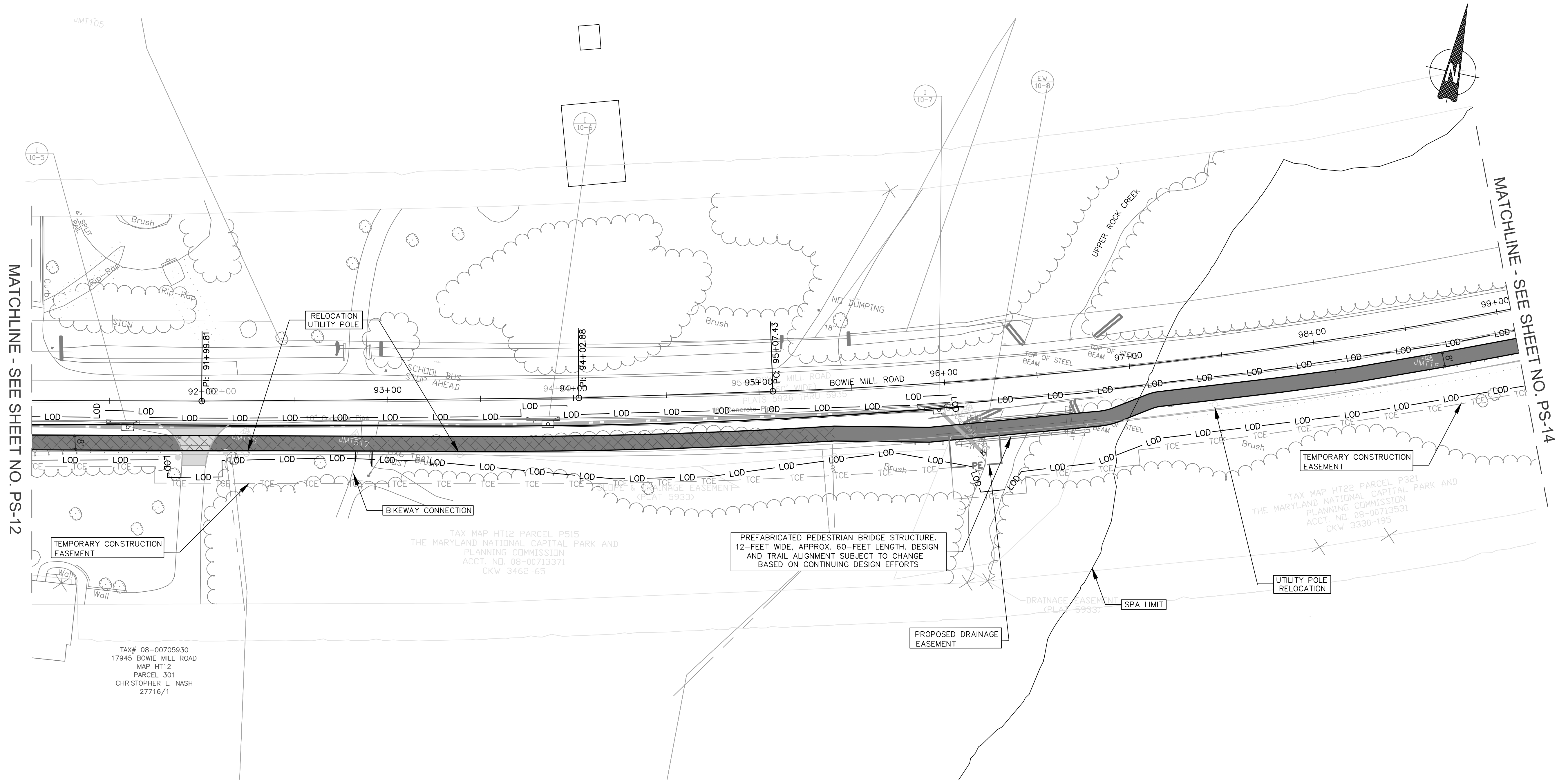

MATCHLINE - SEE SHEET NO. PS-12

MATCHLINE - SEE SHEET NO. PS-14

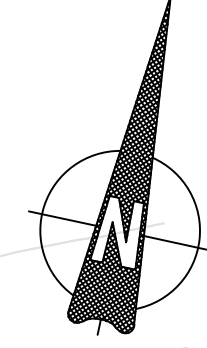

TAX# 08-00705930
17945 BOWIE MILL ROAD
MAP HT12
PARCEL 301
CHRISTOPHER L. NASH
27716/1

TAX MAP HT12 PARCEL P515
THE MARYLAND NATIONAL CAPITAL PARK AND
PLANNING COMMISSION
ACCT. NO. 08-00713371
CKW 3462-65

TAX MAP HT22 PARCEL P321
THE MARYLAND NATIONAL CAPITAL PARK AND
PLANNING COMMISSION
ACCT. NO. 08-00713531
CKW 3330-195

LEGEND	
— LOD —	LIMIT OF DISTURBANCE
— LG —	LIMIT OF GRADING
— PM —	PROPOSED PAVEMENT MARKINGS
— TPF —	TREE PROTECTION FENCE
— TCE —	TEMPORARY CONSTRUCTION EASEMENT
— PE —	PERPETUAL EASEMENT
— RW —	PROPOSED RETAINING WALL
— PA —	PROPOSED ASPHALT PATH/TRAIL—IMPERVIOUS
— PV —	PROPOSED ASPHALT PATH/TRAIL - PERVIOUS
— DA —	PROPOSED DRIVEWAY ASPHALT PAVEMENT
— PR —	PROPOSED PAVEMENT REMOVAL
— RS —	PROPOSED RIP-RAP SLOPE STABILIZATION
— CS —	PROPOSED CONCRETE SIDEWALK

- NOTES:
- THIS SHEET IS PARTIALLY WITHIN THE UPPER ROCK CREEK SPECIAL PROTECTION AREA.
 - ALL UTILITY CONFLICTS AND RELOCATIONS WILL REQUIRE COORDINATION WITH THE APPROPRIATE UTILITY COMPANIES.

70% DESIGN
NOT FOR CONSTRUCTION

NO.	REVISION	DATE	BY

MONTGOMERY COUNTY
DEPARTMENT OF TRANSPORTATION
GAITHERSBURG, MARYLAND

RECOMMENDED FOR APPROVAL

Chief, Design Section _____ Date _____

APPROVED

Chief, Division of Transportation Engineering _____ Date _____

Designed by: KSM Drawn by: ST Checked by: PLC

PS-13 ROADWAY PLAN
**BOWIE MILL ROAD
BIKEWAY**

SCALE: 1"=30'

DATE: DECEMBER 2023

Project No. : 509337 SHEET 59 of 300

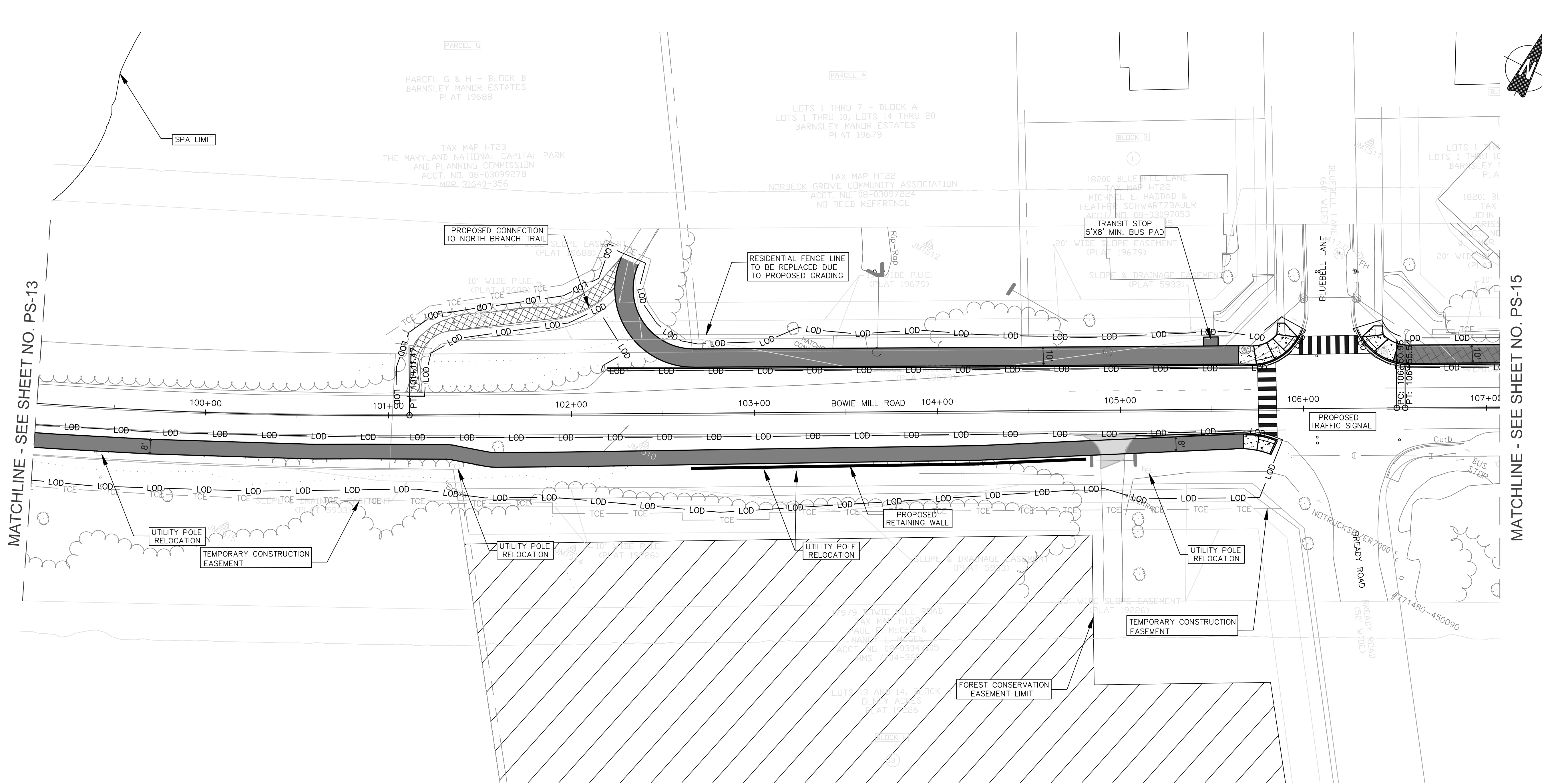

MATCHLINE - SEE SHEET NO. PS-13

MATCHLINE - SEE SHEET NO. PS-15

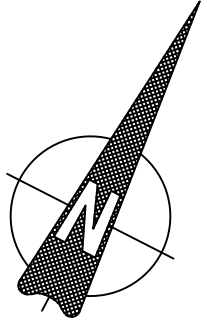

LEGEND	
— LOD —	LIMIT OF DISTURBANCE
---	LIMIT OF GRADING
— P —	PROPOSED PAVEMENT MARKINGS
— TPF —	TREE PROTECTION FENCE
— TCE —	TEMPORARY CONSTRUCTION EASEMENT
— PE —	PERPETUAL EASEMENT
— RW —	PROPOSED RETAINING WALL
■	PROPOSED ASPHALT PATH/TRAIL—IMPERVIOUS
■	PROPOSED ASPHALT PATH/TRAIL — PERVIOUS
■	PROPOSED DRIVEWAY ASPHALT PAVEMENT
■	PROPOSED PAVEMENT REMOVAL
■	PROPOSED RIP-RAP SLOPE STABILIZATION
■	PROPOSED CONCRETE SIDEWALK

- NOTES:
- ALL UTILITY CONFLICTS AND RELOCATIONS WILL REQUIRE COORDINATION WITH THE APPROPRIATE UTILITY COMPANIES.

70% DESIGN
NOT FOR CONSTRUCTION

NO.	REVISION	DATE	BY

MONTGOMERY COUNTY
DEPARTMENT OF TRANSPORTATION
GAITHERSBURG, MARYLAND

RECOMMENDED FOR APPROVAL

Chief, Design Section _____ Date _____

APPROVED

Chief, Division of Transportation Engineering _____ Date _____

Designed by: KSM Drawn by: ST Checked by: PLC

PS-14 ROADWAY PLAN
BOWIE MILL ROAD
BIKEWAY

SCALE: 1"=30'

DATE: DECEMBER 2023

Project No. : 509337 SHEET 60 of 300

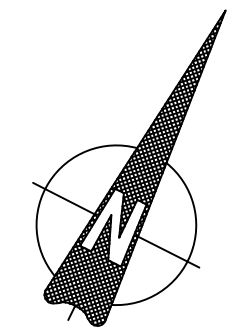
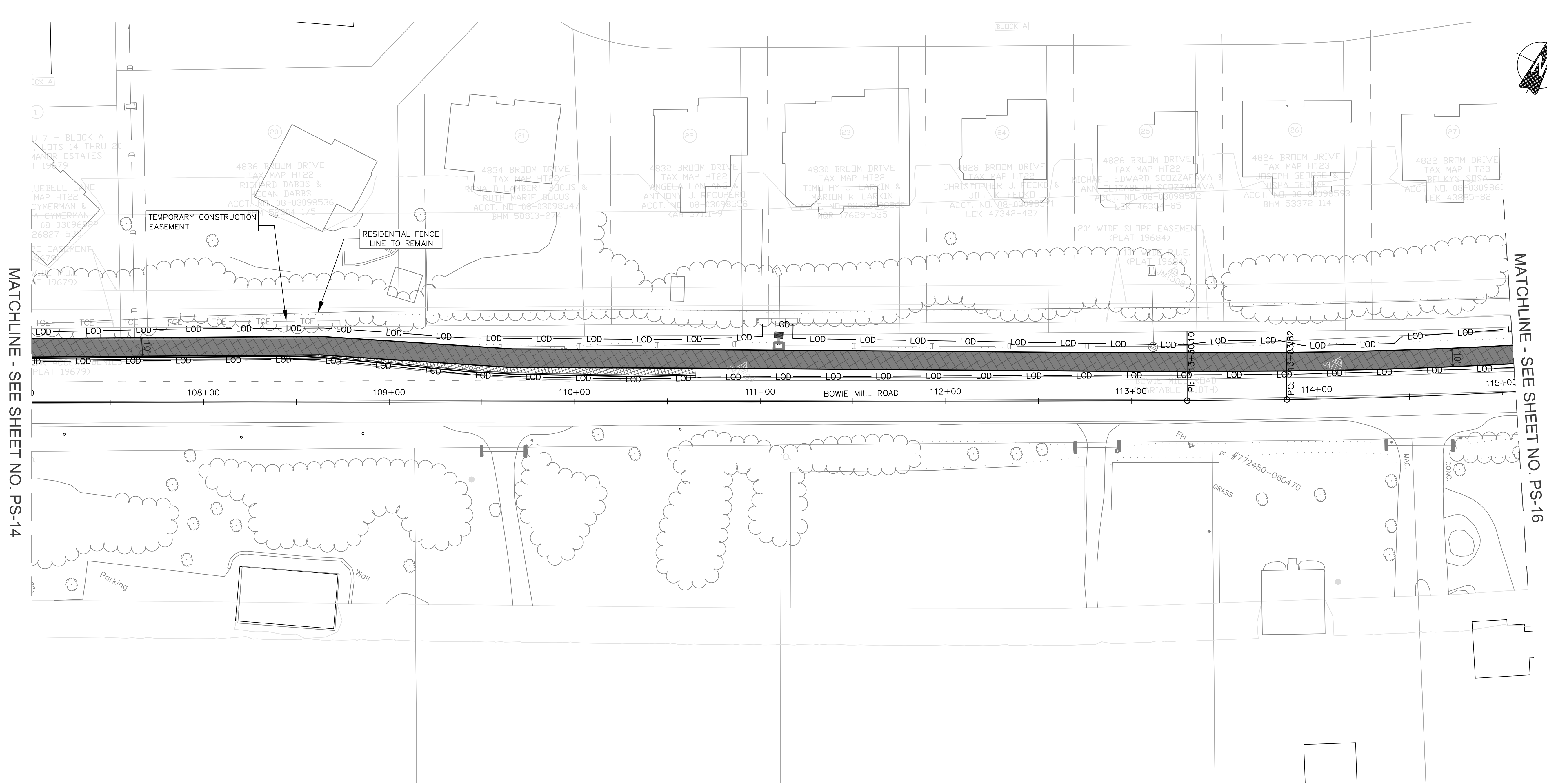

MATCHLINE - SEE SHEET NO. PS-14

MATCHLINE - SEE SHEET NO. PS-16

LEGEND			
— LOD —	LIMIT OF DISTURBANCE	[Pattern]	PROPOSED ASPHALT PATH/TRAIL—IMPERVIOUS
- - -	LIMIT OF GRADING	[Pattern]	PROPOSED ASPHALT PATH/TRAIL - PERVIOUS
---	PROPOSED PAVEMENT MARKINGS	[Pattern]	PROPOSED DRIVEWAY ASPHALT PAVEMENT
— TPF —	TREE PROTECTION FENCE	[Pattern]	PROPOSED PAVEMENT REMOVAL
— TCE —	TEMPORARY CONSTRUCTION EASEMENT	[Pattern]	PROPOSED RIP-RAP SLOPE STABILIZATION
— PE —	PERPETUAL EASEMENT	[Pattern]	PROPOSED CONCRETE SIDEWALK
—	PROPOSED RETAINING WALL		

NOTES:
 1. ALL UTILITY CONFLICTS AND RELOCATIONS WILL REQUIRE COORDINATION WITH THE APPROPRIATE UTILITY COMPANIES.

70% DESIGN NOT FOR CONSTRUCTION 	MONTGOMERY COUNTY DEPARTMENT OF TRANSPORTATION GAITHERSBURG, MARYLAND	PS-15 ROADWAY PLAN BOWIE MILL ROAD BIKEWAY																																																				
<table border="1" style="width: 100%; border-collapse: collapse;"> <thead> <tr> <th>NO.</th> <th>REVISION</th> <th>DATE</th> <th>BY</th> </tr> </thead> <tbody> <tr><td> </td><td> </td><td> </td><td> </td></tr> <tr><td> </td><td> </td><td> </td><td> </td></tr> <tr><td> </td><td> </td><td> </td><td> </td></tr> <tr><td> </td><td> </td><td> </td><td> </td></tr> <tr><td> </td><td> </td><td> </td><td> </td></tr> <tr><td> </td><td> </td><td> </td><td> </td></tr> <tr><td> </td><td> </td><td> </td><td> </td></tr> <tr><td> </td><td> </td><td> </td><td> </td></tr> <tr><td> </td><td> </td><td> </td><td> </td></tr> <tr><td> </td><td> </td><td> </td><td> </td></tr> <tr><td> </td><td> </td><td> </td><td> </td></tr> <tr><td> </td><td> </td><td> </td><td> </td></tr> </tbody> </table>	NO.	REVISION	DATE	BY																																																	RECOMMENDED FOR APPROVAL _____ Date _____ Chief, Design Section APPROVED _____ Date _____ Chief, Division of Transportation Engineering	SCALE: 1"=30' DATE: DECEMBER 2023
NO.	REVISION	DATE	BY																																																			
Designed by: KSM Drawn by: ST Checked by: PLC	Project No. : 509337 SHEET 61 of 300																																																					

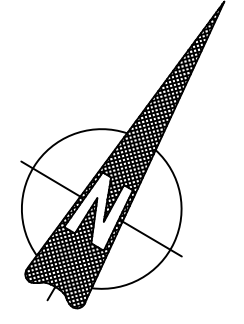
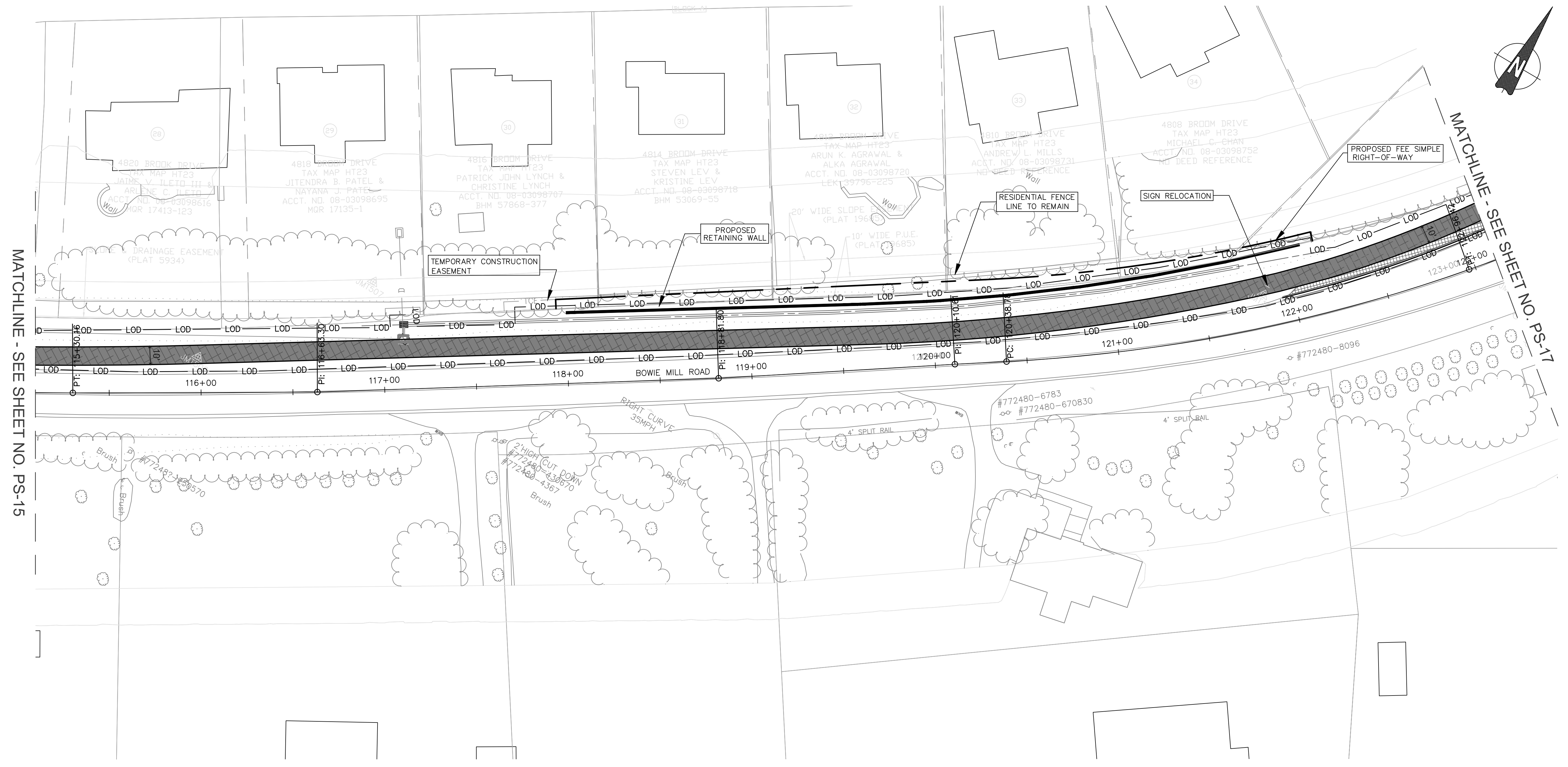

MATCHLINE - SEE SHEET NO. PS-15

MATCHLINE - SEE SHEET NO. PS-17

LEGEND	
— LOD —	LIMIT OF DISTURBANCE
---	LIMIT OF GRADING
---	PROPOSED PAVEMENT MARKINGS
— TPF —	TREE PROTECTION FENCE
— TCE —	TEMPORARY CONSTRUCTION EASEMENT
— PE —	PERPETUAL EASEMENT
—	PROPOSED RETAINING WALL
■	PROPOSED ASPHALT PATH/TRAIL—IMPERVIOUS
■	PROPOSED ASPHALT PATH/TRAIL — PERVIOUS
■	PROPOSED DRIVEWAY ASPHALT PAVEMENT
■	PROPOSED PAVEMENT REMOVAL
■	PROPOSED RIP-RAP SLOPE STABILIZATION
■	PROPOSED CONCRETE SIDEWALK

- NOTES:
- ALL UTILITY CONFLICTS AND RELOCATIONS WILL REQUIRE COORDINATION WITH THE APPROPRIATE UTILITY COMPANIES.

70% DESIGN
NOT FOR CONSTRUCTION

NO.	REVISION	DATE	BY

MONTGOMERY COUNTY
DEPARTMENT OF TRANSPORTATION
GAITHERSBURG, MARYLAND

RECOMMENDED FOR APPROVAL

Chief, Design Section _____ Date _____

APPROVED

Chief, Division of Transportation Engineering _____ Date _____

Designed by: KSM Drawn by: ST Checked by: PLC

PS-16 ROADWAY PLAN
BOWIE MILL ROAD
BIKEWAY

DATE: DECEMBER 2023

SCALE: 1"=30'

Project No. : 509337 SHEET 62 of 300

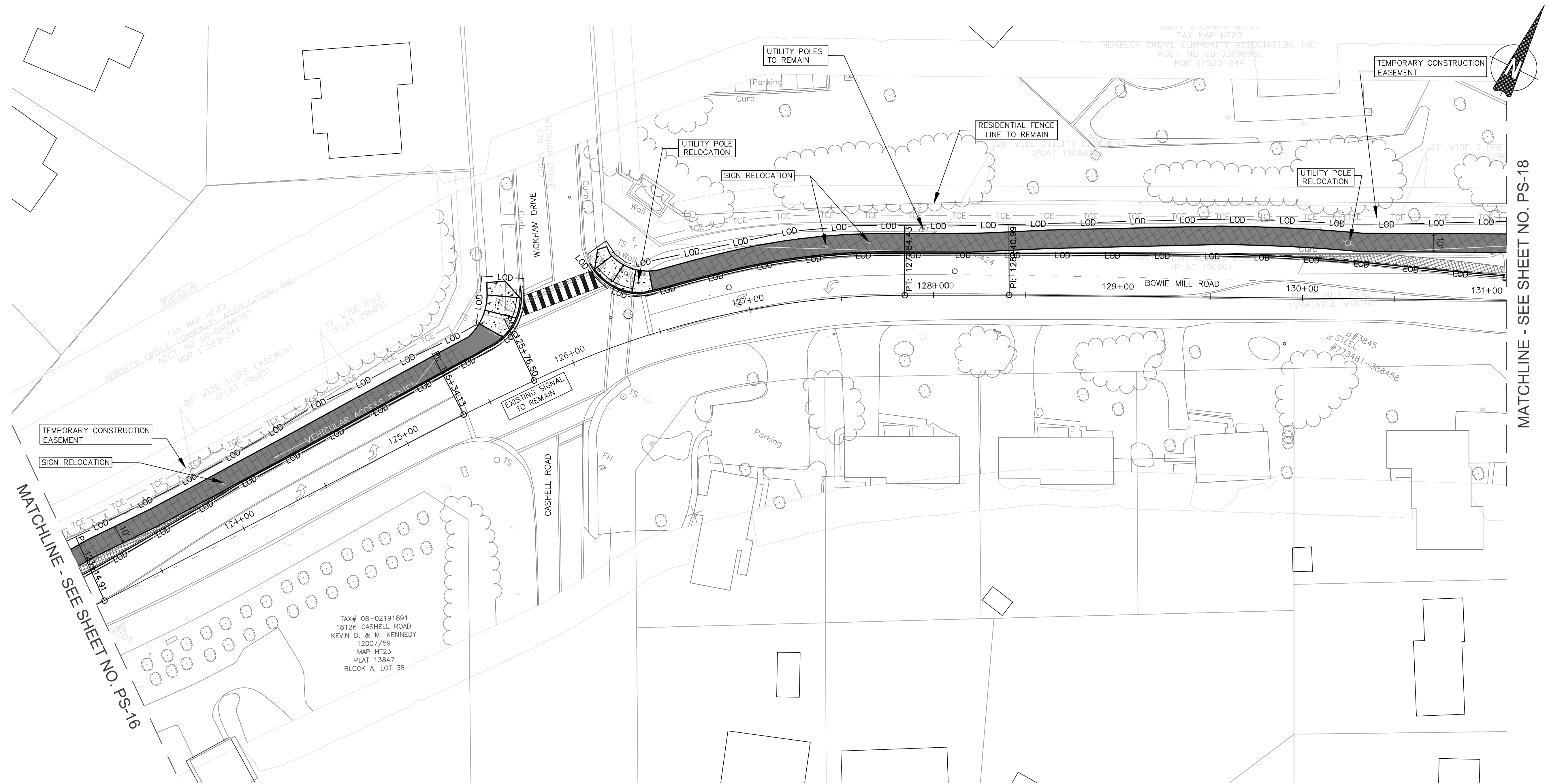

MATCHLINE - SEE SHEET NO. PS-16

MATCHLINE - SEE SHEET NO. PS-18

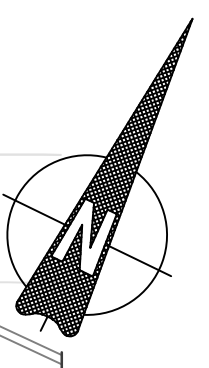

LEGEND	
— LOD —	LIMIT OF DISTURBANCE
— LG —	LIMIT OF GRADING
— PM —	PROPOSED PAVEMENT MARKINGS
— TPF —	TREE PROTECTION FENCE
— TCE —	TEMPORARY CONSTRUCTION EASEMENT
— PE —	PERPETUAL EASEMENT
— RW —	PROPOSED RETAINING WALL
— A —	PROPOSED ASPHALT PATH/TRAIL—IMPERVIOUS
— P —	PROPOSED ASPHALT PATH/TRAIL — PERVIOUS
— D —	PROPOSED DRIVEWAY ASPHALT PAVEMENT
— R —	PROPOSED PAVEMENT REMOVAL
— S —	PROPOSED RIP-RAP SLOPE STABILIZATION
— C —	PROPOSED CONCRETE SIDEWALK

- NOTES:
- ALL UTILITY CONFLICTS AND RELOCATIONS WILL REQUIRE COORDINATION WITH THE APPROPRIATE UTILITY COMPANIES.

**70% DESIGN
NOT FOR CONSTRUCTION**

NO.	REVISION	DATE	BY

MONTGOMERY COUNTY
DEPARTMENT OF TRANSPORTATION
GAITHERSBURG, MARYLAND

RECOMMENDED FOR APPROVAL

Chief, Design Section _____ Date _____

APPROVED

Chief, Division of Transportation Engineering _____ Date _____

Designed by: KSM Drawn by: ST Checked by: PLC

PS-17 ROADWAY PLAN
**BOWIE MILL ROAD
BIKEWAY**

SCALE: 1"=30'

DATE: DECEMBER 2023

Project No. : 509337 SHEET 63 of 300

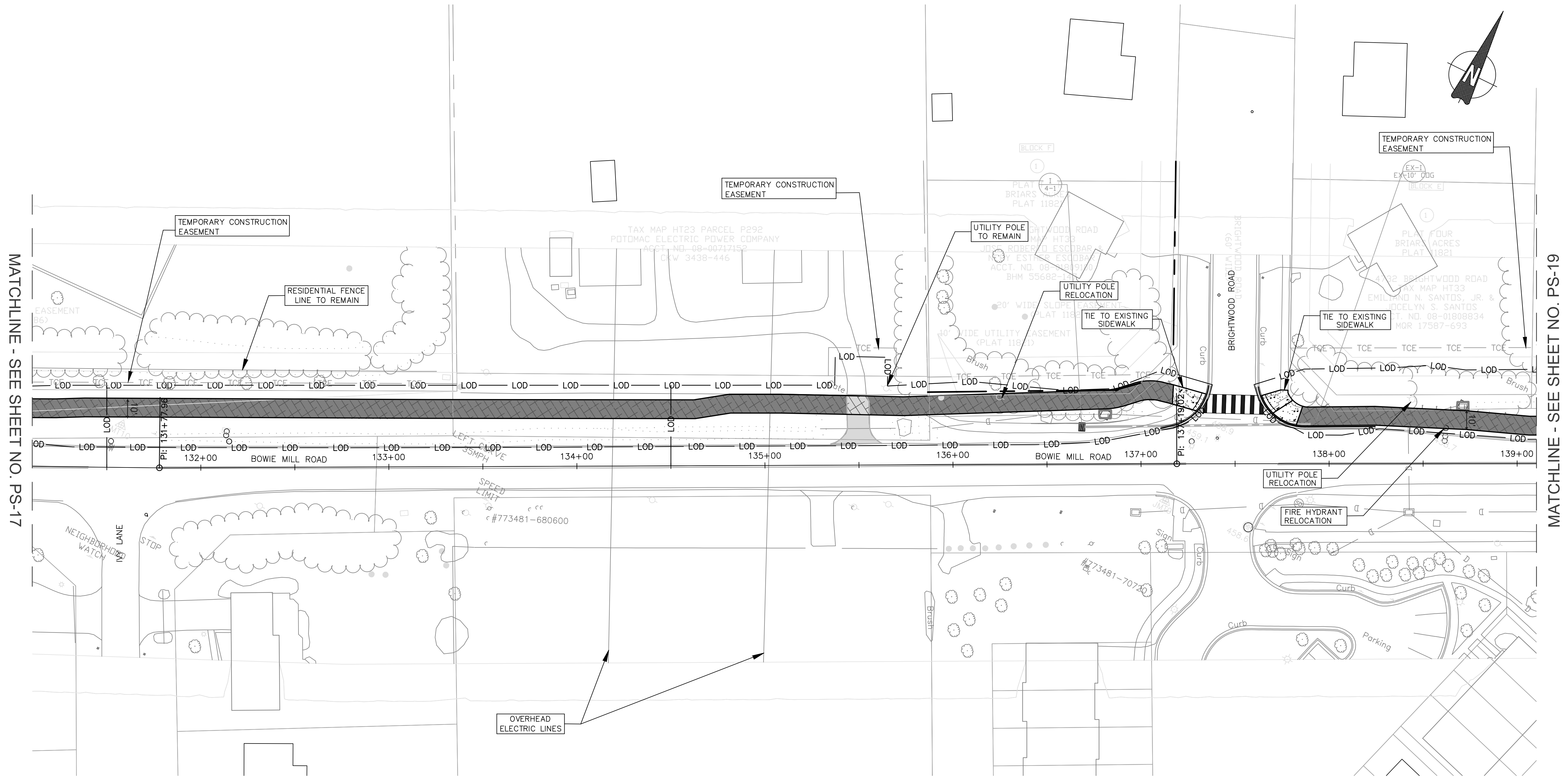

MATCHLINE - SEE SHEET NO. PS-17

MATCHLINE - SEE SHEET NO. PS-19

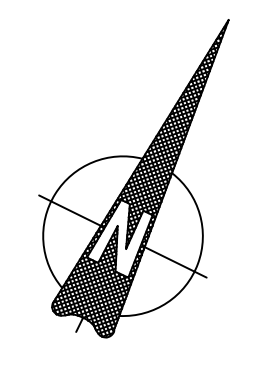

LEGEND	
— LOD —	LIMIT OF DISTURBANCE
---	LIMIT OF GRADING
---	PROPOSED PAVEMENT MARKINGS
— TPF —	TREE PROTECTION FENCE
— TCE —	TEMPORARY CONSTRUCTION EASEMENT
— PE —	PERPETUAL EASEMENT
—	PROPOSED RETAINING WALL
■	PROPOSED ASPHALT PATH/TRAIL—IMPERVIOUS
■	PROPOSED ASPHALT PATH/TRAIL — PERVIOUS
■	PROPOSED DRIVEWAY ASPHALT PAVEMENT
■	PROPOSED PAVEMENT REMOVAL
■	PROPOSED RIP-RAP SLOPE STABILIZATION
■	PROPOSED CONCRETE SIDEWALK

- NOTES:
- ALL UTILITY CONFLICTS AND RELOCATIONS WILL REQUIRE COORDINATION WITH THE APPROPRIATE UTILITY COMPANIES.

**70% DESIGN
NOT FOR CONSTRUCTION**

NO.	REVISION	DATE	BY

MONTGOMERY COUNTY
DEPARTMENT OF TRANSPORTATION
GAITHERSBURG, MARYLAND

RECOMMENDED FOR APPROVAL

Chief, Design Section _____ Date _____

APPROVED

Chief, Division of Transportation Engineering _____ Date _____

Designed by: KSM Drawn by: ST Checked by: PLC

PS-18 ROADWAY PLAN
**BOWIE MILL ROAD
BIKEWAY**

SCALE: 1"=30'

DATE: DECEMBER 2023

Project No. : 509337 SHEET 64 of 300

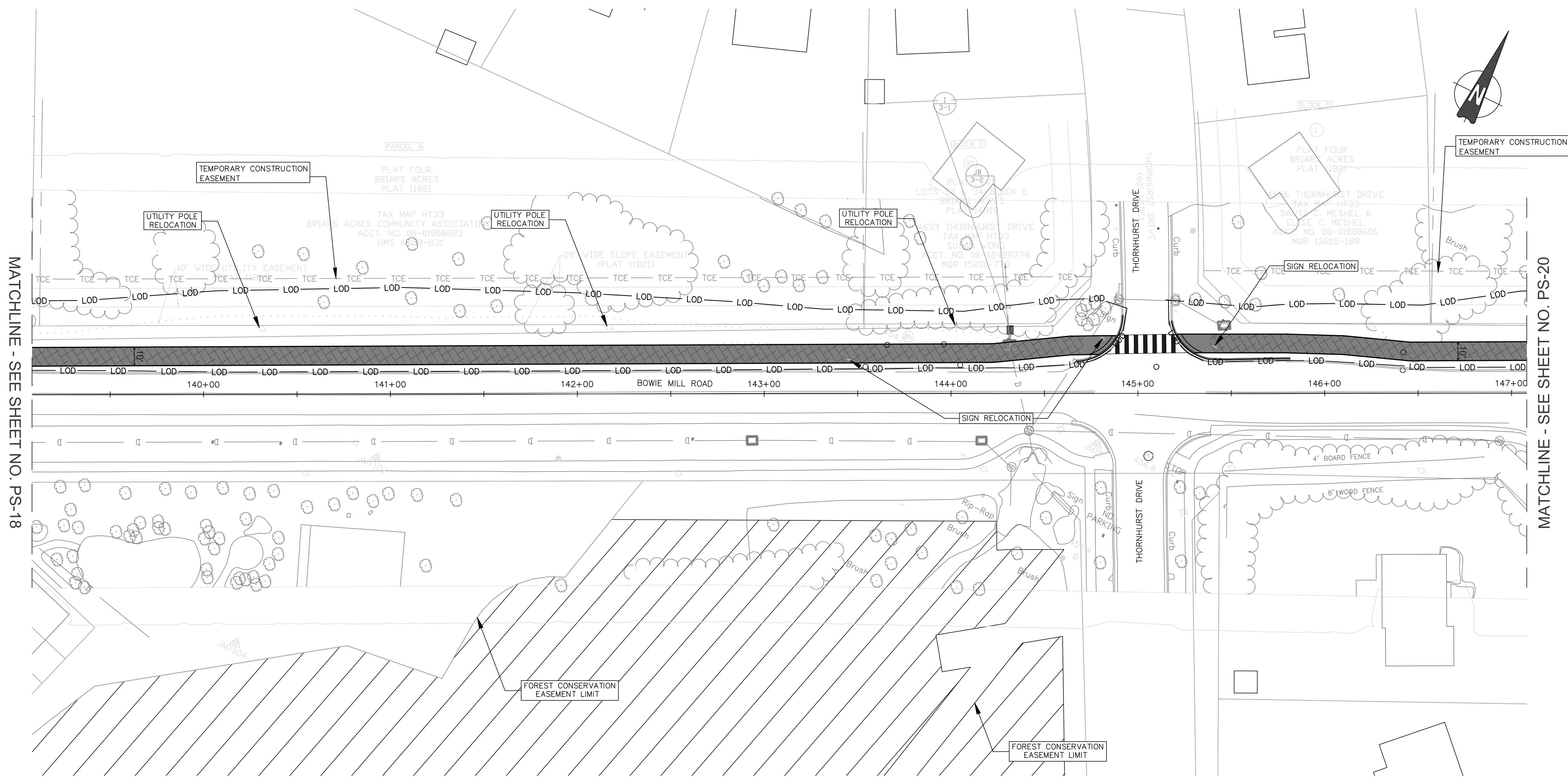

MATCHLINE - SEE SHEET NO. PS-18

MATCHLINE - SEE SHEET NO. PS-20

LEGEND	
— LOD —	LIMIT OF DISTURBANCE
---	LIMIT OF GRADING
---	PROPOSED PAVEMENT MARKINGS
— TPF —	TREE PROTECTION FENCE
— TCE —	TEMPORARY CONSTRUCTION EASEMENT
— PE —	PERPETUAL EASEMENT
—	PROPOSED RETAINING WALL
■	PROPOSED ASPHALT PATH/TRAIL—IMPERVIOUS
■	PROPOSED ASPHALT PATH/TRAIL — PERVIOUS
■	PROPOSED DRIVEWAY ASPHALT PAVEMENT
■	PROPOSED PAVEMENT REMOVAL
■	PROPOSED RIP-RAP SLOPE STABILIZATION
■	PROPOSED CONCRETE SIDEWALK

- NOTES:
- ALL UTILITY CONFLICTS AND RELOCATIONS WILL REQUIRE COORDINATION WITH THE APPROPRIATE UTILITY COMPANIES.

70% DESIGN
NOT FOR CONSTRUCTION

NO.	REVISION	DATE	BY

MONTGOMERY COUNTY
DEPARTMENT OF TRANSPORTATION
GAITHERSBURG, MARYLAND

RECOMMENDED FOR APPROVAL

Chief, Design Section	Date
APPROVED	
Chief, Division of Transportation Engineering	Date
Designed by: <u>KSM</u>	Drawn by: <u>ST</u>
Checked by: <u>PLC</u>	

PS-19 ROADWAY PLAN
**BOWIE MILL ROAD
BIKEWAY**

SCALE: 1"=30'

DATE: DECEMBER 2023

Project No. : 509337 SHEET 65 of 300

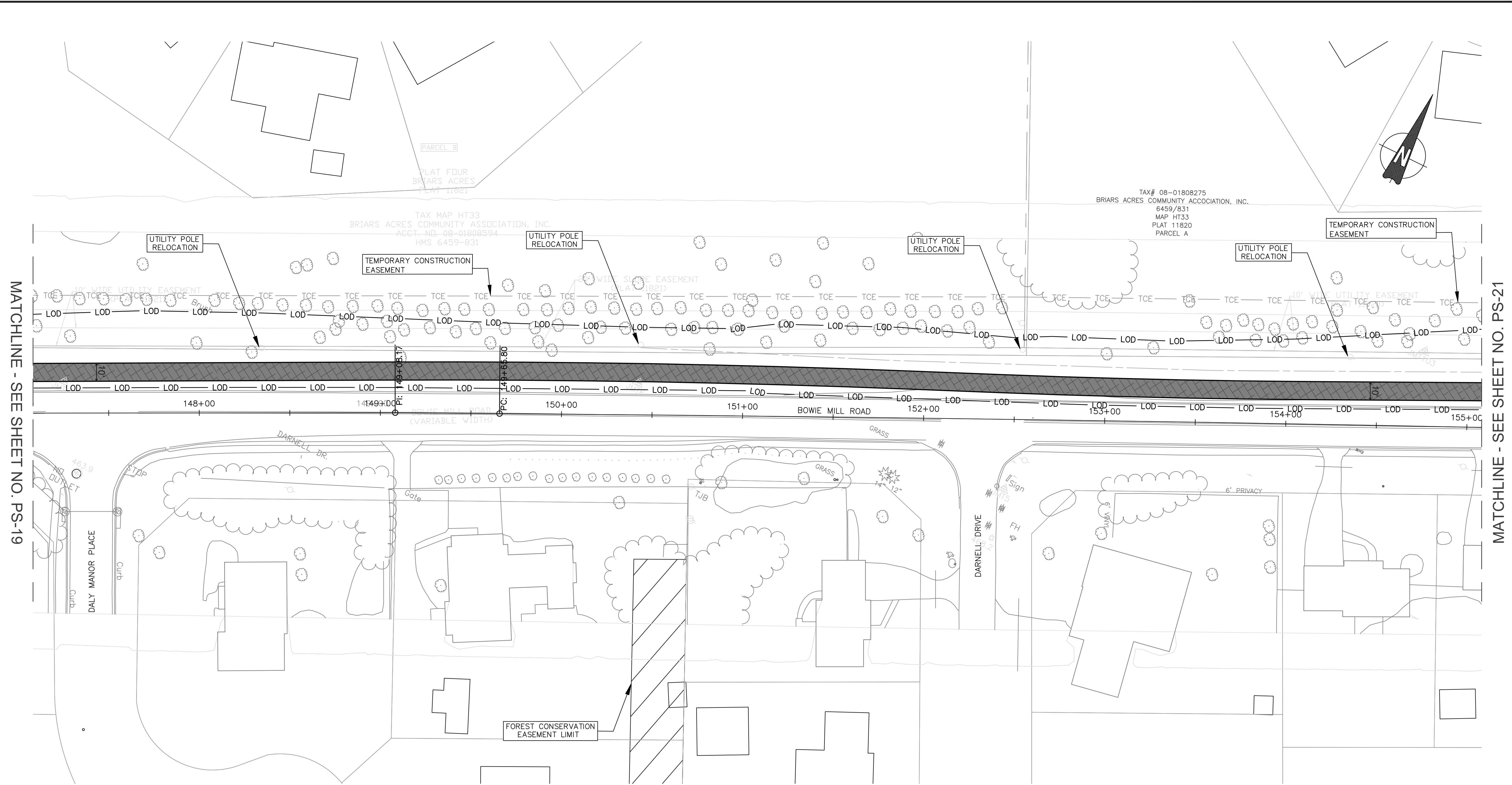

MATCHLINE - SEE SHEET NO. PS-19

MATCHLINE - SEE SHEET NO. PS-21

LEGEND

— LOD —	LIMIT OF DISTURBANCE	■	PROPOSED ASPHALT PATH/TRAIL—IMPERVIOUS
— LG —	LIMIT OF GRADING	■	PROPOSED ASPHALT PATH/TRAIL — PERVIOUS
— PM —	PROPOSED PAVEMENT MARKINGS	■	PROPOSED DRIVEWAY ASPHALT PAVEMENT
— TPF —	TREE PROTECTION FENCE	■	PROPOSED PAVEMENT REMOVAL
— TCE —	TEMPORARY CONSTRUCTION EASEMENT	■	PROPOSED RIP-RAP SLOPE STABILIZATION
— PE —	PERPETUAL EASEMENT	■	PROPOSED CONCRETE SIDEWALK
— RW —	PROPOSED RETAINING WALL		

NOTES:

1. ALL UTILITY CONFLICTS AND RELOCATIONS WILL REQUIRE COORDINATION WITH THE APPROPRIATE UTILITY COMPANIES.

70% DESIGN
NOT FOR CONSTRUCTION



NO.	REVISION	DATE	BY

MONTGOMERY COUNTY
DEPARTMENT OF TRANSPORTATION
GAITHERSBURG, MARYLAND

RECOMMENDED FOR APPROVAL

Chief, Design Section _____ Date _____

APPROVED

Chief, Division of Transportation Engineering _____ Date _____

Designed by: KSM Drawn by: ST Checked by: PLC

PS-20 ROADWAY PLAN
**BOWIE MILL ROAD
BIKEWAY**

0 30' 60'

SCALE: 1"=30'

DATE: DECEMBER 2023

Project No. : 509337 SHEET 66 of 300

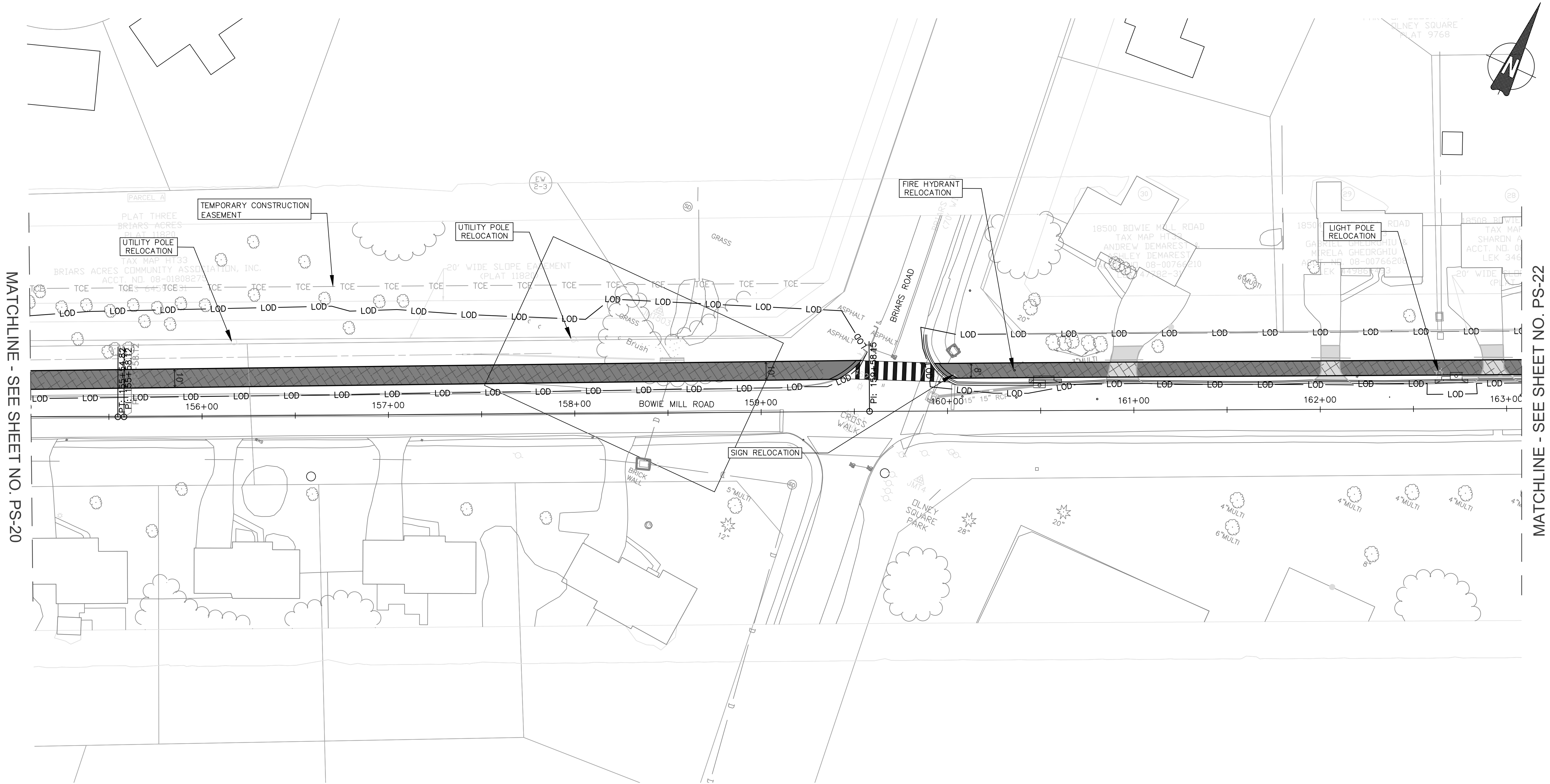

LEGEND

— LOD —	LIMIT OF DISTURBANCE	[Pattern]	PROPOSED ASPHALT PATH/TRAIL—IMPERVIOUS
- - -	LIMIT OF GRADING	[Pattern]	PROPOSED ASPHALT PATH/TRAIL - PERVIOUS
---	PROPOSED PAVEMENT MARKINGS	[Pattern]	PROPOSED DRIVEWAY ASPHALT PAVEMENT
— TPF —	TREE PROTECTION FENCE	[Pattern]	PROPOSED PAVEMENT REMOVAL
— TCE —	TEMPORARY CONSTRUCTION EASEMENT	[Pattern]	PROPOSED RIP-RAP SLOPE STABILIZATION
— PE —	PERPETUAL EASEMENT	[Pattern]	PROPOSED CONCRETE SIDEWALK
—	PROPOSED RETAINING WALL		

NOTES:

1. ALL UTILITY CONFLICTS AND RELOCATIONS WILL REQUIRE COORDINATION WITH THE APPROPRIATE UTILITY COMPANIES.

70% DESIGN
NOT FOR CONSTRUCTION



NO.	REVISION	DATE	BY

MONTGOMERY COUNTY DEPARTMENT OF TRANSPORTATION GAITHERSBURG, MARYLAND	
RECOMMENDED FOR APPROVAL	
Chief, Design Section	Date
APPROVED	
Chief, Division of Transportation Engineering	Date
Designed by: <u>KSM</u>	Drawn by: <u>ST</u> Checked by: <u>PLC</u>

**PS-21 ROADWAY PLAN
BOWIE MILL ROAD
BIKEWAY**

SCALE: 1"=30'

DATE: DECEMBER 2023

Project No. : 509337 SHEET 67 of 300

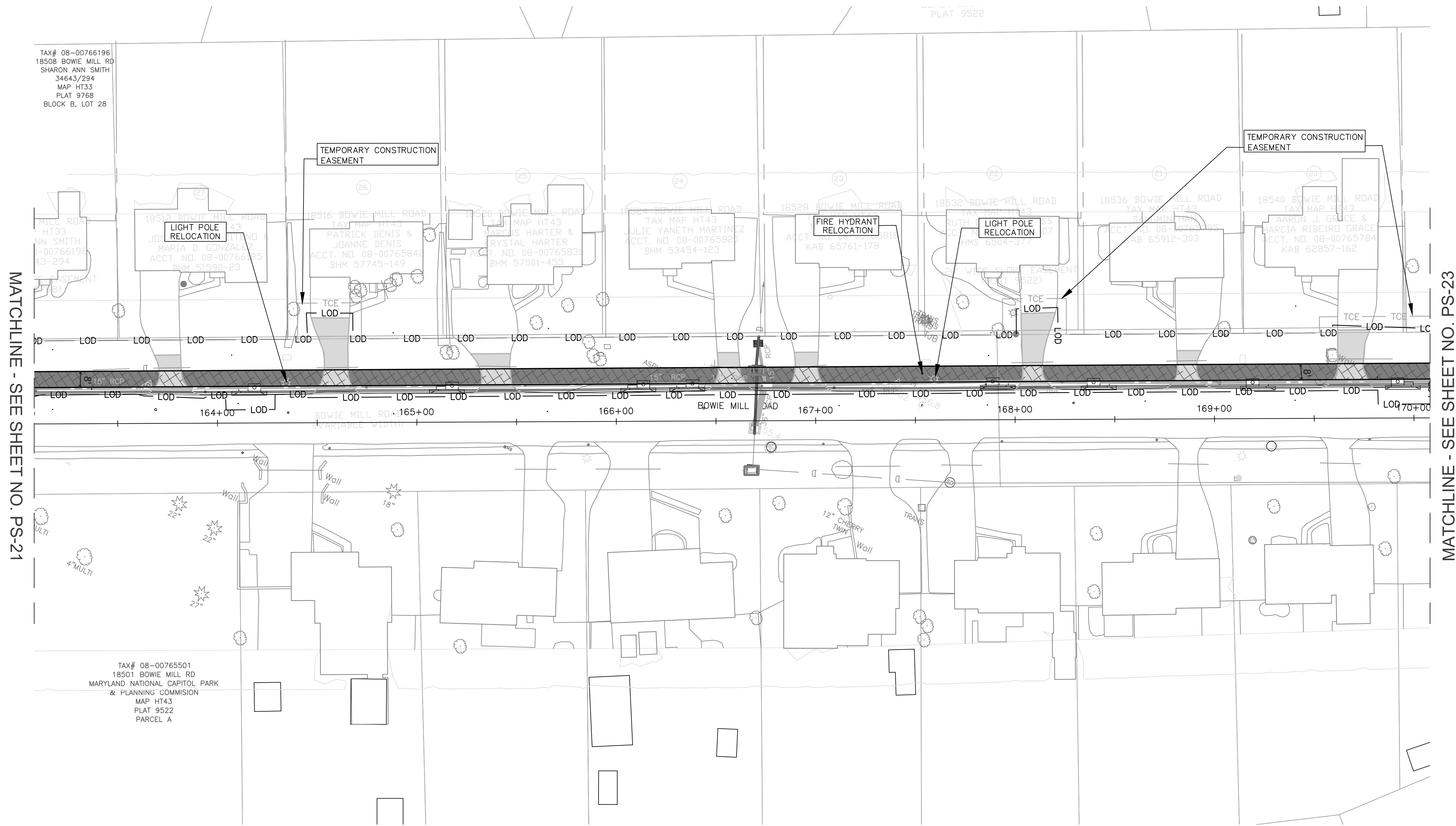

MATCHLINE - SEE SHEET NO. PS-21

MATCHLINE - SEE SHEET NO. PS-23

LEGEND	
— LOD —	LIMIT OF DISTURBANCE
---	LIMIT OF GRADING
---	PROPOSED PAVEMENT MARKINGS
— TPF —	TREE PROTECTION FENCE
— TCE —	TEMPORARY CONSTRUCTION EASEMENT
— PE —	PERPETUAL EASEMENT
—	PROPOSED RETAINING WALL
■	PROPOSED ASPHALT PATH/TRAIL—IMPERVIOUS
■	PROPOSED ASPHALT PATH/TRAIL — PERVIOUS
■	PROPOSED DRIVEWAY ASPHALT PAVEMENT
■	PROPOSED PAVEMENT REMOVAL
■	PROPOSED RIP-RAP SLOPE STABILIZATION
■	PROPOSED CONCRETE SIDEWALK

NOTES:

1. ALL UTILITY CONFLICTS AND RELOCATIONS WILL REQUIRE COORDINATION WITH THE APPROPRIATE UTILITY COMPANIES.

**70% DESIGN
NOT FOR CONSTRUCTION**

NO.	REVISION	DATE	BY

MONTGOMERY COUNTY
DEPARTMENT OF TRANSPORTATION
GAITHERSBURG, MARYLAND

RECOMMENDED FOR APPROVAL

Chief, Design Section _____ Date _____

APPROVED

Chief, Division of Transportation Engineering _____ Date _____

Designed by: KSM Drawn by: ST Checked by: PLC

PS-22 ROADWAY PLAN
**BOWIE MILL ROAD
BIKEWAY**

SCALE: 1"=30'

DATE: DECEMBER 2023

Project No. : 509337 SHEET 68 of 300

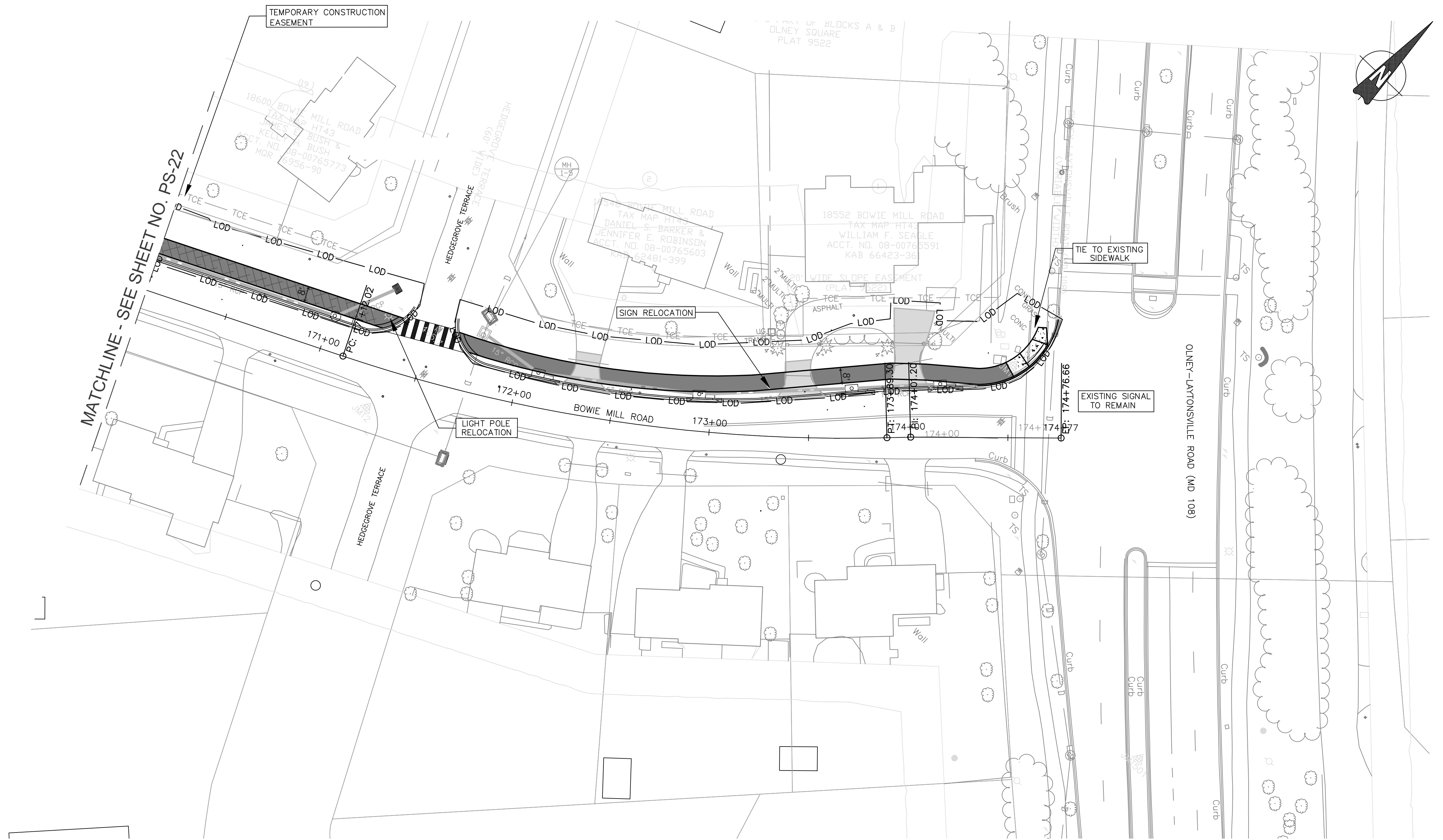

MATCHLINE - SEE SHEET NO. PS-22

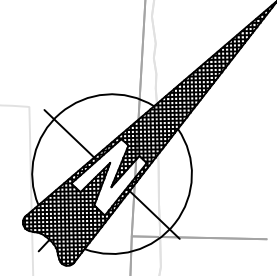

LEGEND			
— LOD —	LIMIT OF DISTURBANCE		PROPOSED ASPHALT PATH/TRAIL—IMPERVIOUS
--- LG ---	LIMIT OF GRADING		PROPOSED ASPHALT PATH/TRAIL - PERVIOUS
— PM —	PROPOSED PAVEMENT MARKINGS		PROPOSED DRIVEWAY ASPHALT PAVEMENT
— TPF —	TREE PROTECTION FENCE		PROPOSED PAVEMENT REMOVAL
— TCE —	TEMPORARY CONSTRUCTION EASEMENT		PROPOSED RIP-RAP SLOPE STABILIZATION
— PE —	PERPETUAL EASEMENT		PROPOSED CONCRETE SIDEWALK
— RW —	PROPOSED RETAINING WALL		

- NOTES:
1. ALL UTILITY CONFLICTS AND RELOCATIONS WILL REQUIRE COORDINATION WITH THE APPROPRIATE UTILITY COMPANIES.

<p>70% DESIGN NOT FOR CONSTRUCTION</p>	<p>MONTGOMERY COUNTY DEPARTMENT OF TRANSPORTATION GAITHERSBURG, MARYLAND</p> <p>RECOMMENDED FOR APPROVAL</p> <p>Chief, Design Section _____ Date _____</p> <p>APPROVED</p> <p>Chief, Division of Transportation Engineering _____ Date _____</p> <p>Designed by: <u>KSM</u> Drawn by: <u>ST</u> Checked by: <u>PLC</u></p>	<p>PS-23 ROADWAY PLAN BOWIE MILL ROAD BIKEWAY</p> <p>SCALE: 1"=30'</p> <p>DATE: DECEMBER 2023</p> <p>Project No. : <u>509337</u> SHEET <u>69</u> of <u>300</u></p>																																												
<table border="1" style="width: 100%;"> <thead> <tr> <th>NO.</th> <th>REVISION</th> <th>DATE</th> <th>BY</th> </tr> </thead> <tbody> <tr><td> </td><td> </td><td> </td><td> </td></tr> <tr><td> </td><td> </td><td> </td><td> </td></tr> <tr><td> </td><td> </td><td> </td><td> </td></tr> <tr><td> </td><td> </td><td> </td><td> </td></tr> <tr><td> </td><td> </td><td> </td><td> </td></tr> <tr><td> </td><td> </td><td> </td><td> </td></tr> <tr><td> </td><td> </td><td> </td><td> </td></tr> <tr><td> </td><td> </td><td> </td><td> </td></tr> <tr><td> </td><td> </td><td> </td><td> </td></tr> <tr><td> </td><td> </td><td> </td><td> </td></tr> </tbody> </table>	NO.	REVISION	DATE	BY																																										
NO.	REVISION	DATE	BY																																											