

site plan - mncppc planning board

PROJECT NAME

**7126 wisconsin
avenue**

Bethesda, MD

SITE PLAN #820230020

PROJECT NUMBER FOL17

OWNER
FOULGER PRATT
12435 PARK POTOMAC AVE. SUITE 200,
POTOMAC, MD 20854

OWNER'S PHONE 240.499.9626
OWNER CONTACT Josh Eter

ISSUE

| MARK | DATE | DESCRIPTION |
|------|------|-------------|
| | | |
| | | |
| | | |
| | | |
| | | |
| | | |
| | | |
| | | |
| | | |

SEAL



Professional Certification
I hereby certify that these documents were prepared
or approved by me, and that I am a duly licensed
architect under the laws of the State of Maryland.
License No.: 13089 Expiration Date: 4/11/2024

KEY PLAN

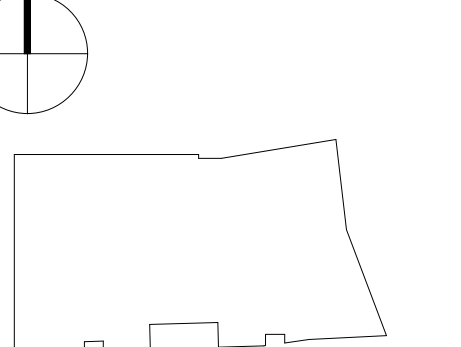

©2023 SK&I Architectural Design Group, LLC. THIS PROJECT IS PROTECTED BY COPYRIGHT LAW AND INTERNATIONAL TREATIES.

DRAWING TITLE
floor plans

DATE 2023.12.20

SCALE As Indicated

E-FILE STAMP

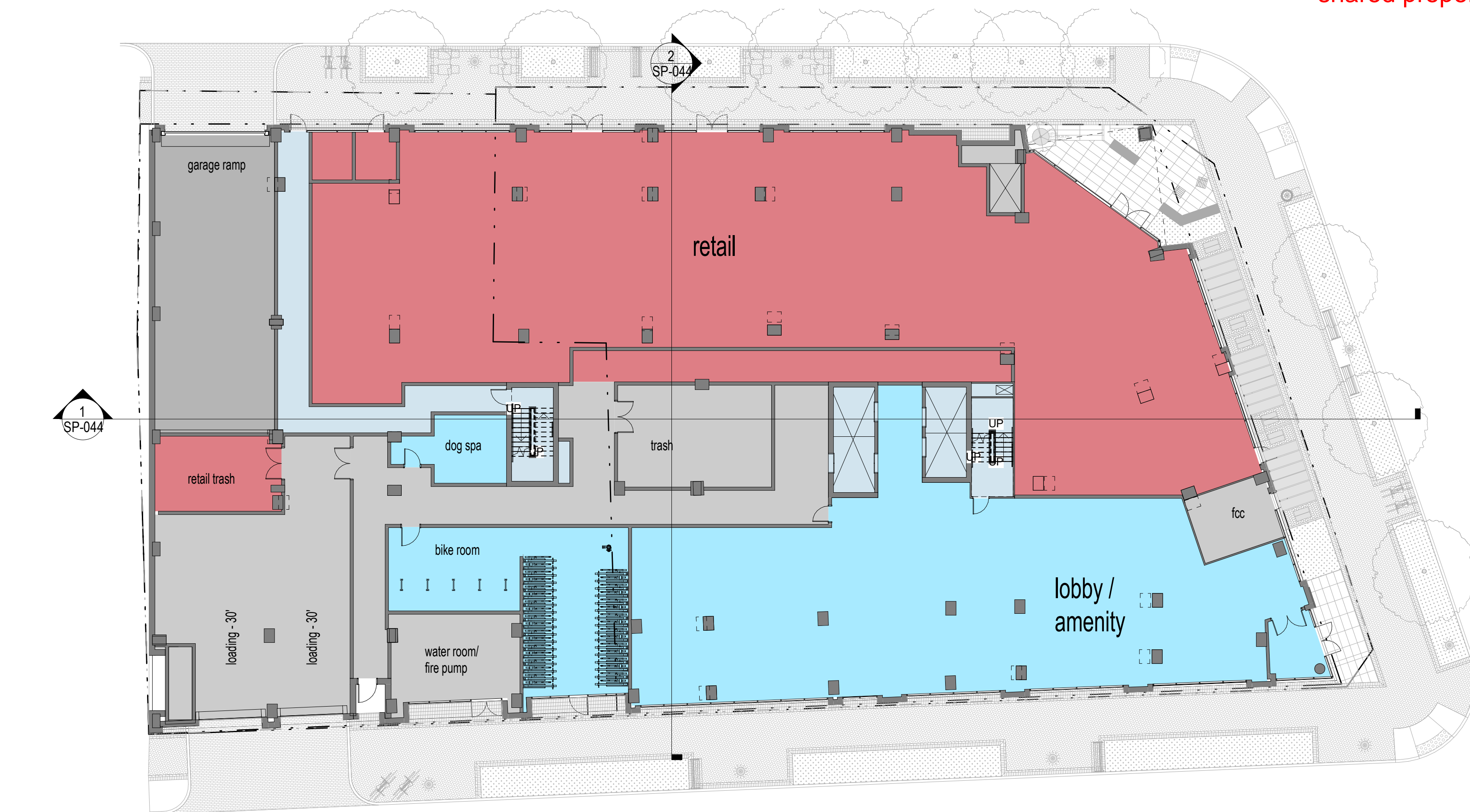

Reflects 10 ft
stepback from
shared property line



*NOTE: Potential Live Work unit locations. To be finalized at Certified Site Plan.

3 2nd floor
SCALE: 1/16" = 1'-0"

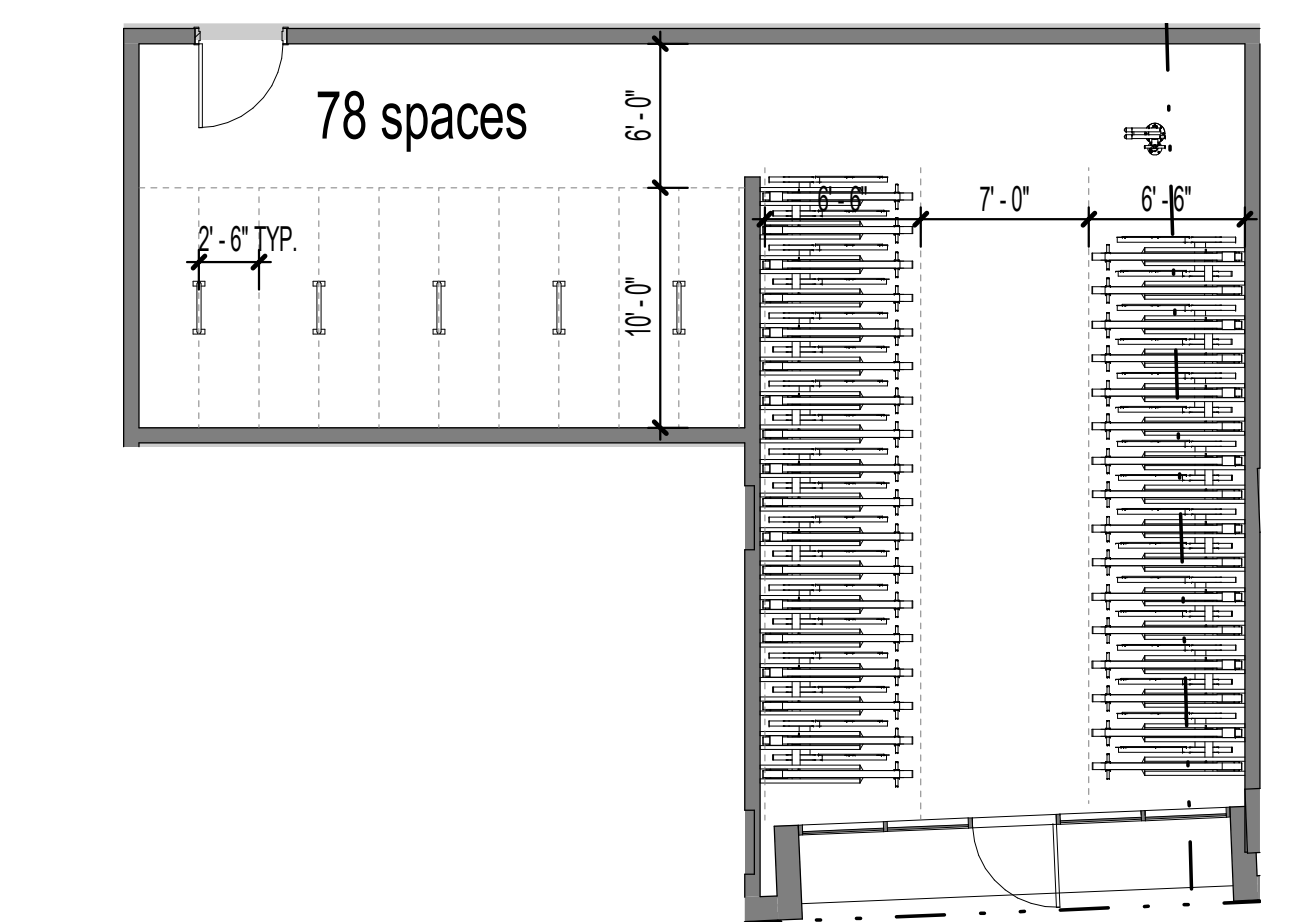

4 1st floor bike room
SCALE: 1/8" = 1'-0"

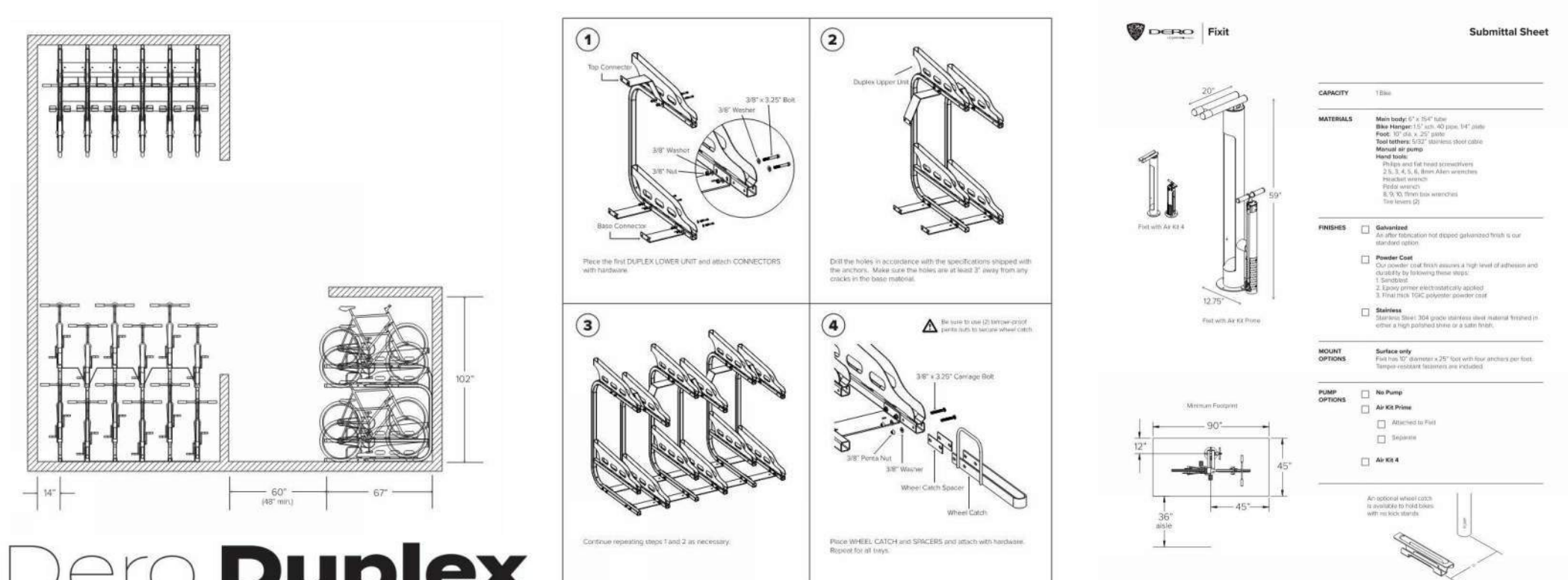

Dero Duplex

1 1st floor
SCALE: 1/16" = 1'-0"



Reflects 10 ft
stepback from
shared property line

2 3rd-6th floor
SCALE: 1/16" = 1'-0"

note: plans, sections, elevations and perspectives are for illustrative purposes only.

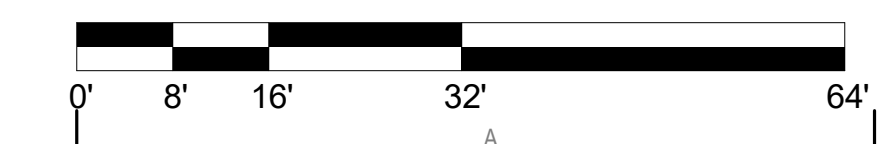

A01.02

12/18/2023 5:24:10 PM
C:\Users\jazzh\OneDrive\Documents\FOLI_2019_Confirm_drawing\A01.02.dwg

E-FILE STAMP

MATERIAL LEGEND

- BRICK #1
- BRICK #2
- METAL PANEL #1
- METAL PANEL #2
- METAL PANEL #3
- WINDOW SYSTEM
- WINDOW FRAME DETAIL
- RAILING SYSTEM - PICKETS
- MECHANICAL SCREEN
- STOREFRONT SYSTEM
- GRANITE BASE
- LOUVER SYSTEM
- PREFINISHED ALUM. PARAPET COPING



- T.O. PENTHOUSE SCREEN
EL. +593.91'
- PENTHOUSE ROOF
EL. +581.91'
- POOL DECK
EL. +569.91'
- MAIN ROOF
EL. +567.41'
- 22ND FLOOR
EL. +555.08'
- 21ST FLOOR
EL. +545.50'
- 20TH FLOOR
EL. +535.91'
- 19TH FLOOR
EL. +524.08'
- 18TH FLOOR
EL. +514.50'
- 17TH FLOOR
EL. +504.91'
- 16TH FLOOR
EL. +495.33'
- 15TH FLOOR
EL. +485.75'
- 14TH FLOOR
EL. +476.16'
- 13TH FLOOR
EL. +466.58'
- 12TH FLOOR
EL. +457.00'
- 11TH FLOOR
EL. +447.41'
- 10TH FLOOR
EL. +437.83'
- 9TH FLOOR
EL. +428.25'
- 8TH FLOOR
EL. +418.66'
- 7TH FLOOR
EL. +409.08'
- 6TH FLOOR
EL. +397.33'
- 5TH FLOOR
EL. +387.75'
- 4TH FLOOR
EL. +378.16'
- 3RD FLOOR
EL. +368.58'
- 2ND FLOOR
EL. +359.00'
- 1ST FLOOR
EL. +343.00'
- MEASURING POINT
EL. +342.98'
- GARAGE ENTRANCE
EL. +335.70'
- P1 LEVEL
EL. +330.50'

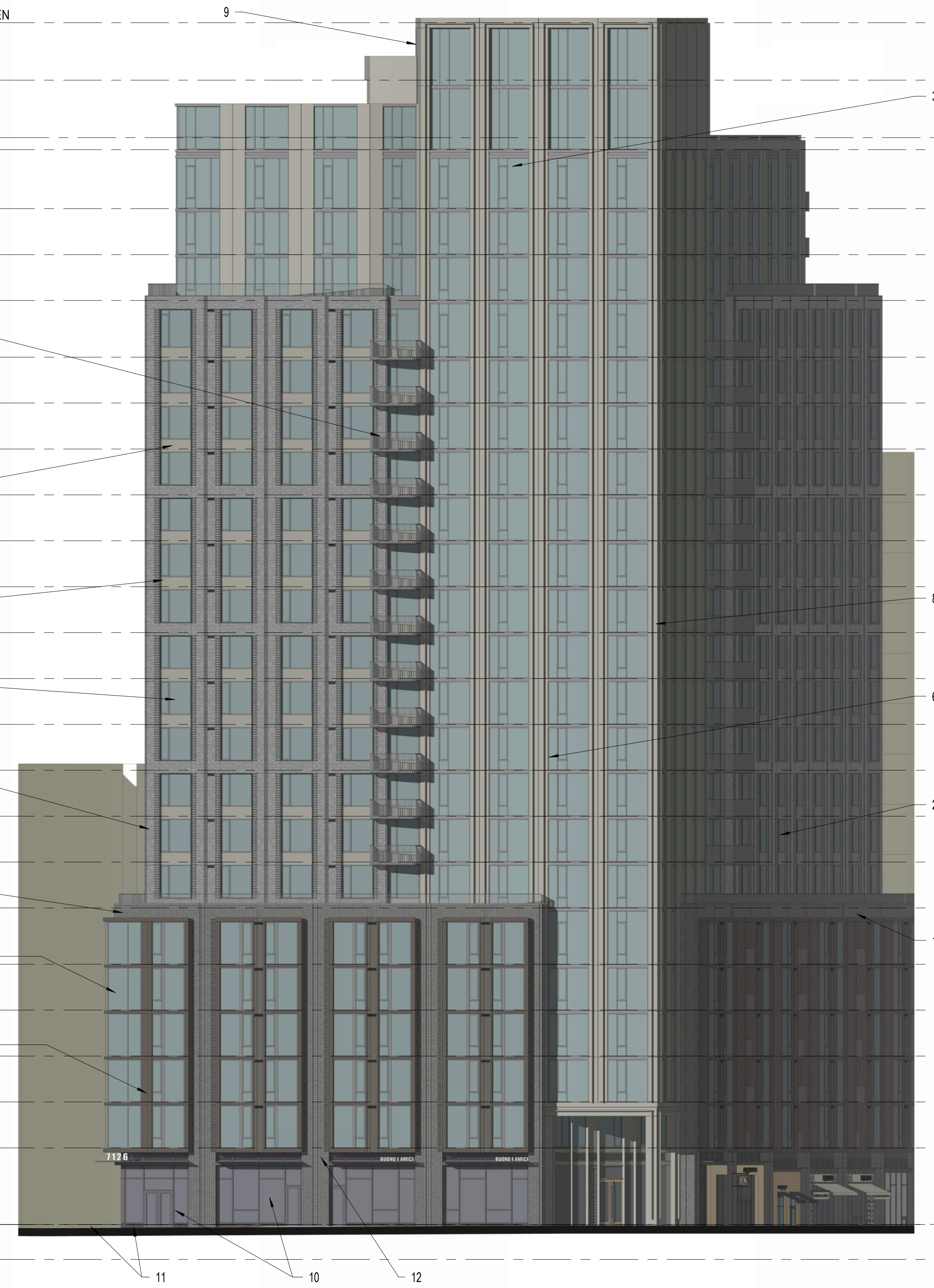

- T.O. PENTHOUSE SCREEN
EL. +593.91'
- PENTHOUSE ROOF
EL. +581.91'
- POOL DECK
EL. +569.91'
- MAIN ROOF
EL. +567.41'
- 22ND FLOOR
EL. +555.08'
- 21ST FLOOR
EL. +545.50'
- 20TH FLOOR
EL. +535.91'
- 19TH FLOOR
EL. +524.08'
- 18TH FLOOR
EL. +514.50'
- 17TH FLOOR
EL. +504.91'
- 16TH FLOOR
EL. +495.33'
- 15TH FLOOR
EL. +485.75'
- 14TH FLOOR
EL. +476.16'
- 13TH FLOOR
EL. +466.58'
- 12TH FLOOR
EL. +457.00'
- 11TH FLOOR
EL. +447.41'
- 10TH FLOOR
EL. +437.83'
- 9TH FLOOR
EL. +428.25'
- 8TH FLOOR
EL. +418.66'
- 7TH FLOOR
EL. +409.08'
- 6TH FLOOR
EL. +397.33'
- 5TH FLOOR
EL. +387.75'
- 4TH FLOOR
EL. +378.16'
- 3RD FLOOR
EL. +368.58'
- 2ND FLOOR
EL. +359.00'
- 1ST FLOOR
EL. +343.00'
- MEASURING POINT
EL. +342.98'
- GARAGE ENTRANCE
EL. +335.70'

1 NORTH ELEV
SCALE: 1/16" = 1'-0"

2 EAST ELEV
SCALE: 1/16" = 1'-0"

Reflects 10 ft
stepback from
shared property line

DEVELOPERS CERTIFICATE

site plan -
mncppc planning
board

PROJECT NAME
**7126 wisconsin
avenue**
bethesda, md
SITE PLAN #820230020

PROJECT NUMBER FOL17
OWNER
FOULGER PRATT
12435 PARK POTOMAC AVE. SUITE 200,
POTOMAC, MD 20854
OWNER'S PHONE 240.499.9626
OWNER CONTACT Josh Eter

| ISSUE | MARK | DATE | DESCRIPTION |
|-------|------|------|-------------|
| | | | |
| | | | |
| | | | |
| | | | |
| | | | |
| | | | |
| | | | |
| | | | |
| | | | |
| | | | |



Professional Certification
I hereby certify that these documents were prepared
or approved by me, and I am a duly licensed
architect under the laws of the State of Maryland
License No.: 13089 Expiration Date: 4/11/2024

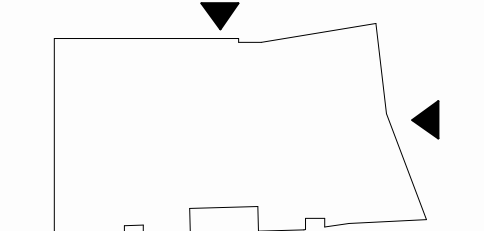

©2023 SK&I Architectural Design Group,
LLC. THIS PROJECT IS PROTECTED BY
COPYRIGHT LAW AND INTERNATIONAL
TREATIES.

DRAWING TITLE
elevations

DATE 2023.12.20
SCALE 1/16" = 1'-0"

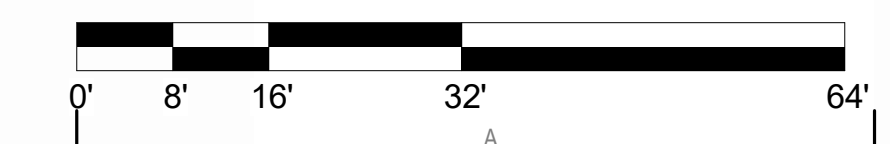

A01.06

note: plans, sections, elevations and perspectives are for illustrative purposes only.

E-FILE STAMP

MATERIAL LEGEND

1. BRICK #1
2. BRICK #2
3. METAL PANEL #1
4. METAL PANEL #2
5. METAL PANEL #3
6. WINDOW SYSTEM
7. WINDOW FRAME DETAIL
8. RAILING SYSTEM - PICKETS
9. MECHANICAL SCREEN
10. STOREFRONT SYSTEM
11. GRANITE BASE
12. LOUVER SYSTEM
13. PREFINISHED ALUM. PARAPET COPING

4600 EAST WEST HIGHWAY SUITE 700
Bethesda, MD 20814
T 301.654.9300 / F 301.654.7211
info@sk+iarch.com

STRUCTURAL ENGINEER
SK&A Structural Engineers PLLC
1155 Connecticut Ave NW #800,
Washington, DC 20036

MEP ENGINEER
Jordan Skala Engineers, Inc.
12200 Sunrise Valley Dr #100, Reston,
VA 20191

CIVIL ENGINEER
Sohler Engineering
1331 Pennsylvania Ave, NW Suite
1250 North, Washington, DC 20004

LANDSCAPE ARCHITECTS
Parker Rodriguez Inc
101 N Union St Fiber, Alexandria, VA
22314

**site plan -
mncppc planning
board**

PROJECT NAME
**7126 wisconsin
avenue**
bethesda, md

SITE PLAN #820230020

PROJECT NUMBER FOL17

OWNER
FOULGER PRATT
12435 PARK POTOMAC AVE, SUITE 200,
POTOMAC, MD 20854

OWNER'S PHONE 240.499.9626
OWNER CONTACT Josh Ether

| ISSUE | MARK | DATE | DESCRIPTION |
|-------|------|------|-------------|
| | | | |
| | | | |
| | | | |
| | | | |
| | | | |
| | | | |
| | | | |
| | | | |
| | | | |
| | | | |



Professional Certification
I hereby certify that these documents were prepared or approved by me, and I am a duly licensed architect under the laws of the State of Maryland.
License No.: 13089 Expiration Date: 4/11/2024

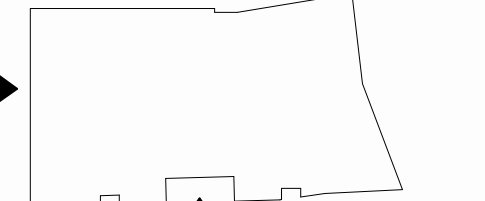

©2023 SK&I Architectural Design Group, LLC. THIS PROJECT IS PROTECTED BY COPYRIGHT LAW AND INTERNATIONAL TREATIES.

DRAWING TITLE
elevations

DATE 2023.12.20
SCALE 1/16" = 1'-0"



1 SOUTH ELEV
SCALE: 1/16" = 1'-0"

Reflects 10 ft stepback from shared property line

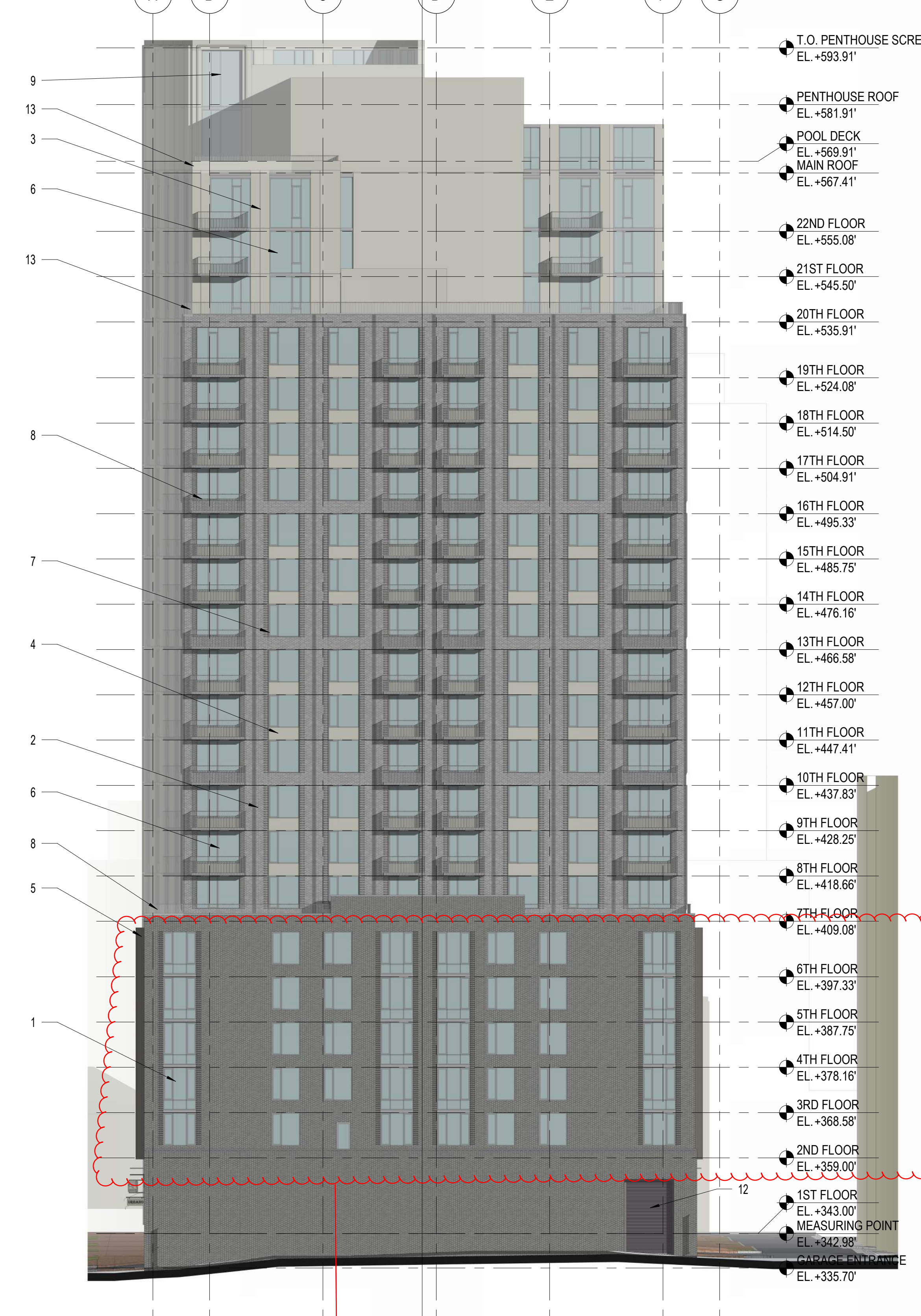

2 WEST ELEV
SCALE: 1/16" = 1'-0"

Revised Facade Facing Property Line with Punch Windows

DEVELOPER'S CERTIFICATE

note: plans, sections, elevations and perspectives are for illustrative purposes only.

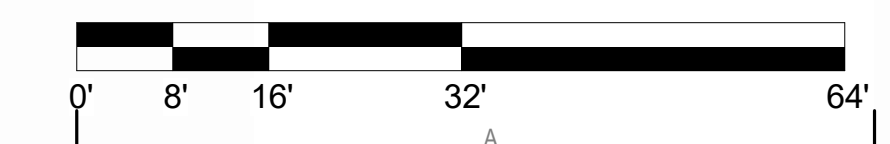

12/18/2023 5:24:34 PM C:\Users\jzyk\OneDrive\Documents\FOL17_2019_Centml_Arch\plans\WBST.rvt

4600 EAST WEST HIGHWAY SUITE 700
Bethesda MD 20814
T 301.654.9300 / F 301.654.7211
info@sk+iarch.com

STRUCTURAL ENGINEER
SK&A Structural Engineers PLLC
1155 Connecticut Ave NW #800,
Washington, DC 20036

MEP ENGINEER
Jordan Skala Engineers, Inc.
12020 Sunrise Valley Dr #100, Reston,
VA 20191

CIVIL ENGINEER
Bokler Engineering
1331 Pennsylvania Ave, NW Suite
1250 North, Washington, DC 20004

LANDSCAPE ARCHITECTS
Parker Rodriguez Inc
101 N Union St Fiber, Alexandria, VA
22314

**site plan -
mncppc planning
board**

PROJECT NAME
**7126 wisconsin
avenue**
bethesda, md

SITE PLAN #820230020

PROJECT NUMBER FOL17

OWNER
FOULGER PRATT
12435 PARK POTOMAC AVE, SUITE 200,
POTOMAC, MD 20854

OWNER'S PHONE 240.499.9626
OWNER CONTACT Josh Eter

ISSUE

| MARK | DATE | DESCRIPTION |
|------|------|-------------|
| | | |
| | | |
| | | |
| | | |
| | | |
| | | |
| | | |
| | | |
| | | |
| | | |
| | | |
| | | |
| | | |
| | | |
| | | |
| | | |
| | | |

SEAL



Professional Certification
I hereby certify that these documents were prepared
or approved by me, and I am a duly licensed
architect under the laws of the State of Maryland
License No.: 13089 Expiration Date: 4/11/2024

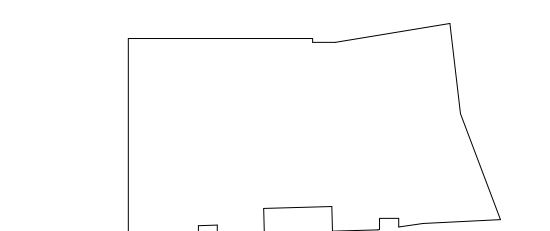
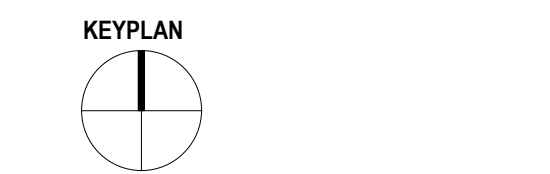

©2023 SK&I Architectural Design Group, LLC. THIS PROJECT IS PROTECTED BY COPYRIGHT LAW AND INTERNATIONAL TREATIES.

DRAWING TITLE
perspectives

DATE 2023.12.20

SCALE



1. view looking south on wisconsin avenue



2. view looking north on wisconsin avenue



3. view from bethesda women's market



4. northwest corner

Revised Facade Facing Property
Line with Punch Windows



5. southeast corner



4. southwest corner

note: plans, sections, elevations and perspectives are for illustrative purposes only.

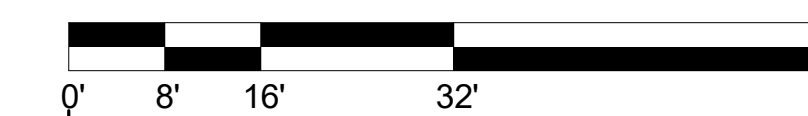

A01.08

4600 EAST WEST HIGHWAY SUITE 700
Bethesda MD 20814
T 301.654.9300 / F 301.654.7211
info@skiarch.com

STRUCTURAL ENGINEER
SK&A Structural Engineers PLLC
1155 Connecticut Ave NW #800,
Washington, DC 20036

MEP ENGINEER
Jordan Skala Engineers, Inc.
12020 Sunrise Valley Dr #100, Reston,
VA 20191

CIVIL ENGINEER
Sohler Engineering
1331 Pennsylvania Ave, NW Suite
1250 North, Washington, DC 20004

LANDSCAPE ARCHITECTS
Parker Rodriguez Inc
101 N Union St Fiber, Alexandria, VA
22314

site plan -
mncppc planning
board

PROJECT NAME
**7126 wisconsin
avenue**
bethesda, md

SITE PLAN #820230020

PROJECT NUMBER FOL17

OWNER
FOULGER PRATT
12435 PARK POTOMAC AVE, SUITE 200,
POTOMAC, MD 20854

OWNER'S PHONE 240.499.9626
OWNER CONTACT Josh Eter

ISSUE

| MARK | DATE | DESCRIPTION |
|------|------|-------------|
| | | |
| | | |
| | | |
| | | |
| | | |
| | | |
| | | |
| | | |
| | | |
| | | |
| | | |
| | | |
| | | |
| | | |

SEAL



Professional Certification
I hereby certify that these documents were prepared
or approved by me, and I am a full licensed
architect under the laws of the State of Maryland
License No.: 13089 Expiration Date: 4/1/2024

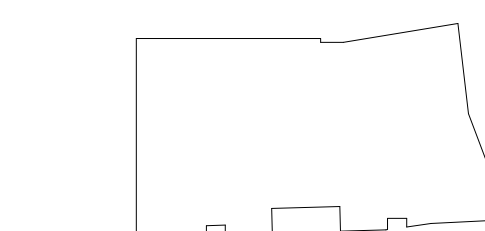
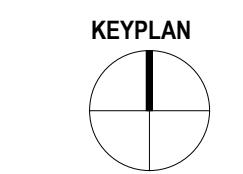

©2023 SK&I Architectural Design Group,
LLC. THIS PROJECT IS PROTECTED BY
COPYRIGHT LAW AND INTERNATIONAL
TREATIES.

DRAWING TITLE
perspectives

DATE 2023.12.20

SCALE

A01.09

Revised Facade Facing Property
Line with Punch Windows



1. view looking south on wisconsin avenue

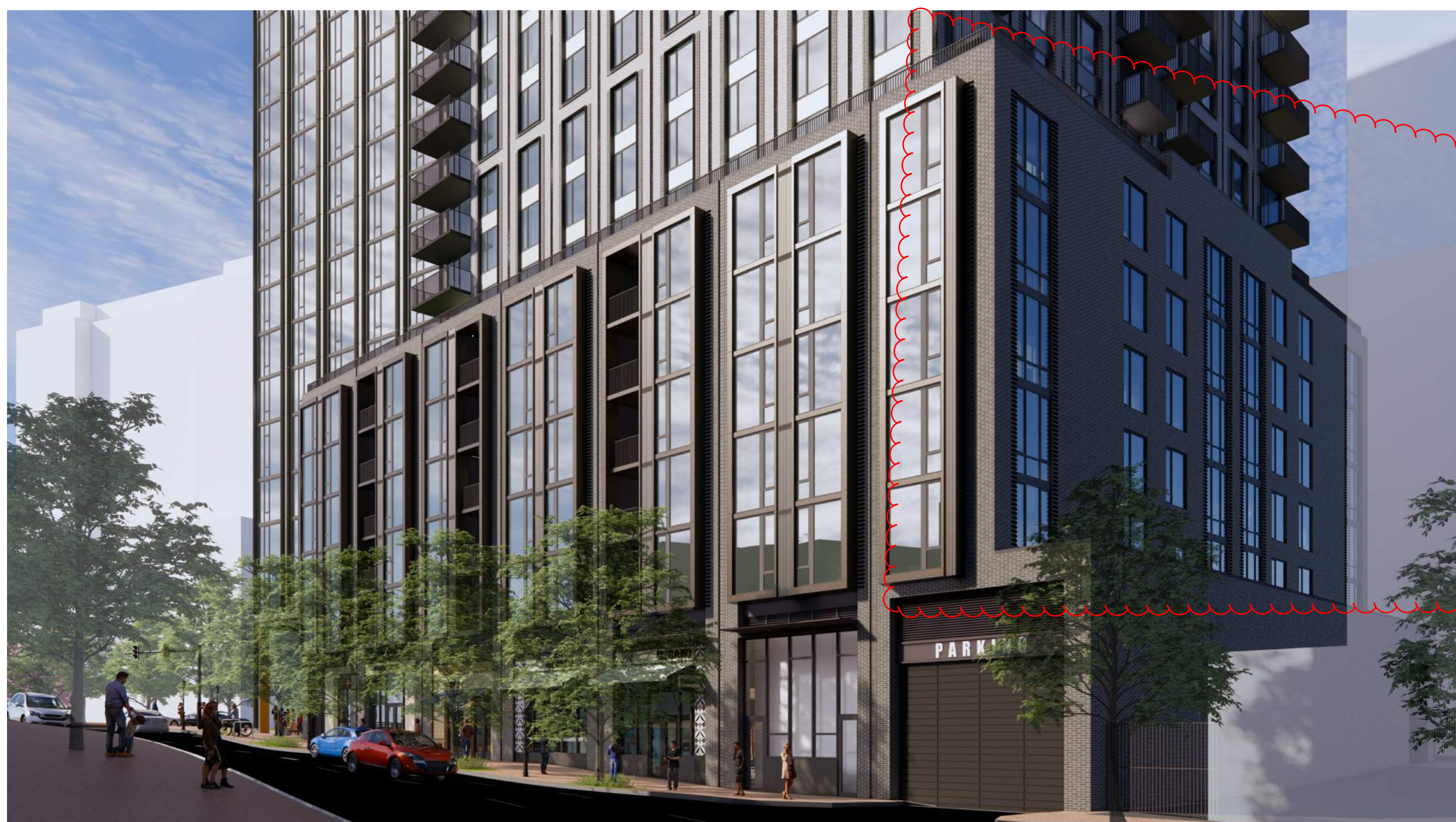

2. view looking north on wisconsin avenue

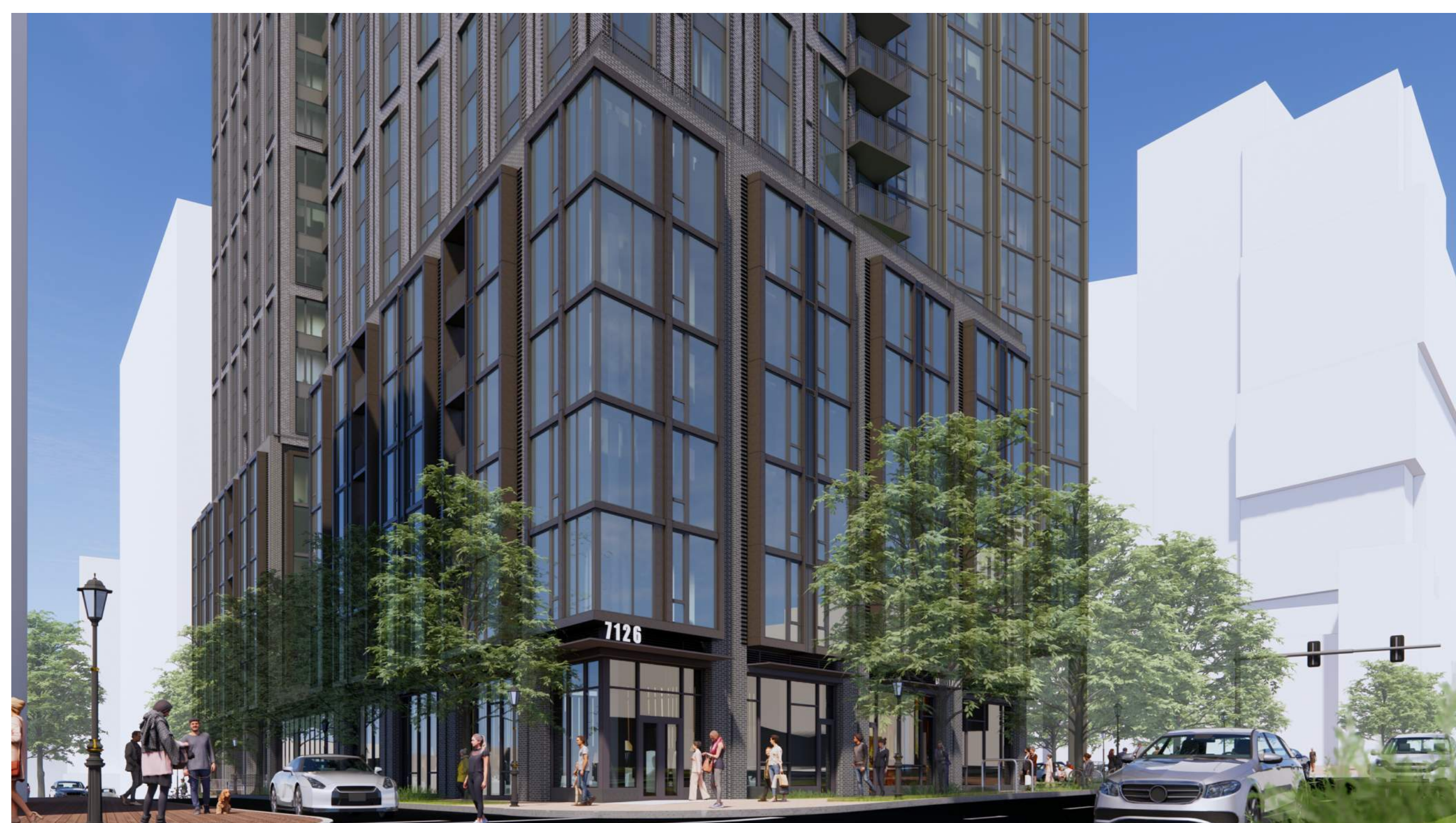

3. view from bethesda women's market



4. northwest corner

Revised Facade Facing Property
Line with Punch Windows

DEVELOPER'S CERTIFICATE

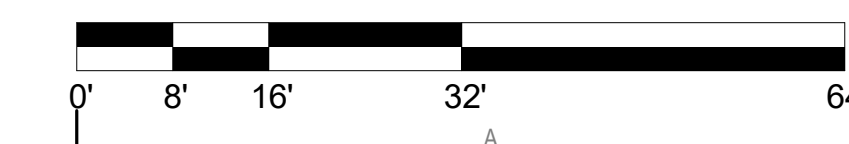

note: plans, sections, elevations and perspectives are for illustrative purposes only.

