ATTACHMENT D - SITE PLAN AMENDMENT 82022012A

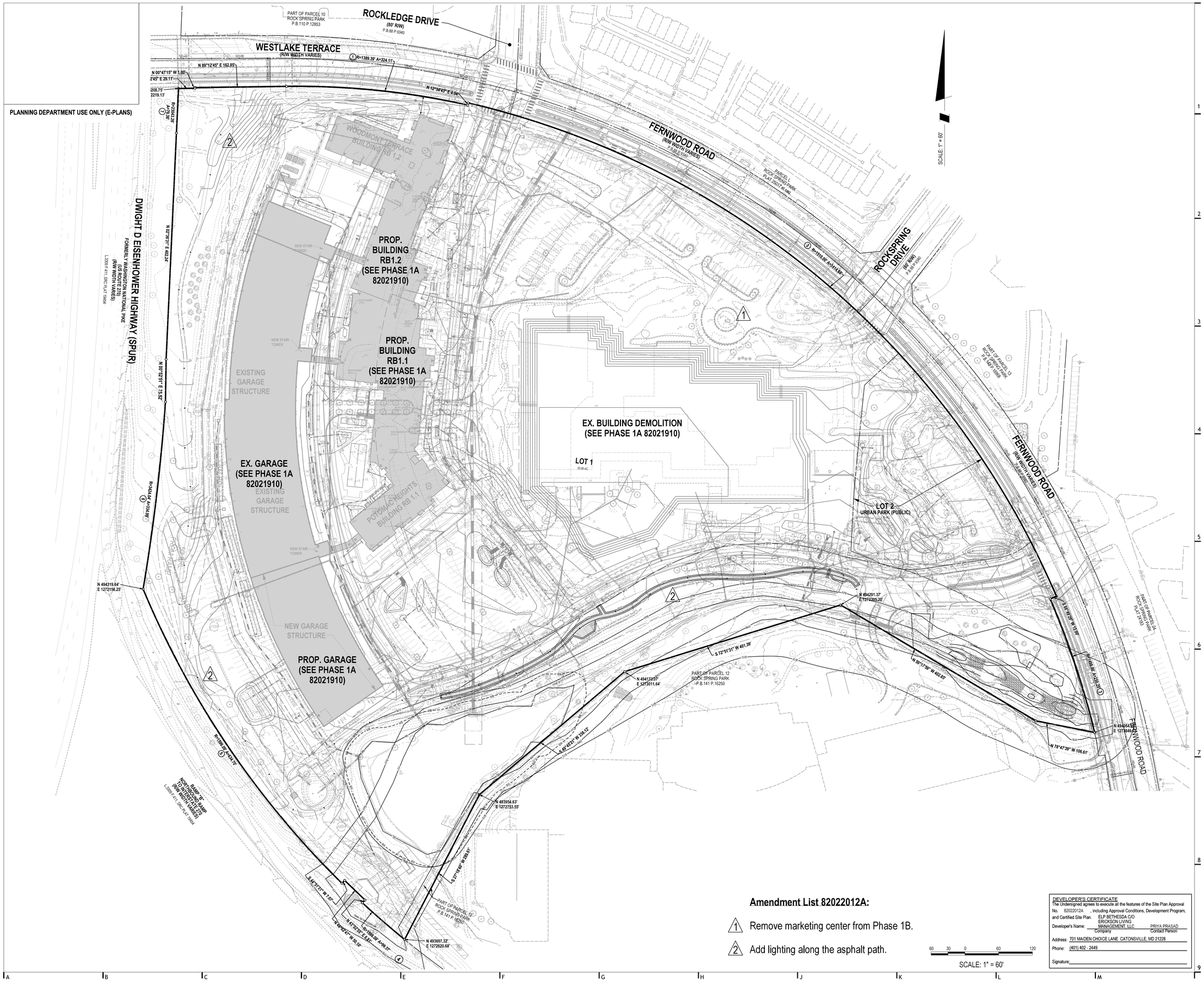

Amendment List 82022012A:

1. Remove marketing center from Phase 1B.
2. Add lighting along the asphalt path.

SCALE: 1" = 60'

DEVELOPER'S CERTIFICATE
The Undersigned agrees to execute all the features of the Site Plan Approval No. 82022012A , including Approval Conditions, Development Program, and Certified Site Plan.
Developer's Name: ELP BETHESDA C/O ERICKSON LIVING MANAGEMENT, LLC (Company) — PRIYA PRASAD (Contact Person)
Address: 701 MAIDEN CHOICE LANE CATONSVILLE, MD 21228
Phone: (401) 402 - 2449
Signature:

ARCHITECT
Hord Coplan Macht, Inc.
700 E. Pratt St, Suite 1200
Baltimore, MD 21202
p. 410. 837. 7311 f. 410. 837. 6530

STRUCTURAL ENGINEER
SK&A
12435 Park Potomac Ave., Suite 300
Potomac, MD 20854
p. 301.881.1441 f. 703.893.4067

M/E/P ENGINEER
IMEG CORP.
7600 E. Orchard Rd., Suite 250-S
Greenwood village, CO 80111
p. 303.796.6000 f. 303.796.6099

CIVIL ENGINEERS
Soltesz
2 Research Place, Suite 100
Rockville, MD 20850
p. 301.948.2750 f. 301.948.9067

LANDSCAPE ARCHITECT
Parker Rodriguez
101 North Union Street, Suite 320
Alexandria, VA 22314
p. 703.548.5010

FOOD SERVICE
Drafting & Design, LLC.
5670 Long Meadow Road
Middletown, VA 22645
p. 410.346.7538

POOL
Lothorian, LLC.
13536 Jarretsville Pike
Phoenix, MD 21131
p. 410.667.7665

CODE CONSULTING
Campbell Code Consulting
7834 Taggart Court
Elkridge, MD 21075
p. 410.259.1246

Erickson SENIOR LIVING™

ELP BETHESDA AT ROCK SPRING PHASE 1B

10400 Fernwood Road
Bethesda MD. 20817

SOLTESZ, INC.
2 Research Place, Suite 100
Rockville, MD. 20850
P. 301.948.2750
F. 301.948.9067
www.solteszco.com

STATE OF MARYLAND — ROLF J. VIKLAND — NO. 33901 — PROFESSIONAL ENGINEER

PROFESSIONAL CERTIFICATION. I CERTIFY THAT THESE DOCUMENTS WERE PREPARED OR APPROVED BY ME, AND THAT I AM A DULY LICENSED ARCHITECT UNDER THE LAWS OF THE STATE OF MARYLAND
LICENSE NUMBER: 33901
EXPIRATION DATE: 6-6-22

no.	date	revision

Project Name
ELP BETHESDA AT ROCK SPRING PHASE 1B AMENDMENT
Project Number
0693-04-00
Date
2022-09-02
Scale
1" = 60'
Drawing
PHASE 1B OVERALL SITE PLAN

C-102

SITE PLAN

© Hord Coplan Macht, Inc.

P:\06930400\Engineer\Sheet_Files\Site\Phase 1B Amendment Plans\07-BSITE-82022012A-C.102.sht Scale= 60.0000 sf / in. User= AHead PLTdrv= SPDF_Special_150.pltcfg Pentbl= TEXT_SUB.tbl 7/30/2024 3:56:02 PM

Path: P:\06930400\Engineer\Sheet_Files\Site\Phase 1B Amendment Plans\07-BSITE-82022012A-C.102.sht Scale= 60.0000 sf / in.