US 29 Flash BRT – Phase 2
US 29 *Flash* BRT – *Fase 2*

US 29 Flash Bus Rapid Transit Phase 2 Public Information Meeting
Fase 2 del proyecto de autobús de transporte rápido Flash de la US 29 Reunión informativa para el público

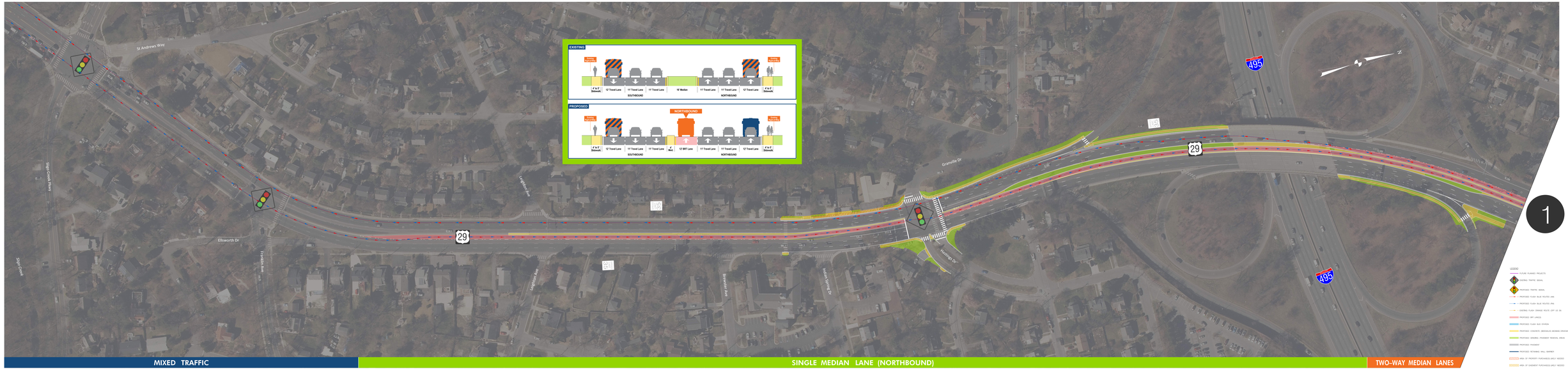

1

MCDOT

FLASH

1

US 29 Flash BRT – Phase 2
US 29 *Flash* BRT – *Fase 2*

2

US 29 Flash Bus Rapid Transit Phase 2 Public Information Meeting
Fase 2 del proyecto de autobús de transporte rápido Flash de la US 29 Reunión informativa para el público

MCDOT

FLASH

2

US 29 Flash BRT – Phase 2
US 29 *Flash BRT – Fase 2*

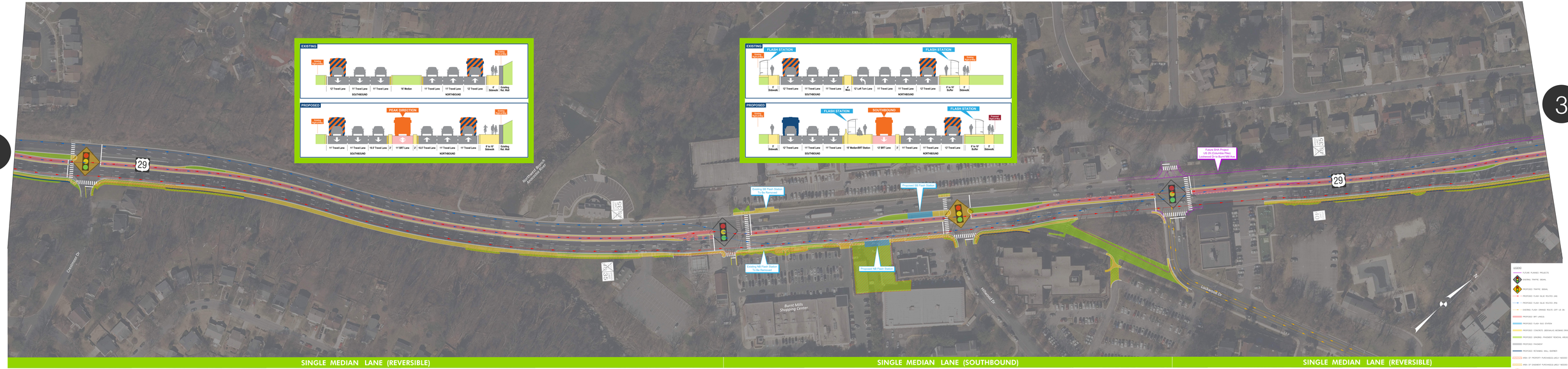

SINGLE MEDIAN LANE (REVERSIBLE) | SINGLE MEDIAN LANE (SOUTHBOUND) | SINGLE MEDIAN LANE (REVERSIBLE)

3

US 29 Flash Bus Rapid Transit Phase 2 Public Information Meeting
Fase 2 del proyecto de autobús de transporte rápido Flash de la US 29 Reunión informativa para el público

MCDOT

US 29 Flash BRT – Phase 2
US 29 *Flash* BRT – *Fase 2*

3

EXISTING

PROPOSED

4

SINGLE MEDIAN LANE (REVERSIBLE)

US 29 Flash Bus Rapid Transit Phase 2 Public Information Meeting
Fase 2 del proyecto de autobús de transporte rápido Flash de la US 29 Reunión informativa para el público

MDOT

US 29 Flash BRT – Phase 2
US 29 Flash BRT – Fase 2

US 29 Flash Bus Rapid Transit Phase 2 Public Information Meeting
Fase 2 del proyecto de autobús de transporte rápido Flash de la US 29 Reunión informativa para el público

4

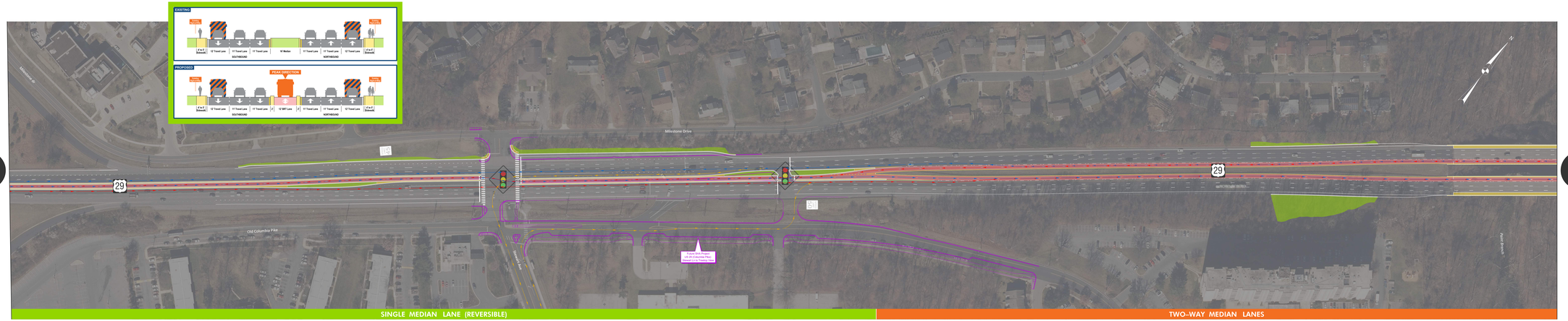

5

LEGEND

- FUTURE PLANNED PROJECTS
- EXISTING TRAFFIC SIGNAL
- PROPOSED TRAFFIC SIGNAL
- PROPOSED FLASH BLUE ROUTES (AM)
- PROPOSED FLASH BLUE ROUTES (PM)
- EXISTING FLASH ORANGE ROUTE (OFF US 29)
- PROPOSED BRT LANE(S)
- PROPOSED FLASH BUS STATION
- PROPOSED CONCRETE (SIDEWALKS, MEDIANS, DRIVEWAYS)
- PROPOSED GRADING / PAVEMENT REMOVAL AREAS
- PROPOSED PAVEMENT
- PROPOSED RETAINING WALL / BARRIER
- AREA OF PROPERTY PURCHASE(S) LIKELY NEEDED
- AREA OF EASEMENT PURCHASE(S) LIKELY NEEDED
- FLASH BUSES
- LOCAL BUSES
- FLASH & LOCAL BUSES